

**03 - HIGHWAY
INDEX OF DRAWINGS**

DRAWING NUMBER	DRAWING TITLE	DRAWING NUMBER	DRAWING TITLE
INX-01	INDEX OF DRAWINGS		
TIE-01	SURVEY DATA		
TYP-01	TYPICAL ROADWAY SECTIONS		
TYP-02	SPECIAL DETAILS		
ROW-01	RIGHT-OF-WAY PLAN		
PLN-01	ROADWAY PLAN		
PRO-01	ROADWAY PROFILE		
XSC-01	CROSS SECTIONS		
XSC-02	CROSS SECTIONS		
XSC-03	CROSS SECTIONS		
XSC-04	CROSS SECTIONS		
XSC-05	CROSS SECTIONS		
XSC-06	CROSS SECTIONS		
XSC-07	CROSS SECTIONS		
MPT-01	CARROLL ROAD CONSTRUCTION SIGNING PLAN		
TR-GS_01	SIGN FACE SHEET ALUMINUM R-SERIES TYPICAL SIGN DETAILS		
TR-GS_02	SIGN FACE SHEET ALUMINUM S&W SERIES TYPICAL SIGN DETAILS		
TR-GS_03	SIGN FACE SHEET ALUMINUM D.RS.E.I.&M SERIES TYPICAL SIGN DETAILS		

DESIGNED BY:
CDR | MAGUIRE



REV.	DATE	REVISION DESCRIPTION

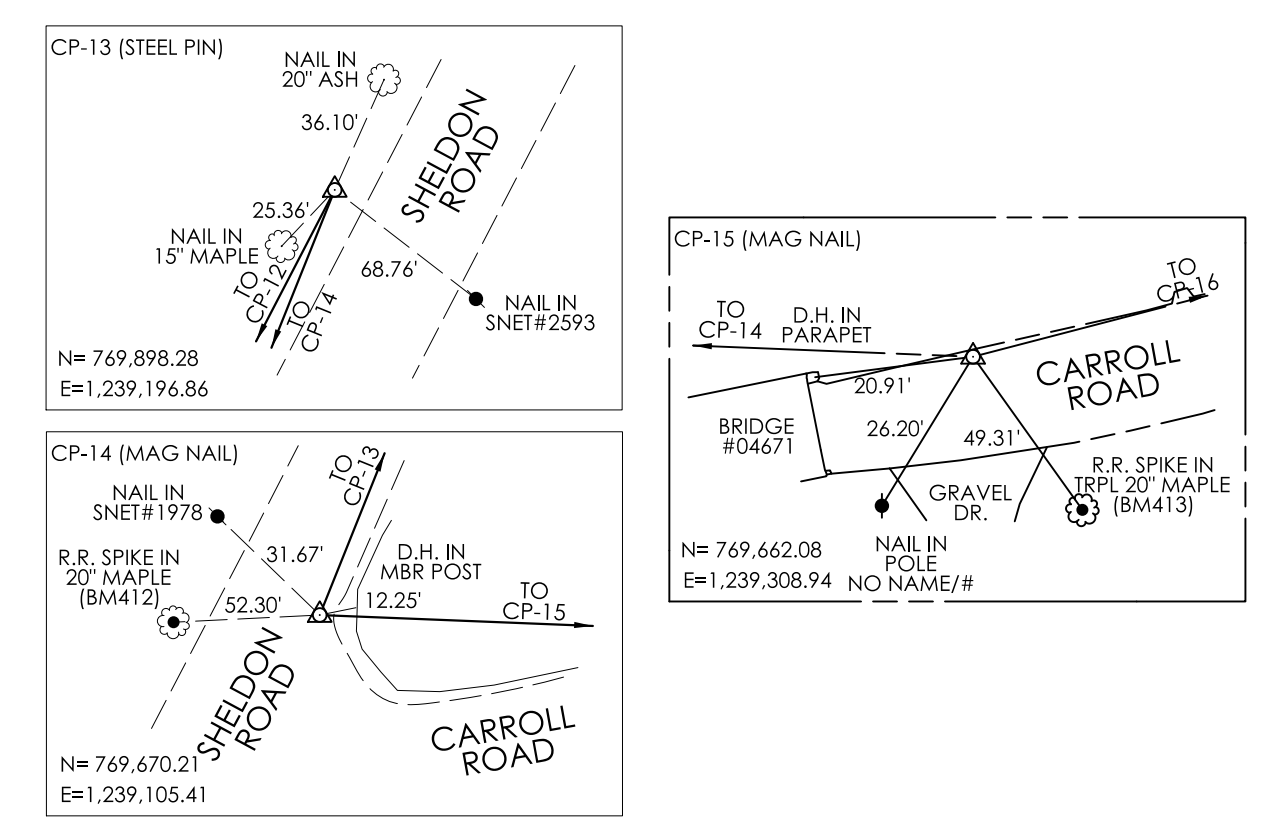
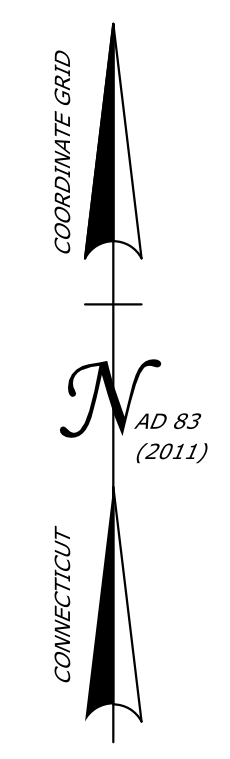

B.M. 414 Elev. 205.32
BRASS BOLT SOUTH WEST CORNER
CONC. PARAPET
NAVD 1988

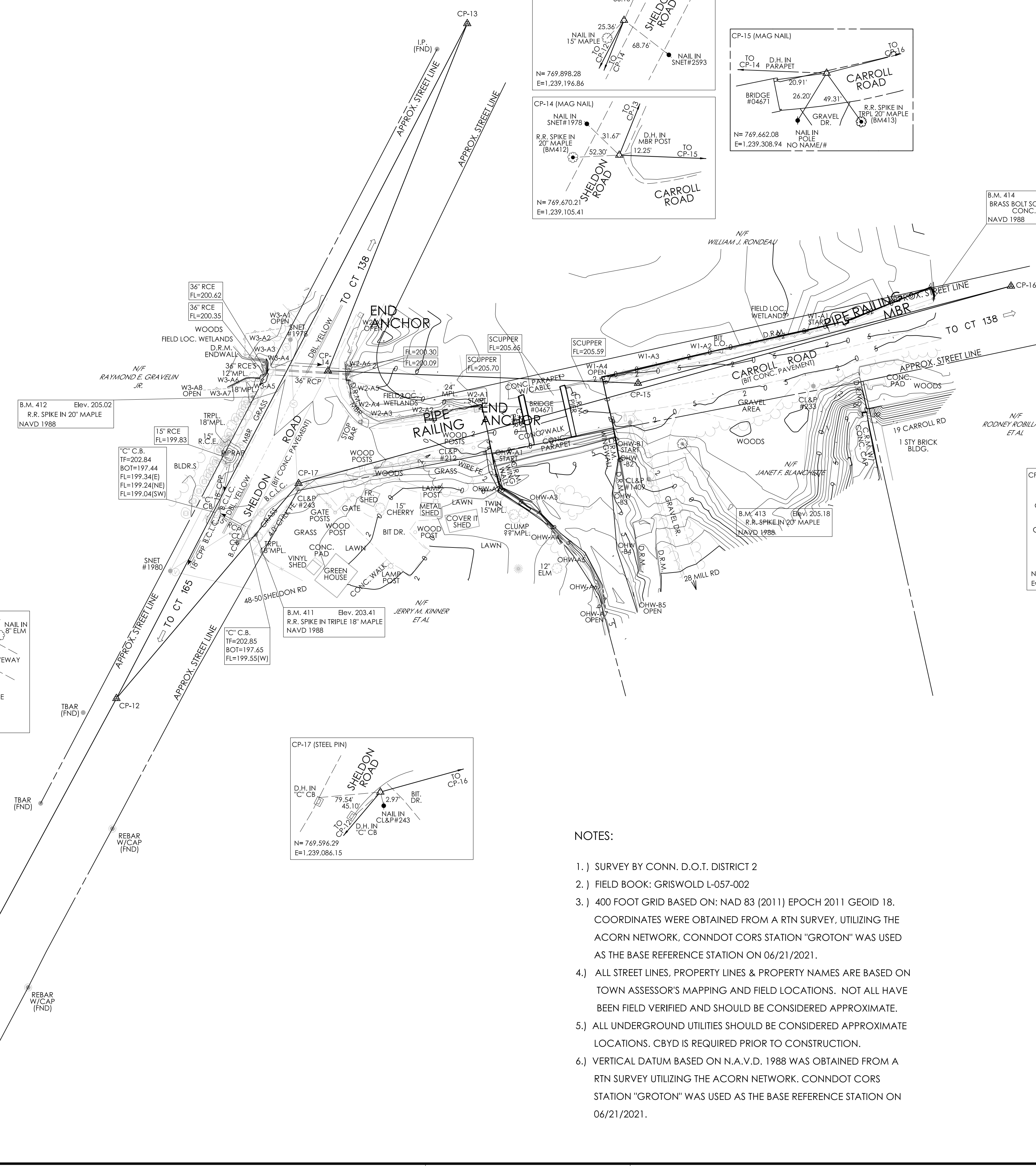
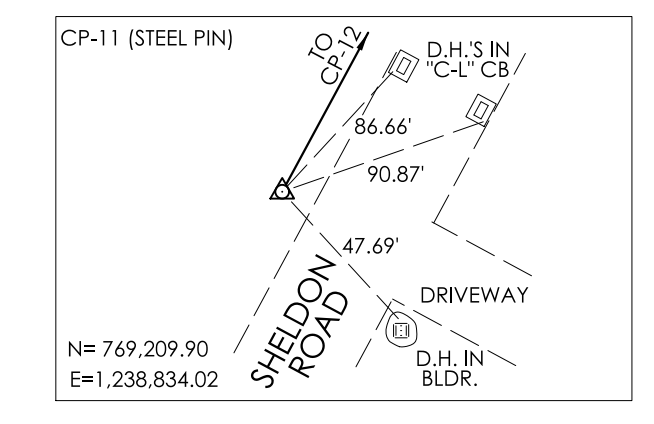
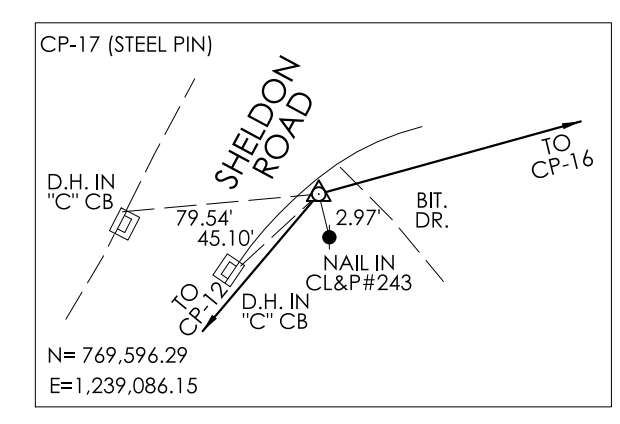
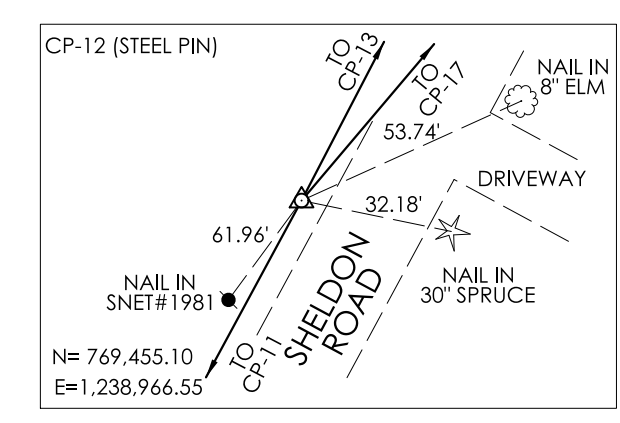
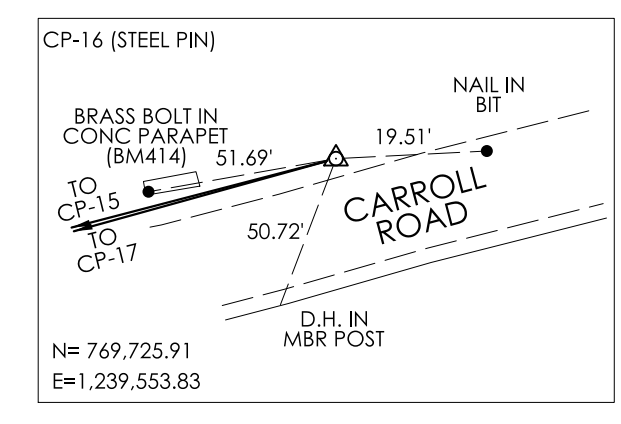

- NOTES:
- 1.) SURVEY BY CONN. D.O.T. DISTRICT 2
 - 2.) FIELD BOOK: GRISWOLD L-057-002
 - 3.) 400 FOOT GRID BASED ON: NAD 83 (2011) EPOCH 2011 GEOID 18. COORDINATES WERE OBTAINED FROM A RTN SURVEY, UTILIZING THE ACORN NETWORK. CONNDOT CORS STATION "GROTON" WAS USED AS THE BASE REFERENCE STATION ON 06/21/2021.
 - 4.) ALL STREET LINES, PROPERTY LINES & PROPERTY NAMES ARE BASED ON TOWN ASSESSOR'S MAPPING AND FIELD LOCATIONS. NOT ALL HAVE BEEN FIELD VERIFIED AND SHOULD BE CONSIDERED APPROXIMATE.
 - 5.) ALL UNDERGROUND UTILITIES SHOULD BE CONSIDERED APPROXIMATE LOCATIONS. CBYD IS REQUIRED PRIOR TO CONSTRUCTION.
 - 6.) VERTICAL DATUM BASED ON N.A.V.D. 1988 WAS OBTAINED FROM A RTN SURVEY UTILIZING THE ACORN NETWORK. CONNDOT CORS STATION "GROTON" WAS USED AS THE BASE REFERENCE STATION ON 06/21/2021.

REV.	DATE	REVISION DESCRIPTION

DESIGNER/DRAFTER: RVW CHECKED BY: AGN

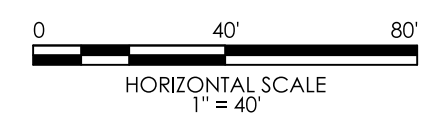

SIGNATURE/BLOCK:
CDR Maguire, Inc.
117 Chapman Street
Suite 010 Providence, RI 02905



PROJECT NUMBER: 0057-0121
PROJECT DESCRIPTION: REMOVAL OF BRIDGE NO. 04671 CARROLL ROAD OVER PACHAUG RIVER
TOWN(S): GRISWOLD
DRAWING TITLE: SURVEY DATA

DRAWING NO. TIE-01
SHEET NO. 03.02

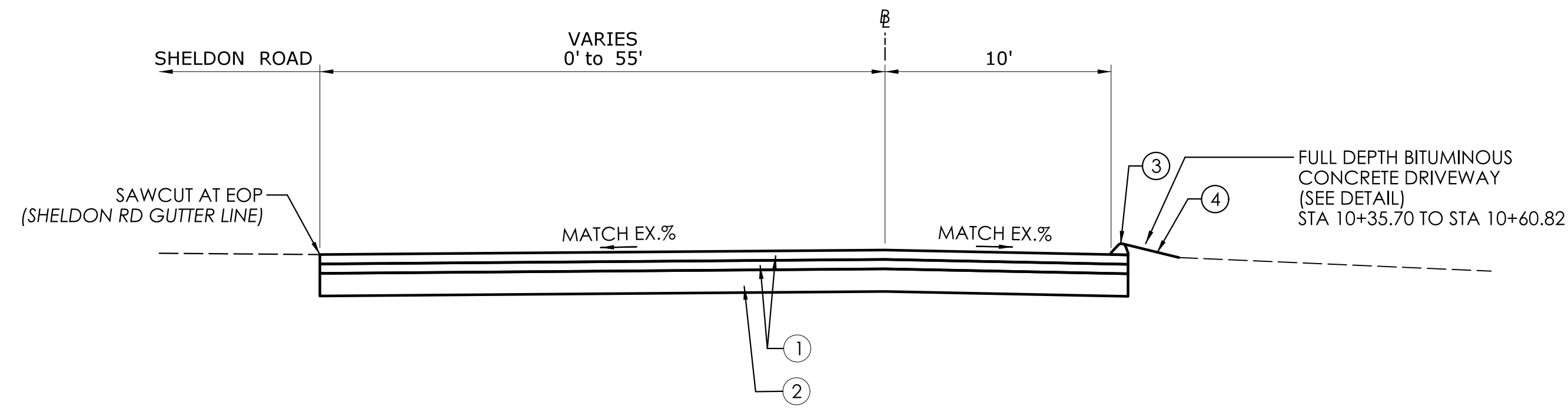

**CARROLL ROAD - SHELDON RD INTERSECTION TO END OF PROPOSED STUB
(FULL DEPTH RECONSTRUCTION)**

STA 10+16.06† TO STA 10+60.82
SCALE: N.T.S.

† FULL DEPTH RECONSTRUCTION BEGINS STA 10+00.00. BETWEEN STA 10+00.00 AND STA 10+16.06 ALL RECONSTRUCTION IS TO THE RIGHT OF THE BASELINE, VARYING IN WIDTH AND OFFSETS, BOUNDED BY THE GUTTER LINE OF SHELDON RD (LEFT) AND THE EDGE OF PAVEMENT OF CARROLL RD (RIGHT).

LEGEND

- ① 4" HMA S0.5 (PLACED IN TWO EQUAL LIFTS)
- ② 14" PROCESSED AGGREGATE BASE
- ③ BITUMINOUS CONCRETE LIP CURBING
- ④ TOP SOIL / TURF ESTABLISHMENT
- ⑤ 8" PROCESSED AGGREGATE
- ⑥ REMOVE AND REPLACE METAL BEAM RAIL - METAL BEAM RAIL (TYPE R-B 350)
- ⑦ 6" PROCESSED AGGREGATE

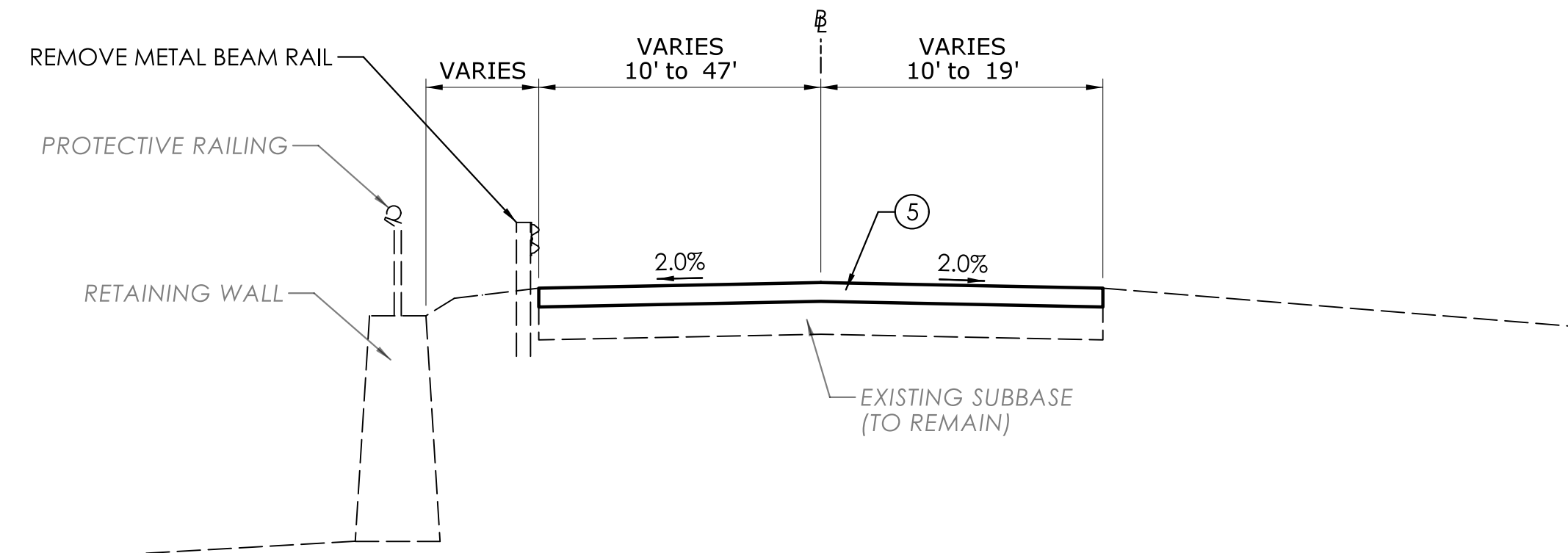

**CARROLL ROAD - PROPOSED STUB TO BRIDGE
(GRAVEL RESURFACING)**

STA 10+60.32 TO STA 11+55.25
STA 12+37.03 TO STA 12+47.00
SCALE: N.T.S.

***CROSS SLOPE TRANSITIONS**

STA	LT LANE	RT LANE	PARKING AREA
12+47.00	-2.00%	-1.50%	-1.50%
13+00.00	-2.00%	-1.50%	-1.50%
13+15.00	-2.00%	-1.50%	-1.50%
13+25.00	-2.60%	-1.50%	-1.50%
13+50.00	-4.10%	-1.50%	-1.50%
13+62.00	-4.82%	-1.50%	-1.50%
13+75.00	-5.60%	-1.86%	-1.86%
13+80.00	-5.90%	-2.00%	-2.00%

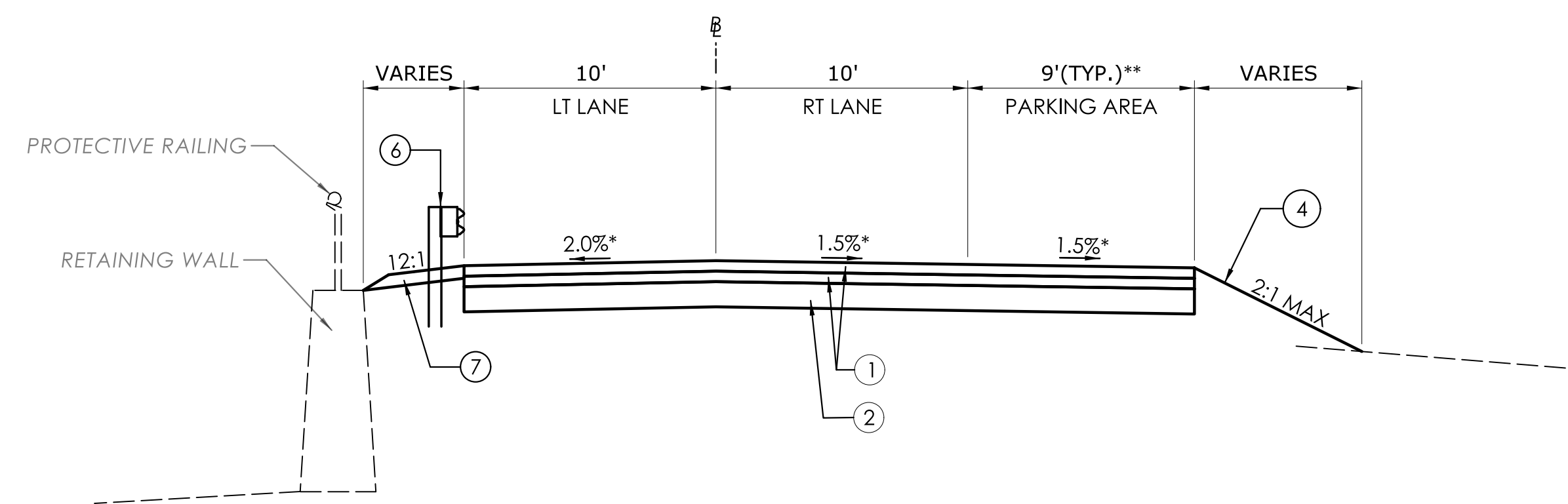

**CARROLL ROAD - BRIDGE TO PROJECT LIMIT
(FULL DEPTH RECONSTRUCTION)**

STA 12+47.00 TO STA 13+80.00
SCALE: N.T.S.

****SHOULDER WIDTH TAPERS**

STA	LT SHLD	RT SHLD
12+47.00	N/A	9.00'
12+50.00	N/A	9.00'
13+00.00	N/A	9.00'
13+50.00	N/A	9.00'
13+62.00	N/A	9.00'
13+65.00	N/A	7.72'
13+70.00	N/A	5.58'
13+75.00	N/A	3.45'
13+80.00	N/A	1.32'

REV.	DATE	REVISION DESCRIPTION

DESIGNER/DRAFTER: NEG CHECKED BY: AGN

SCALE AS NOTED

SIGNATURE/BLOCK:
CDR Maguire, Inc.
117 Chapman Street
Suite 010 Providence, RI 02905



PROJECT NUMBER: 0057-0121
PROJECT DESCRIPTION: REMOVAL OF BRIDGE NO. 04671 CARROLL ROAD OVER PACHAUG RIVER
TOWN(S): GRISWOLD
DRAWING TITLE: TYPICAL ROADWAY SECTIONS

DRAWING NO. TYP-01
SHEET NO. 03.03

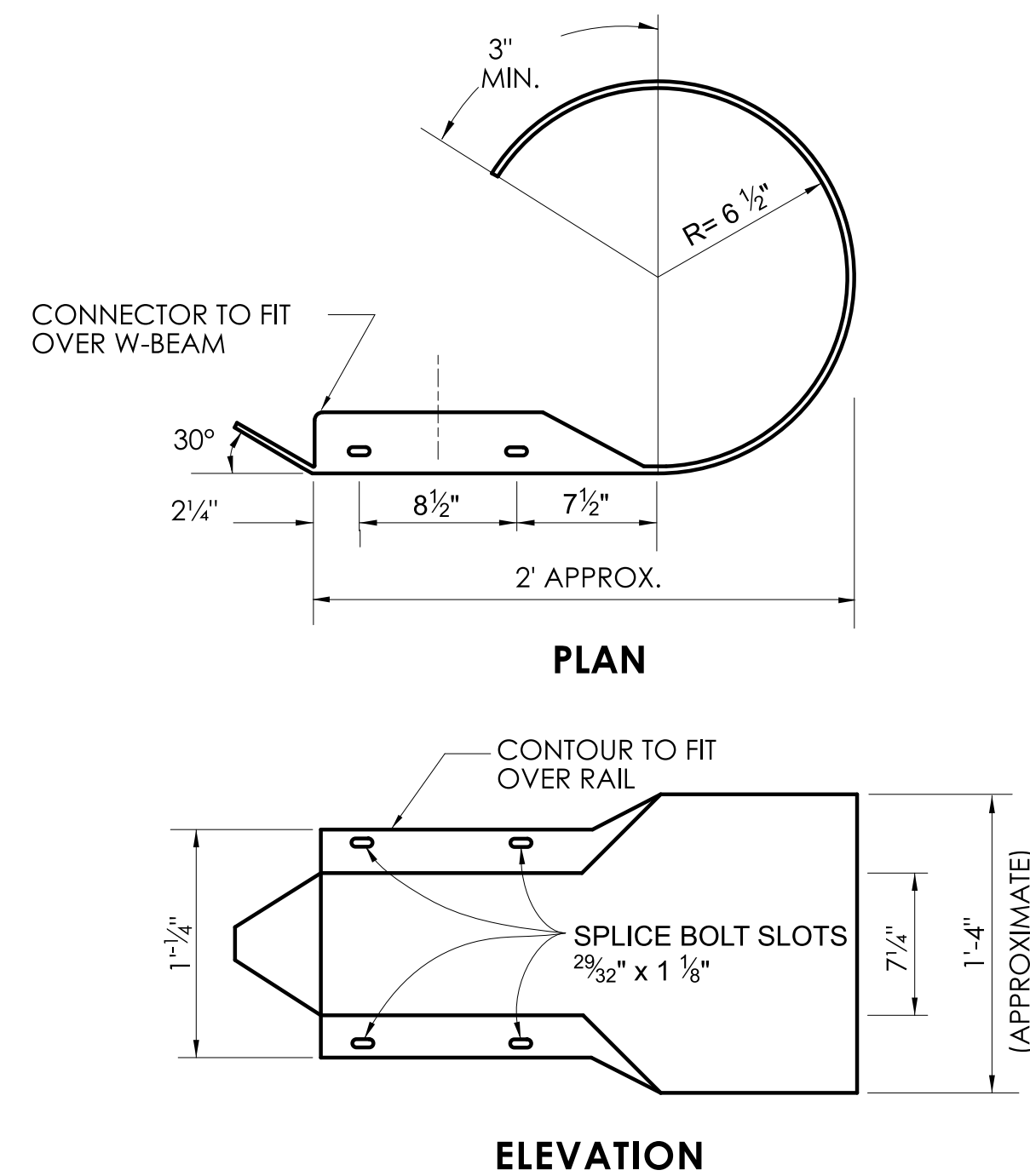

ROUNDED W-BEAM END SECTION

NOTE: INCLUDED AS PART OF ITEM NO. 0910170 "METAL BEAM RAIL (TYPE R-B 350)"

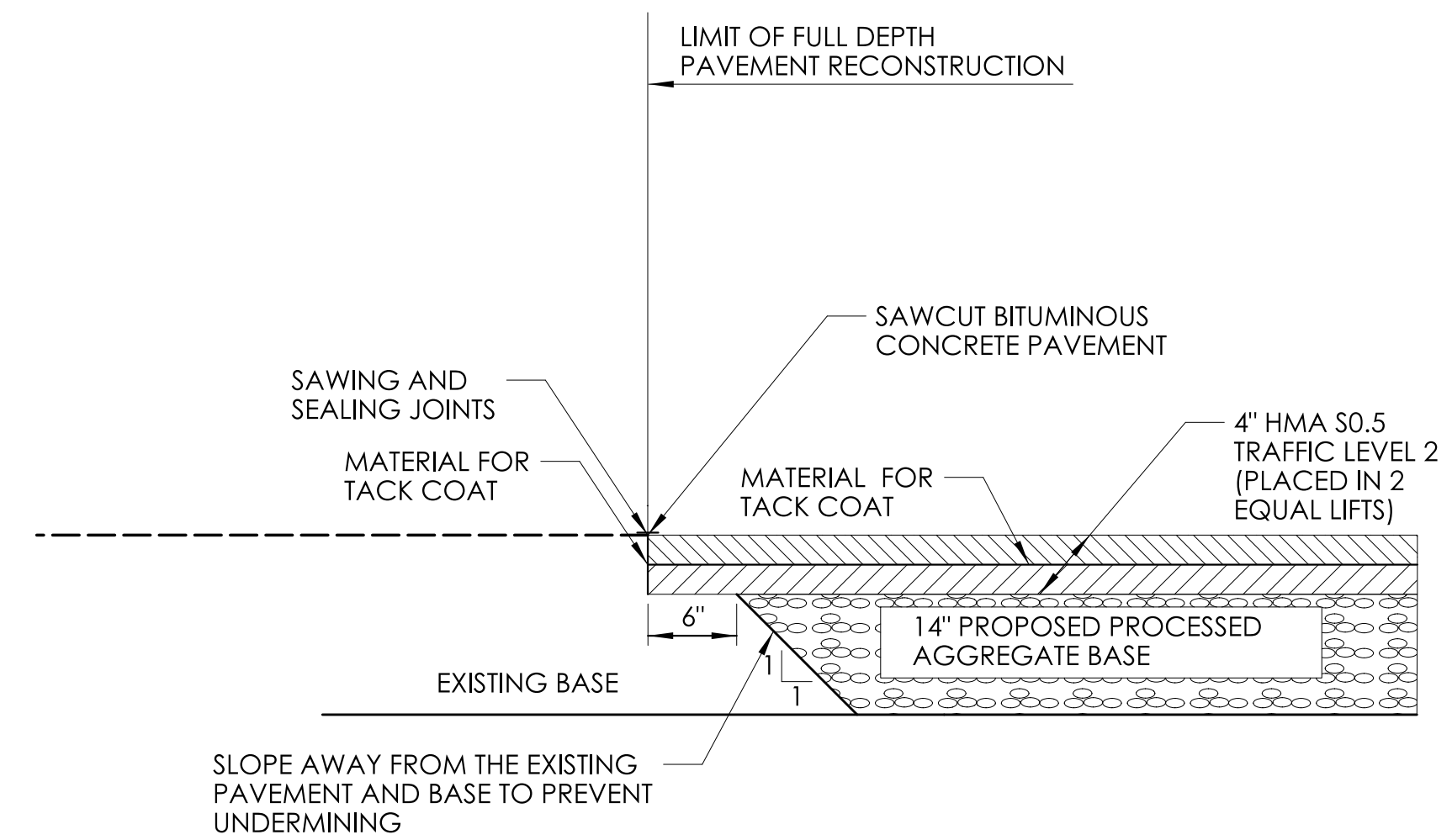

PAVEMENT TRANSITION DETAIL FOR PLACEMENT AT EXISTING PAVEMENT

STA 10+16.06
 STA 10+60.34
 STA 12+47.00
 STA 13+80.00
 SCALE: N.T.S.

REV.	DATE	REVISION DESCRIPTION

DESIGNER/DRAFTER: NEG CHECKED BY: AGN

SCALE AS NOTED

SIGNATURE/BLOCK:  CDR Maguire, Inc.
 117 Chapman Street
 Suite 010 Providence, RI 02905



TOWN OF GRISWOLD

PROJECT NUMBER: 0057-0121
 PROJECT DESCRIPTION: REMOVAL OF BRIDGE NO. 04671 CARROLL ROAD OVER PACHAUG RIVER
 TOWN(S): GRISWOLD
 DRAWING TITLE: SPECIAL DETAILS

DRAWING NO. TYP-02
 SHEET NO. 03.04

BEGIN PROJECT NO. 0057-0121
 F.A.P. NO. 6057(122)
 CL STA. 10+16.06
 N 769606.06
 E 1239072.82

END PROJECT NO. 0057-0121
 F.A.P. NO. 6057(122)
 CL STA. 13+80.00
 N 769681.19
 E 1239427.48

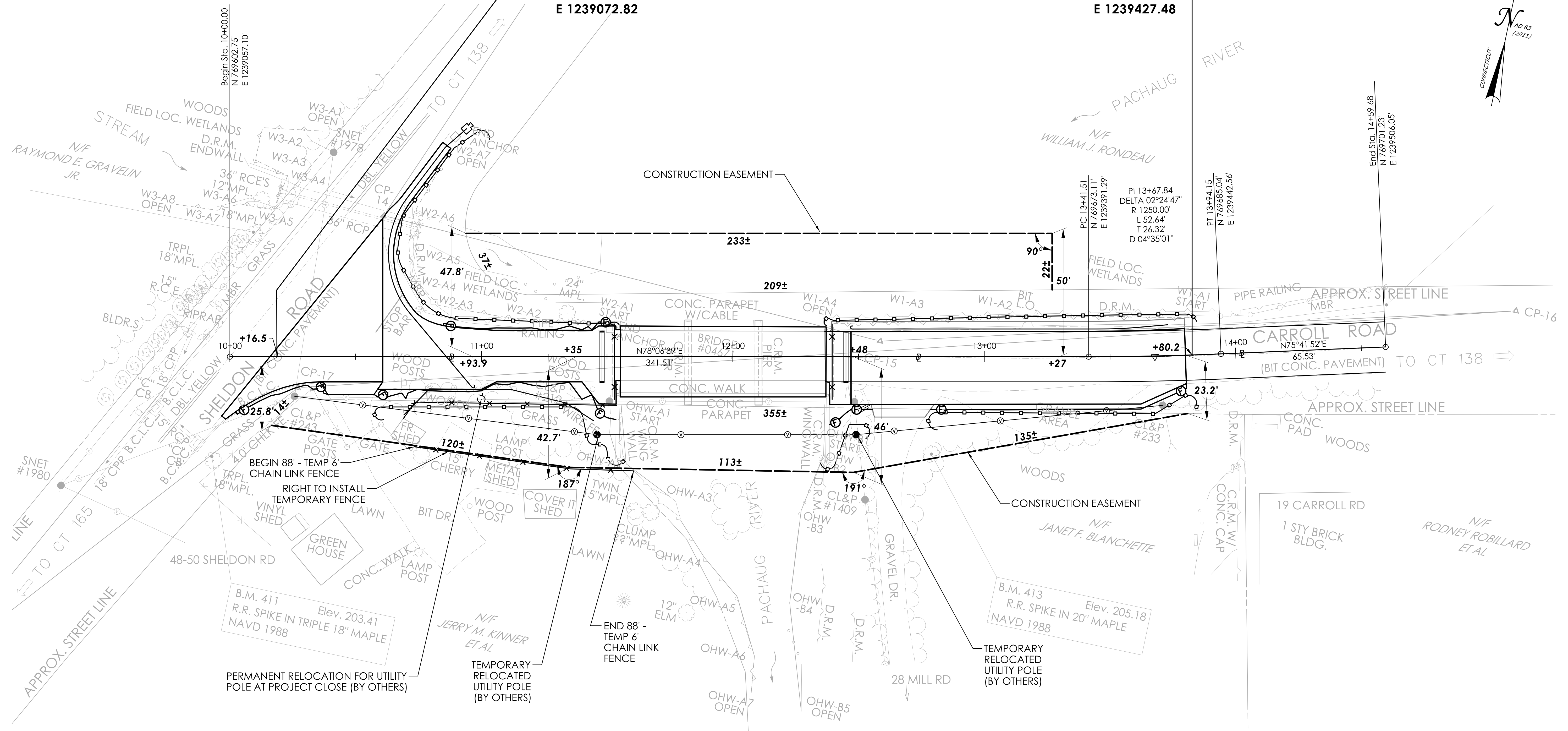
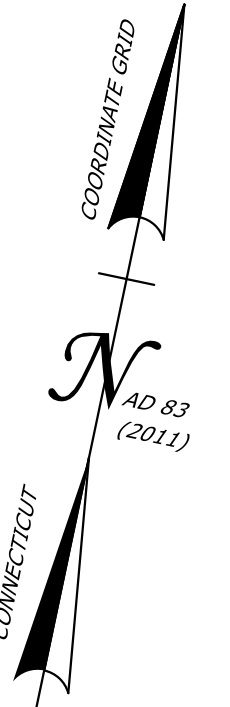

- LEGEND**
- SEDIMENTATION CONTROL SYSTEM/ EXCLUSIONARY FENCING
 - x— PROPOSED CHAIN LINK FENCE
 - (F)— FILL LINE

REV.	DATE	REVISION DESCRIPTION

DESIGNER/DRAFTER: NEG CHECKED BY: AGN
 HORIZONTAL SCALE 1" = 20'
 SIGNATURE/BLOCK: [Signature]

CDR Maguire, Inc.
 117 Chapman Street
 Suite 010 Providence, RI 02905



PROJECT NUMBER: 0057-0121
 PROJECT DESCRIPTION: REMOVAL OF BRIDGE NO. 04671 CARROLL ROAD OVER PACHAUG RIVER
 TOWN(S): GRISWOLD
 DRAWING TITLE: RIGHT-OF-WAY PLAN
 DRAWING NO. ROW-01
 SHEET NO. 03.05

LASTED SAVED BY: nicholas.gregg FILE NAME: P:\PROJECTS\CT_Projects\0057-0121\Highways\Contract_Plans\HW_CP_0057-0121_ROW_Plan_Carroll_Rd.dgn
 PLOTTED DATE: 8/16/2024

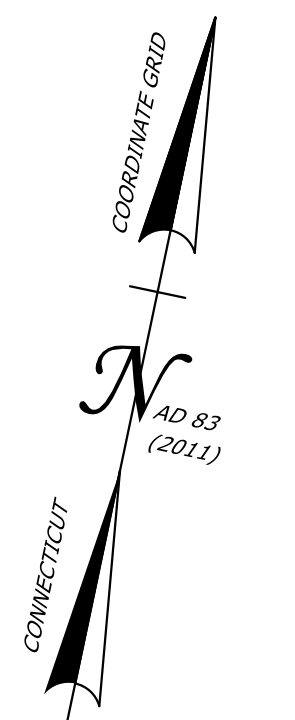

BEGIN PROJECT NO. 0057-0121
F.A.P. NO. 6057(122)
CL STA. 10+16.06
N 769606.06
E 1239072.82

END PROJECT NO. 0057-0121
F.A.P. NO. 6057(122)
CL STA. 13+80.00
N 769681.19
E 1239427.48

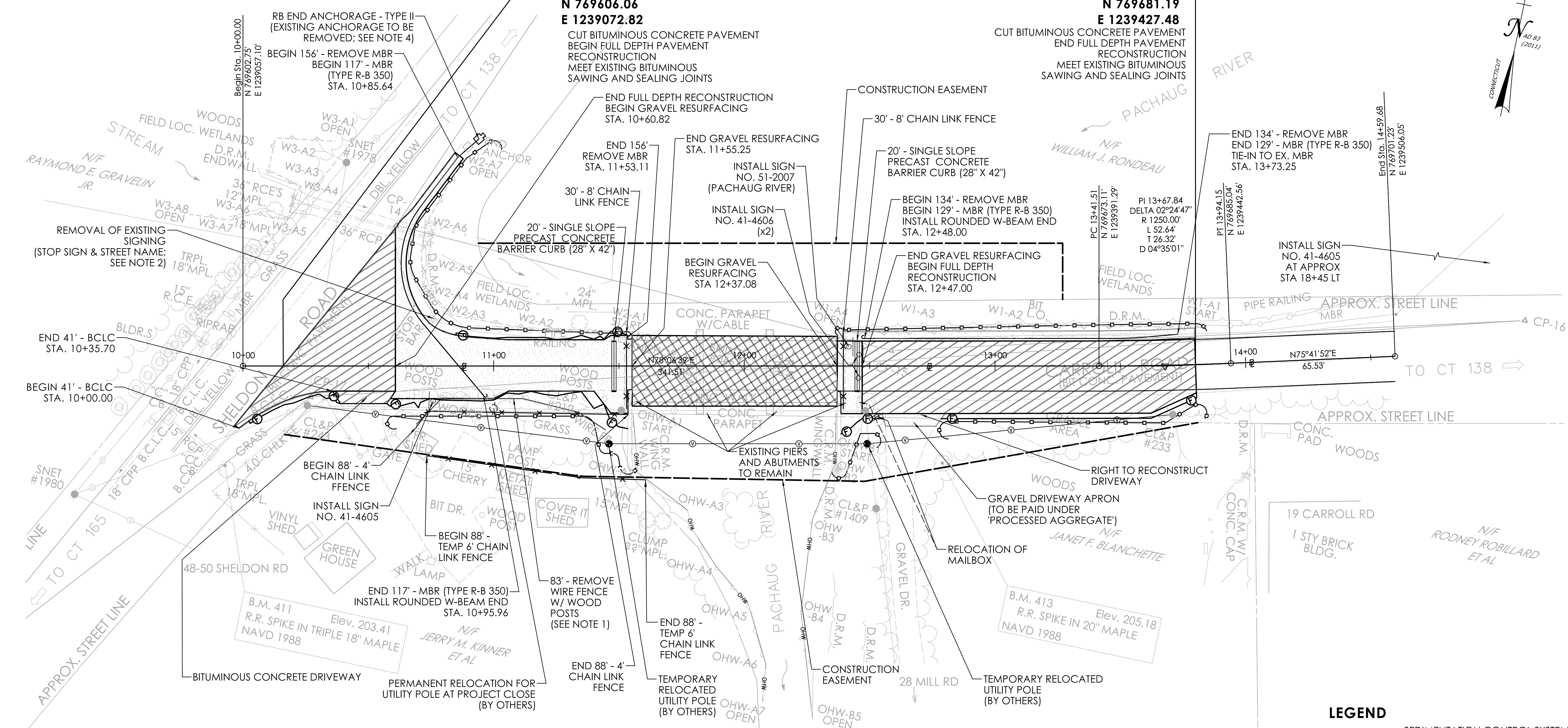

NOTES:

- Remove Wire Fence with Wood Posts as called out on the plan sheets shall be removed in accordance with and paid under the item 'Clearing and Grubbing'. (Item No. 0201001)
- Remove Existing 'ROAD CLOSED' Signs, flashing light assemblies, concrete barrier, and traffic drums at both ends of the project. These items are to be salvaged and returned to the Town per item 'Removal of Existing Signage'. (Item No. 1206013A)
- The Exclusionary Fencing installed as shown on the plan sheets or per the direction of the Engineer and/or Qualified Herpetologist shall be paid for under the item 'Sedimentation Control System'. (Item No. 0219001)
- Removal of Existing Metal Beam Rail Anchorage shall be paid for as incidental to item 'Remove Metal Beam Rail'. (Item No. 0912503)
- See Sheets HW-0821_11a and HW-0821_11b for Single Slope Precast Concrete Barrier Curb Details.
- Rounded W-Beam Ends to be included for payment under item 'Metal Beam Rail (Type R-B 350)'. (Item No. 0910170)

LEGEND

- SEDIMENTATION CONTROL SYSTEM/ EXCLUSIONARY FENCING
- PROPOSED CHAIN LINK FENCE
- FILL LINE
- SINGLE SLOPE PRECAST CONCRETE BARRIER CURB (28" x 42")
- SUPER STRUCTURE REMOVAL
- FULL DEPTH RECONSTRUCTION
- GRAVEL RESURFACING

REV.	DATE	DESCRIPTION

DESIGNER/DRAFTER: NEG CHECKED BY: AGN
 HORIZONTAL SCALE 1" = 20'
 SIGNATURE/BLOCK: [Signature]

CDR Maguire, Inc.
 117 Chapman Street
 Suite 010 Providence, RI 02905



PROJECT NUMBER: 0057-0121
 PROJECT DESCRIPTION: REMOVAL OF BRIDGE NO. 04671 CARROLL ROAD OVER PACHAUG RIVER
 TOWN(S): GRISWOLD
 DRAWING TITLE: ROADWAY PLAN

DRAWING NO. PLN-01
 SHEET NO. 03.06

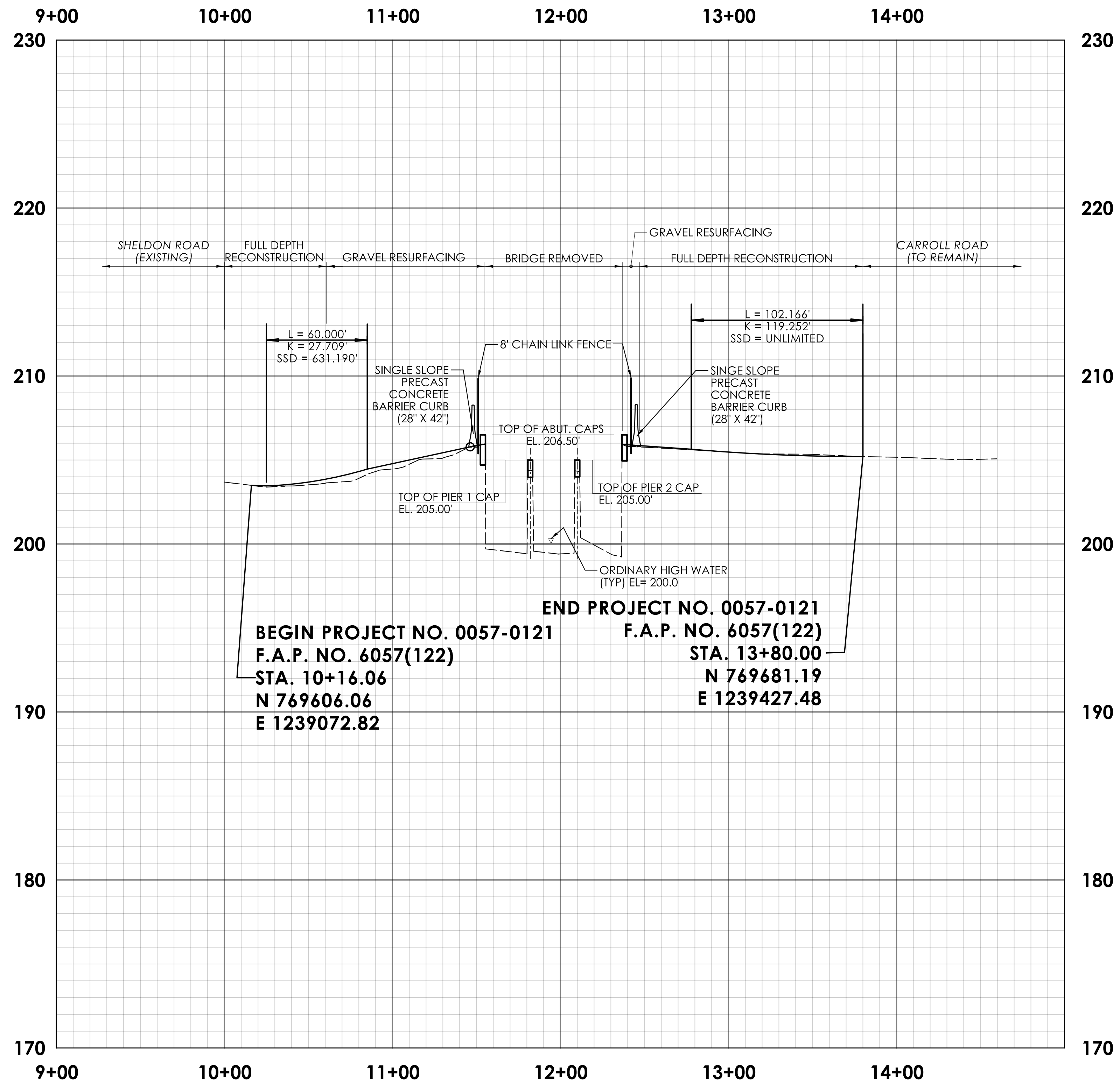

REV.	DATE	REVISION DESCRIPTION

DESIGNER/DRAFTER: NEG CHECKED BY: AGN

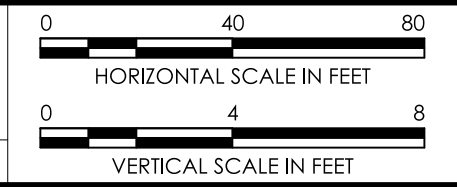

SIGNATURE/BLOCK:  CDR Maguire, Inc.
 117 Chapman Street
 Suite 010 Providence, RI 02905



PROJECT NUMBER: 0057-0121
 PROJECT DESCRIPTION: REMOVAL OF BRIDGE NO. 04671 CARROLL ROAD OVER PACHAUG RIVER
 TOWN(S): GRISWOLD
 DRAWING TITLE: ROADWAY PROFILE

DRAWING NO. PRO-01
 SHEET NO. 03.07

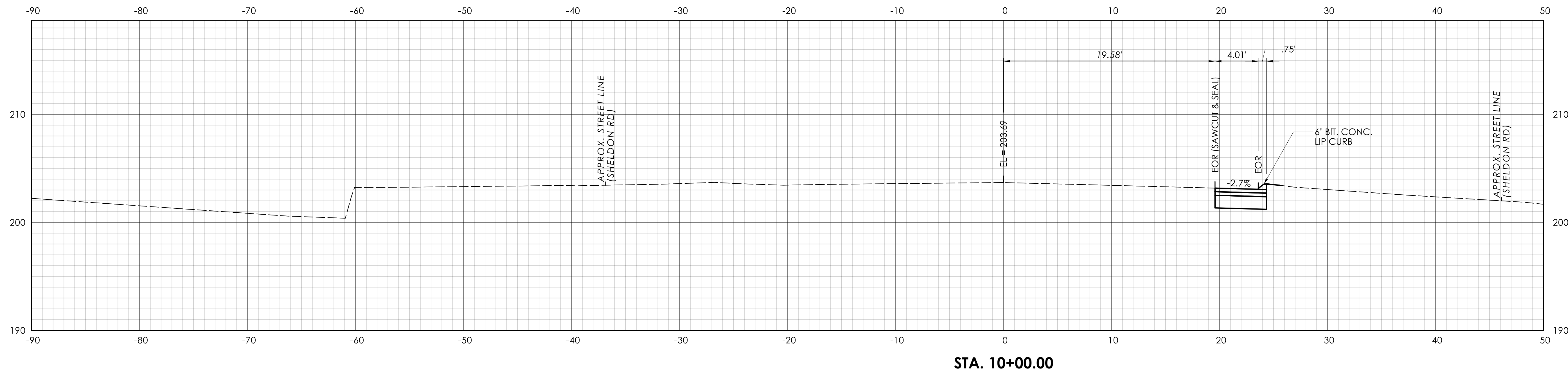
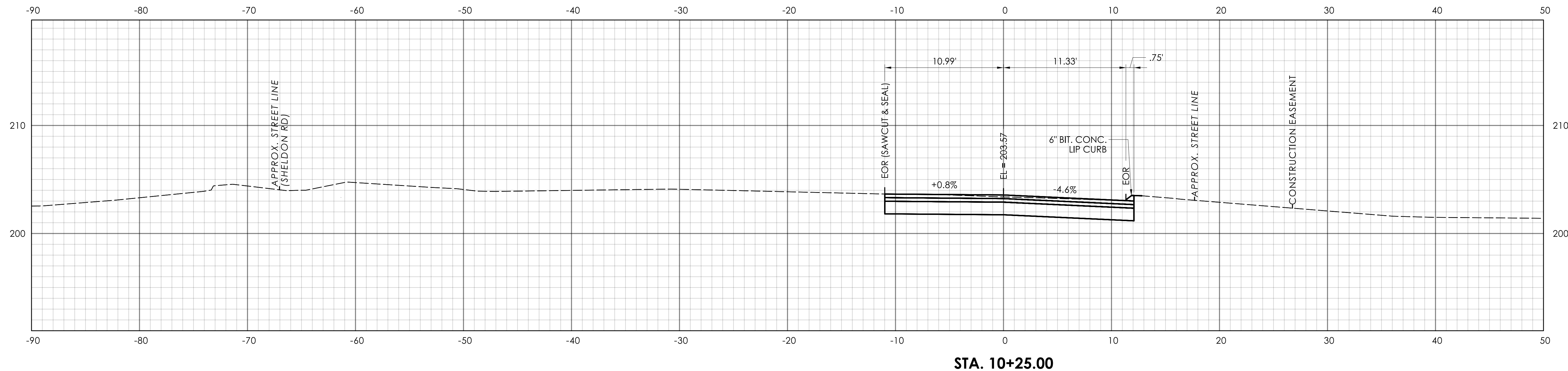

REV.	DATE	REVISION DESCRIPTION

DESIGNER/DRAFTER: NEG CHECKED BY: AGN

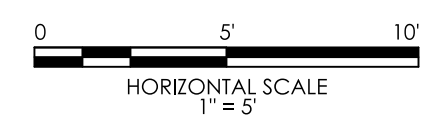

SIGNATURE/BLOCK:
 CDR Maguire, Inc.
 117 Chapman Street
 Suite 010 Providence, RI 02905



PROJECT NUMBER: 0057-0121
 PROJECT DESCRIPTION: REMOVAL OF BRIDGE NO. 04671 CARROLL ROAD OVER PACHAUG RIVER
 TOWN(S): GRISWOLD
 DRAWING TITLE: CROSS SECTIONS

DRAWING NO. XSC-01
 SHEET NO. 03.08

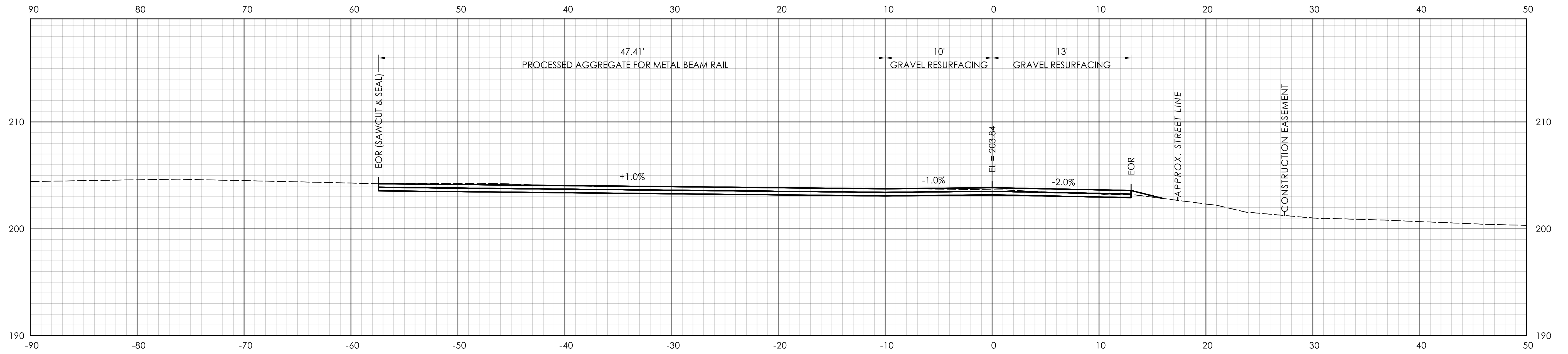

STA. 10+62.50

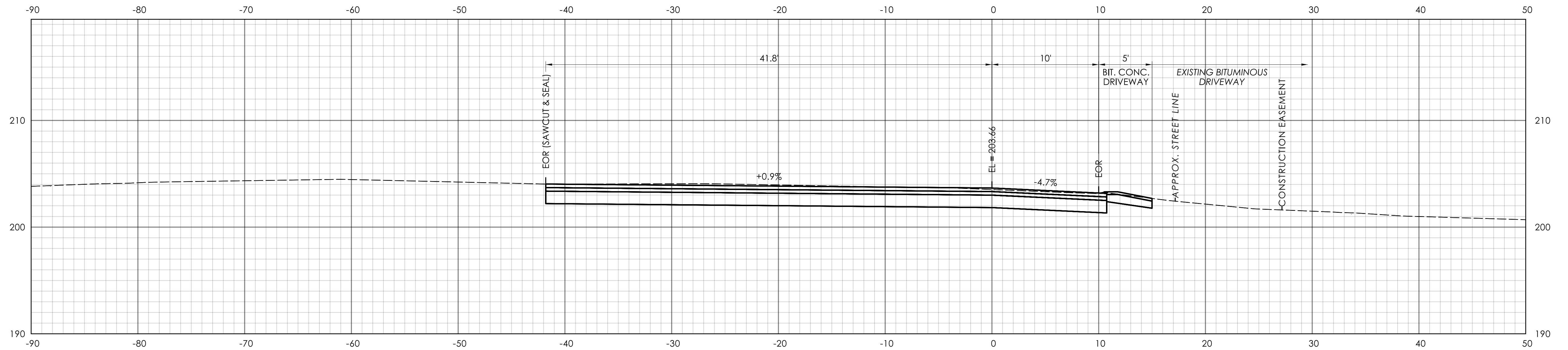

STA. 10+50.00

REV.	DATE	REVISION DESCRIPTION

DESIGNER/DRAFTER: NEG CHECKED BY: AGN

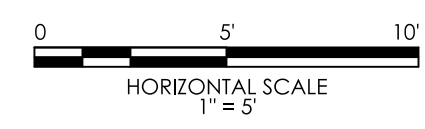

SIGNATURE/BLOCK:  CDR Maguire, Inc. 117 Chapman Street Suite 010 Providence, RI 02905



PROJECT NUMBER: 0057-0121
 PROJECT DESCRIPTION: REMOVAL OF BRIDGE NO. 04671 CARROLL ROAD OVER PACHAUG RIVER
 TOWN(S): GRISWOLD
 DRAWING TITLE: CROSS SECTIONS

DRAWING NO. XSC-02
 SHEET NO. 03.09

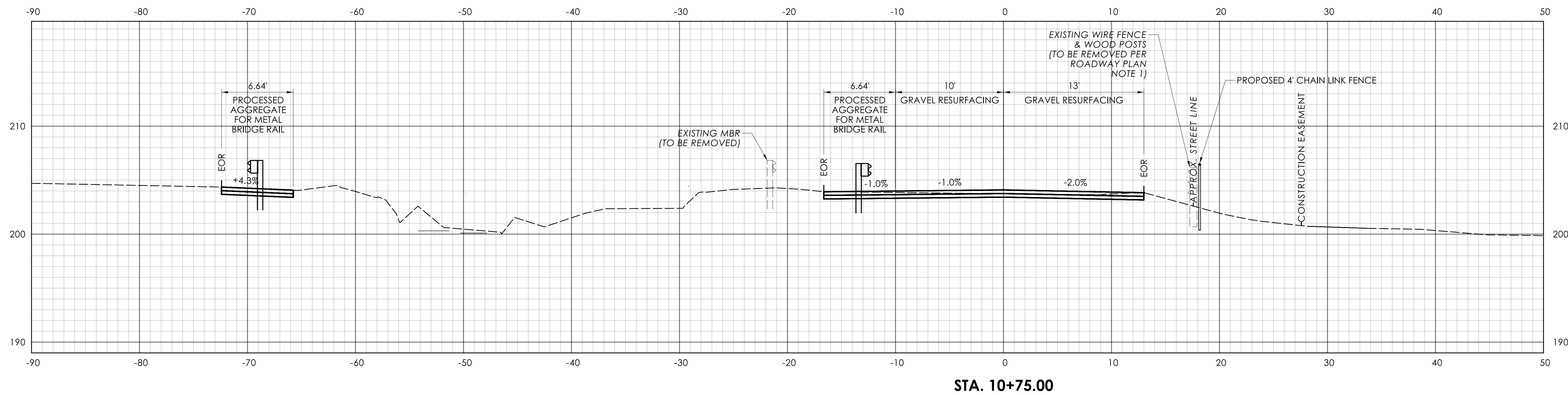
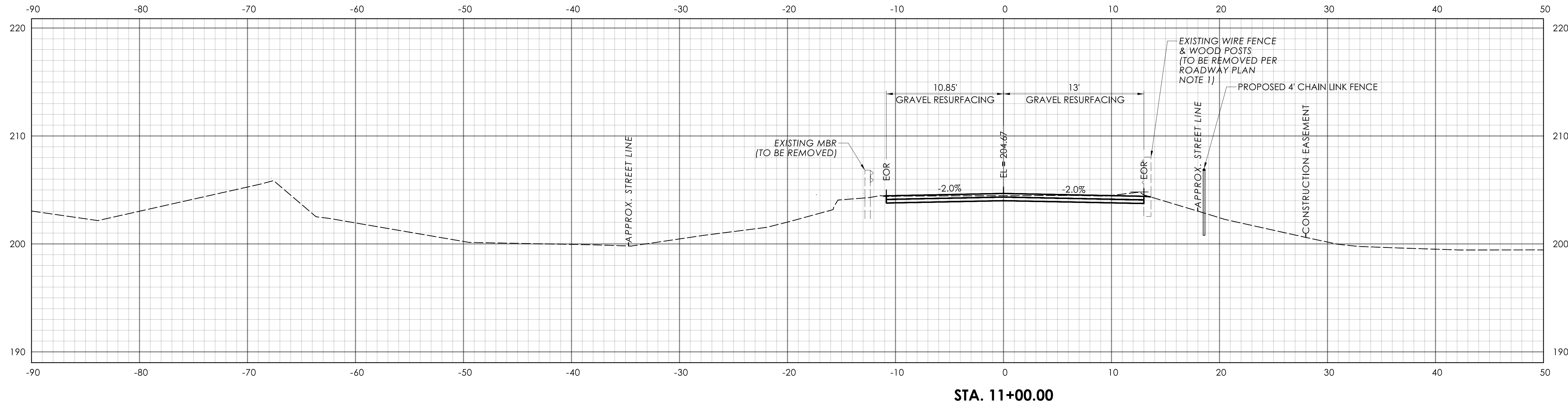

REV.	DATE	REVISION DESCRIPTION

DESIGNER/DRAFTER: NEG CHECKED BY: AGN

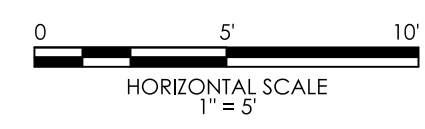

SIGNATURE/BLOCK:

 CDR Maguire, Inc.
 117 Chapman Street
 Suite 010 Providence, RI 02905

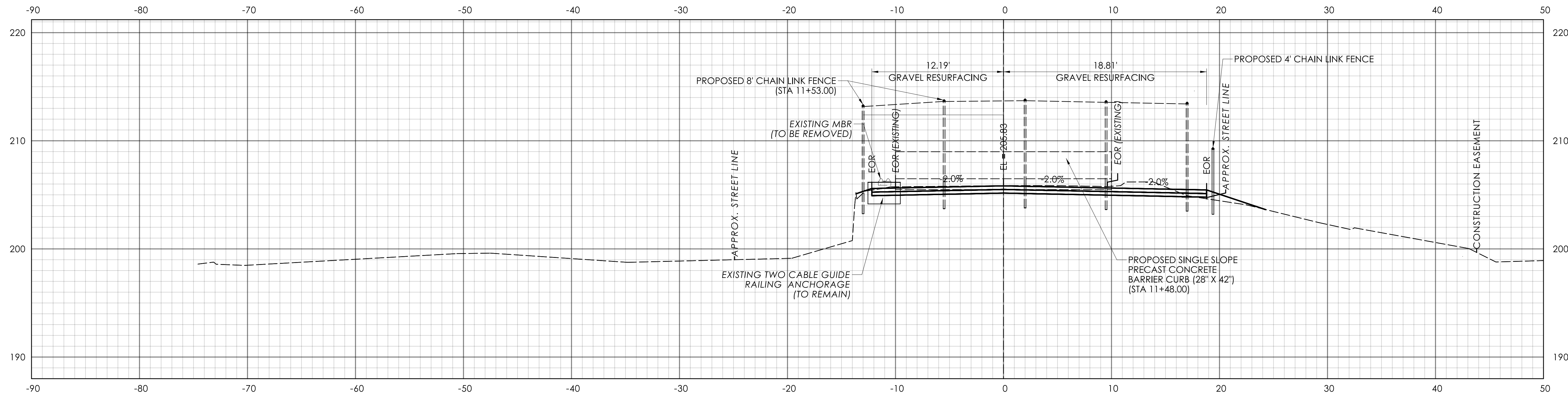

PROJECT NUMBER: 0057-0121
 PROJECT DESCRIPTION: REMOVAL OF BRIDGE NO. 04671 CARROLL ROAD OVER PACHAUG RIVER
 TOWN(S): GRISWOLD
 DRAWING TITLE: CROSS SECTIONS

DRAWING NO. XSC-03
 SHEET NO. 03.10



STA. 11+50.00

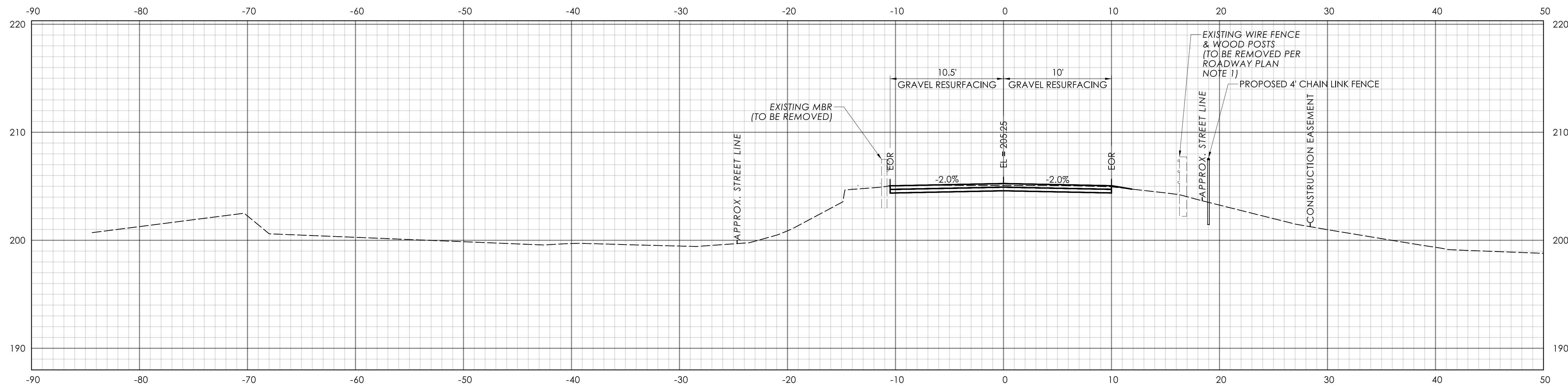

STA. 11+25.00

REV.	DATE	REVISION DESCRIPTION

DESIGNER/DRAFTER: NEG CHECKED BY: AGN



SIGNATURE/BLOCK:
CDR Maguire, Inc.
117 Chapman Street
Suite 010 Providence, RI 02905



TOWN OF GRISWOLD

PROJECT NUMBER: 0057-0121
PROJECT DESCRIPTION: REMOVAL OF BRIDGE NO. 04671 CARROLL ROAD OVER PACHAUG RIVER
TOWN(S): GRISWOLD
DRAWING TITLE: CROSS SECTIONS

DRAWING NO.
XSC-04
SHEET NO.
03.11

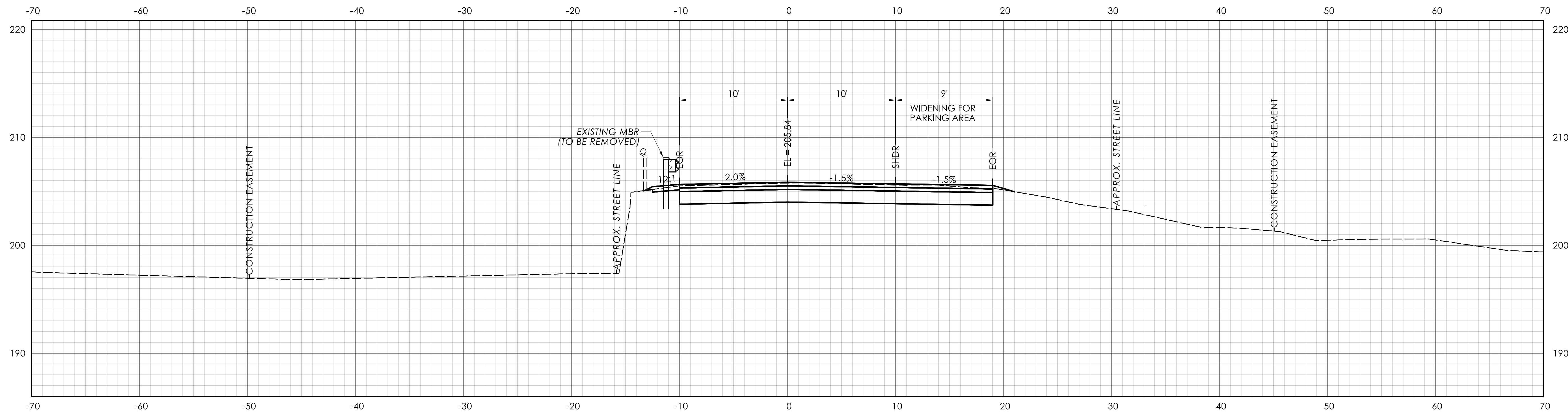

STA. 12+50.00

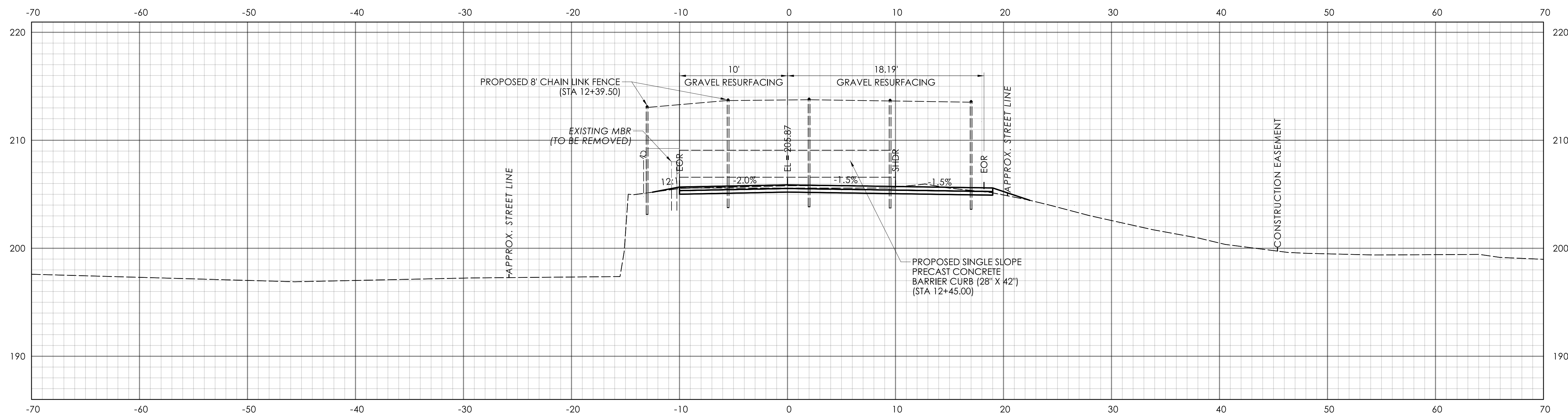

STA. 12+45.00

REV.	DATE	REVISION DESCRIPTION

DESIGNER/DRAFTER: NEG CHECKED BY: AGN



SIGNATURE/BLOCK:



CDR Maguire, Inc.
117 Chapman Street
Suite 010 Providence, RI 02905



TOWN OF GRISWOLD

PROJECT NUMBER: 0057-0121

PROJECT DESCRIPTION: REMOVAL OF BRIDGE NO. 04671 CARROLL ROAD OVER PACHAUG RIVER

TOWN(S): GRISWOLD

DRAWING TITLE: CROSS SECTIONS

DRAWING NO. XSC-05

SHEET NO. 03.12

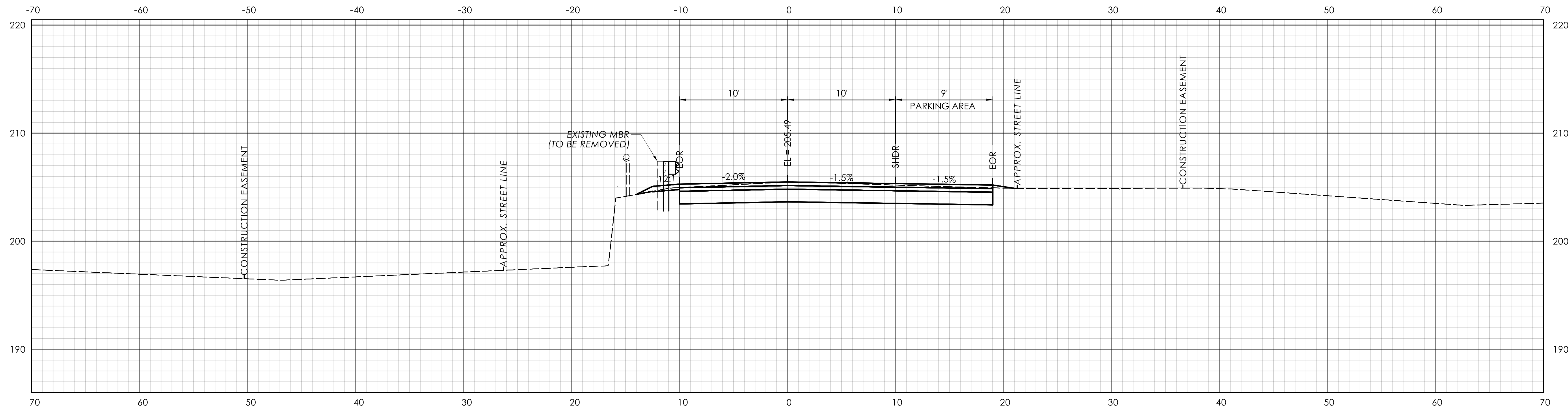

STA. 13+00.00

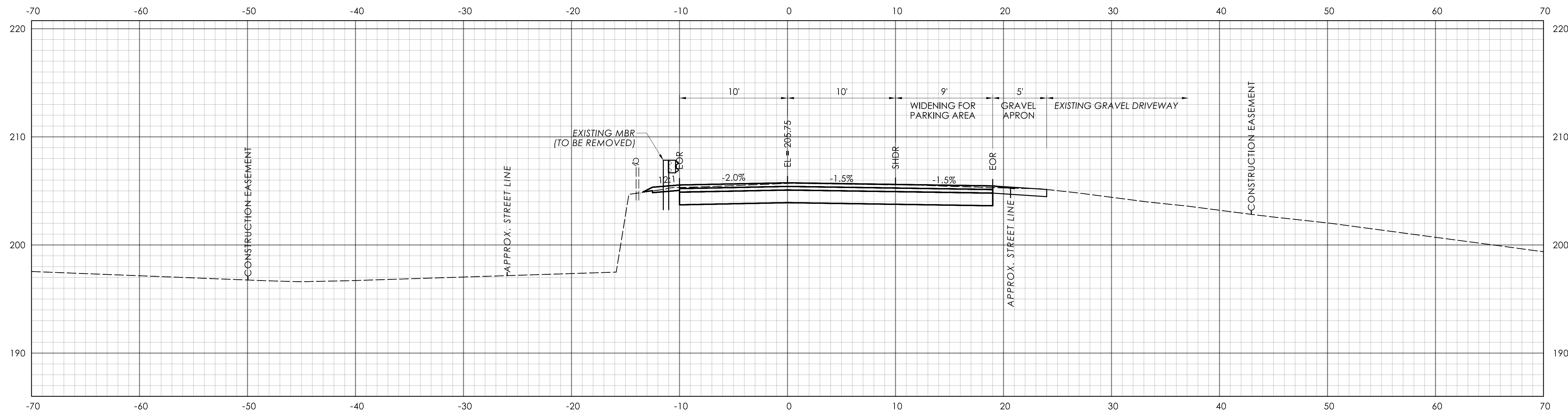

STA. 12+62.50

REV.	DATE	REVISION DESCRIPTION

DESIGNER/DRAFTER: NEG
 CHECKED BY: AGN

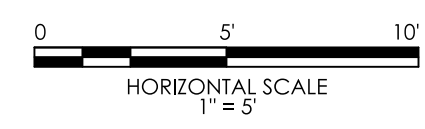

SIGNATURE/BLOCK:
 CDR Maguire, Inc.
 117 Chapman Street
 Suite 010 Providence, RI 02905



PROJECT NUMBER: 0057-0121
 PROJECT DESCRIPTION: REMOVAL OF BRIDGE NO. 04671 CARROLL ROAD OVER PACHAUG RIVER
 TOWN(S): GRISWOLD
 DRAWING TITLE: CROSS SECTIONS

DRAWING NO.
 XSC-06
 SHEET NO.
 03.13

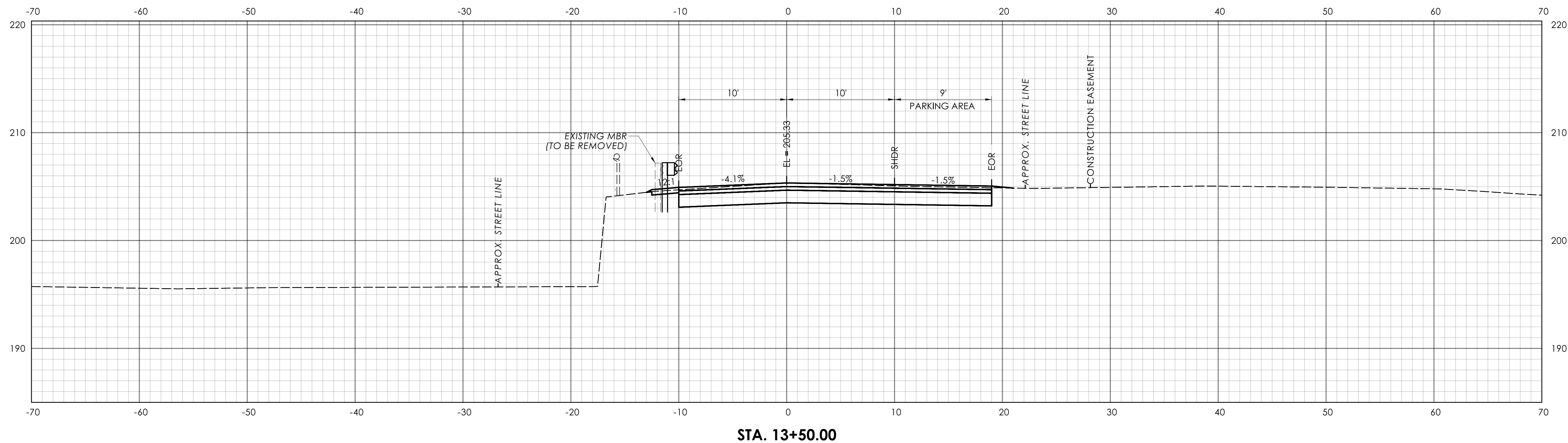
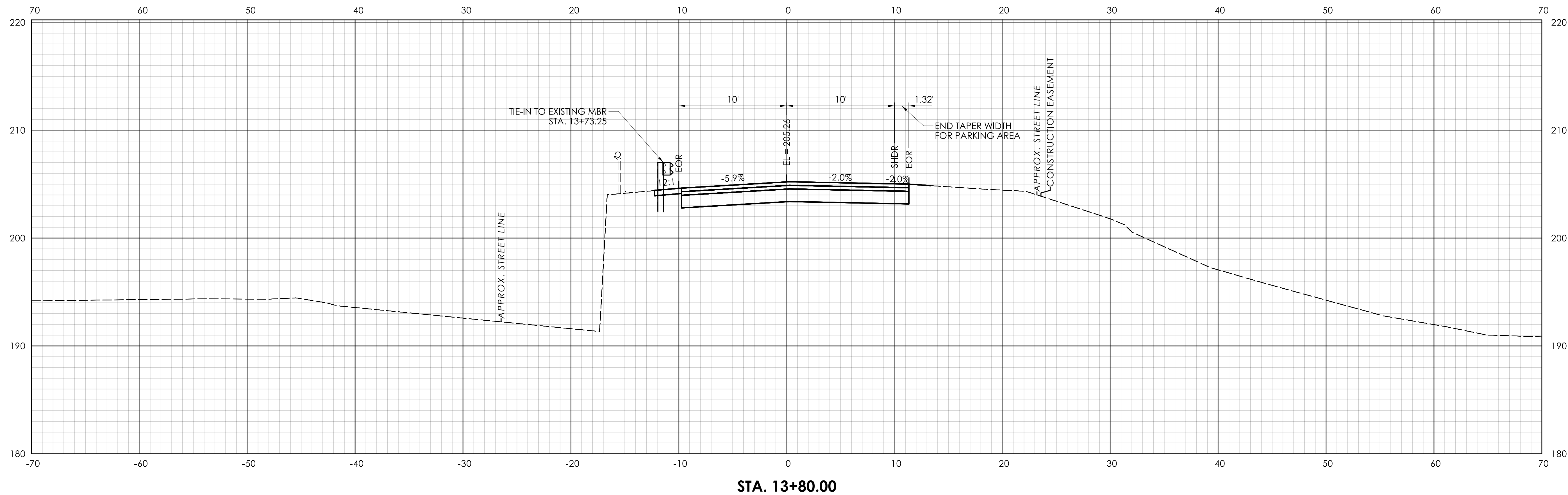

REV.	DATE	REVISION DESCRIPTION

DESIGNER/DRAFTER: NEG CHECKED BY: AGN

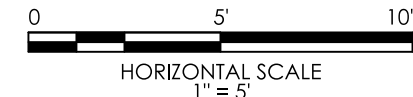

SIGNATURE/BLOCK:

 CDR Maguire, Inc.
 117 Chapman Street
 Suite 010 Providence, RI 02905



TOWN OF GRISWOLD

PROJECT NUMBER: 0057-0121
 PROJECT DESCRIPTION: REMOVAL OF BRIDGE NO. 04671 CARROLL ROAD OVER PACHAUG RIVER
 TOWN(S): GRISWOLD
 DRAWING TITLE: CROSS SECTIONS

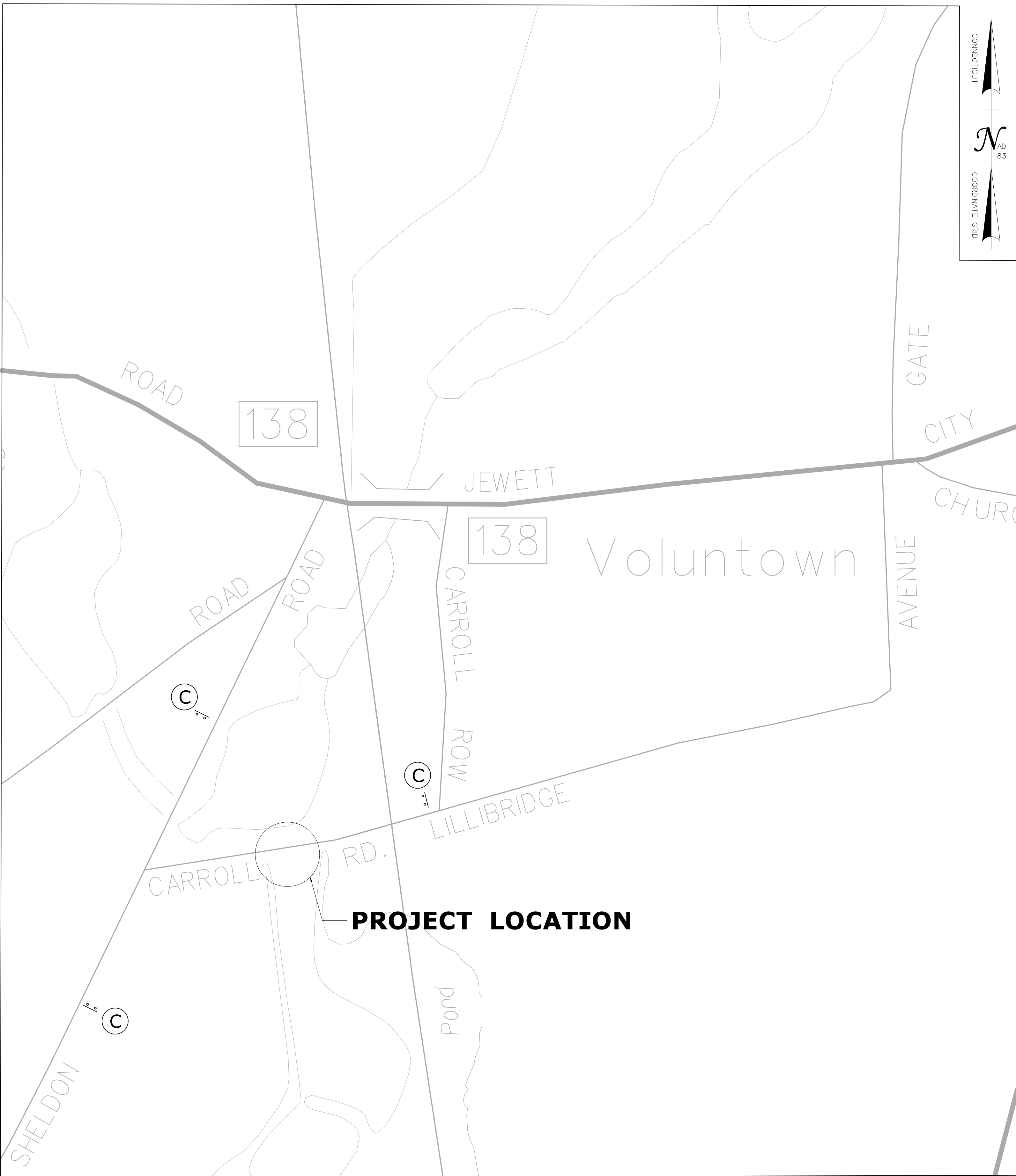
DRAWING NO.
XSC-07
 SHEET NO.
03.14



SIGNING NOTES

1. ALL SIGN LOCATIONS INDICATED ON THE PLAN ARE APPROXIMATE. EXACT LOCATIONS SHALL BE DETERMINED IN THE FIELD AS DIRECTED BY THE ENGINEER.
2. INSTALL POST-MOUNTED SIGNS IN ACCORDANCE WITH STANDARD SHEETS TR_1208-01 AND TR_1208-02.
3. SIGNS ON THIS SHEET SHALL BE PAID FOR UNDER ITEM "1220027A - CONSTRUCTION SIGNS".
4. THE CONTRACTOR SHALL INSTALL BIL PROJECT SIGN TP1550 ON EACH MAJOR ROADWAY APPROACH TO THE CONSTRUCTION SITE IN ADVANCE OF THE PROJECT LIMITS.

(A)*	(B)*	(C)
 31-0553	 80-9080	 80-1608

SIGN NUMBER	SIGN SIZE	SIGN AREA (SQ FT)	NUMBER REQUIRED	TOTAL AREA (SQ FT)
31-0553	36"X36"	7.98	2	15.96
80-1608	60"X42"	17.5	3	52.5
80-9080	48"X30"	10.0	2	20.0
TP1550	96"X60"	40.0	2	80.0
				168.46

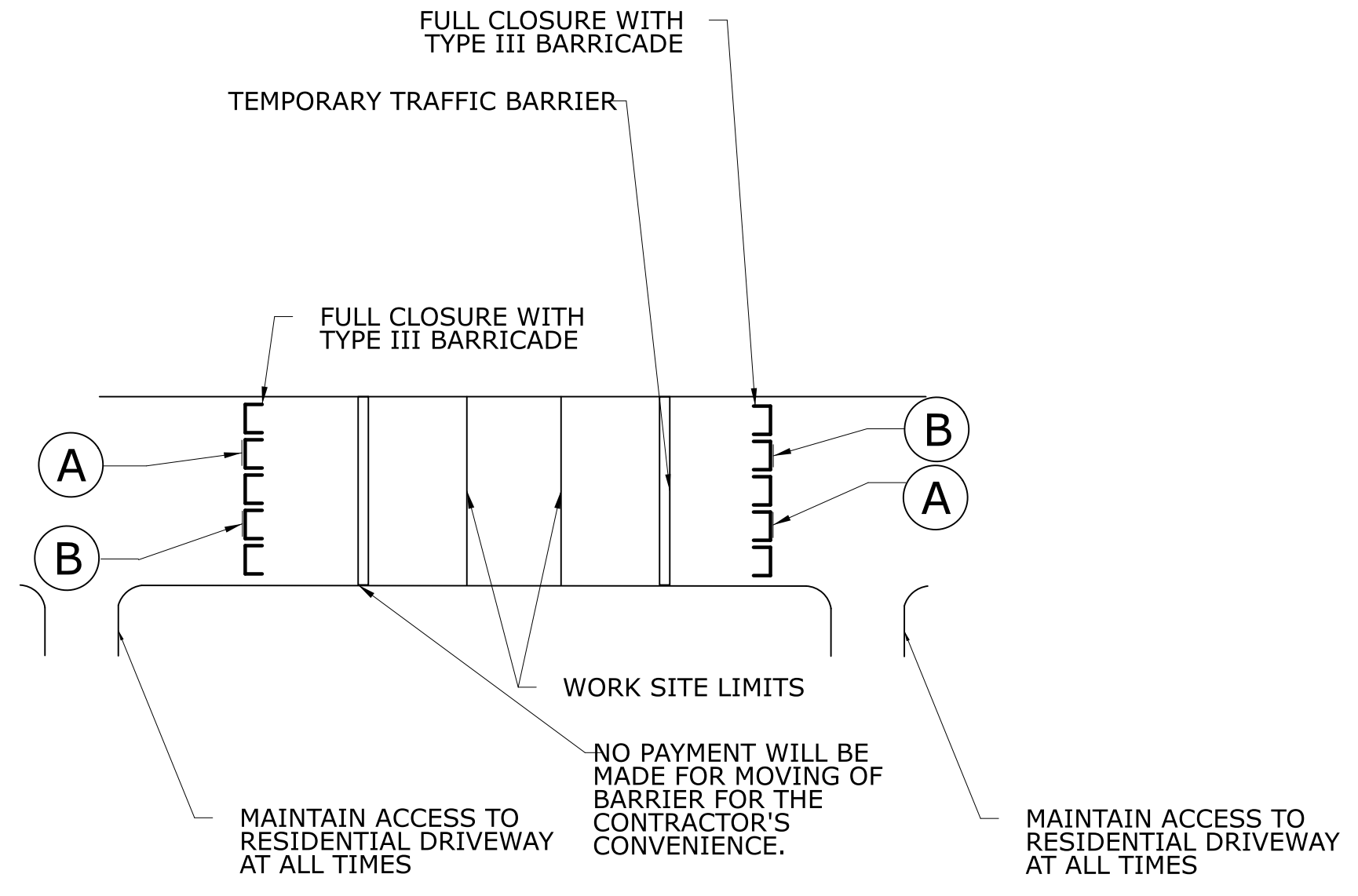











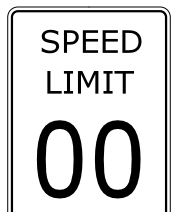

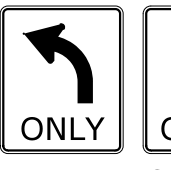

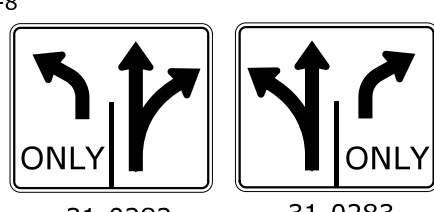
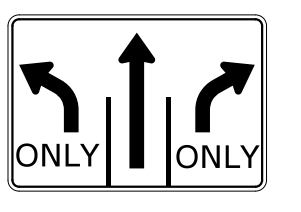

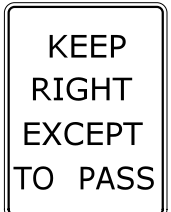
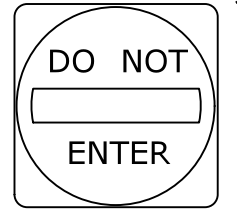

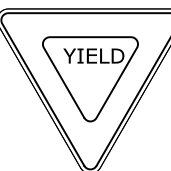
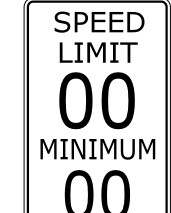

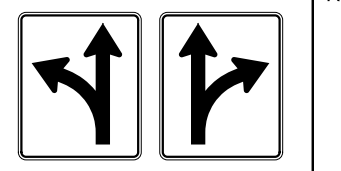
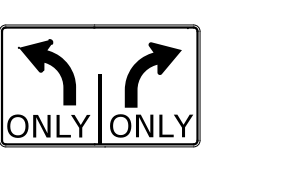
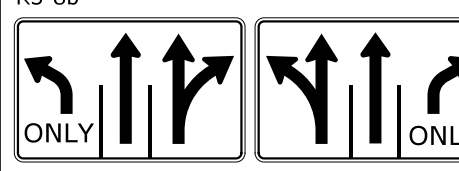

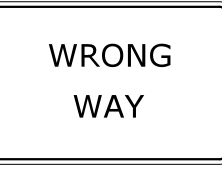

THE PLACEMENT OF THE TYPE III BARRICADES AND TEMPORARY BARRIER SHALL NOT INTERFERE WITH THE ACCESS TO ANY DRIVEWAYS.

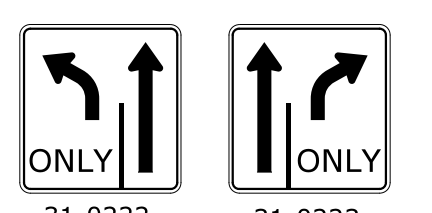
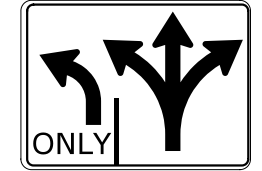
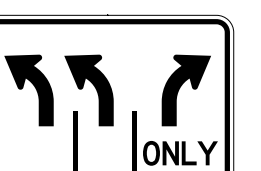



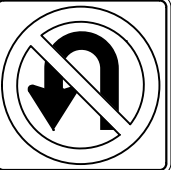

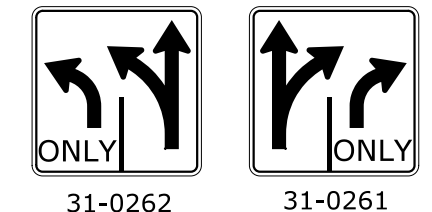

TEMPORARY ROAD CLOSURE BARRIER AND BARRICADE DETAIL
SCALE: N.T.S

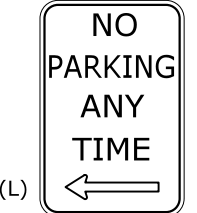
LEGEND

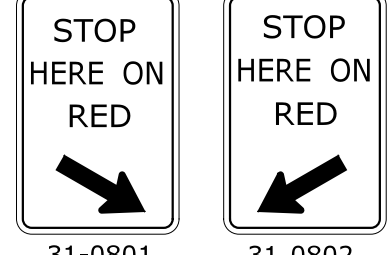
- TYPE III CONSTRUCTION BARRICADE
- SINGLE POST-MOUNTED SIGN
- DOUBLE POST-MOUNTED SIGN
- SIGN
- BARRICADE WARNING LIGHTS HIGH INTENSITY

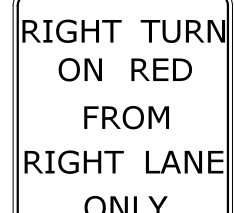
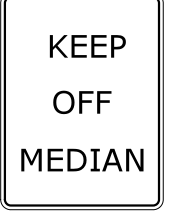
REV.	DATE	REVISION DESCRIPTION

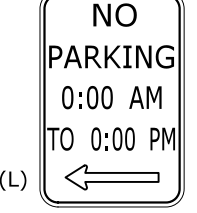
R1 - SERIES		R2 - SERIES		R3 - SERIES				R4 - SERIES		R5 - SERIES																						
R1-1  LEGEND - WHITE BACKGROUND - RED AREA (SQ. FT) SIZE (INCHES) CONN. D.O.T. # POSTS ALUM. THK. 1.85 18 31-0532 1 .080 5.19 30 31-0552 1 .080 7.98 36 31-0553 1 .080 13.3 48 31-0557 2 .100	R2-1  LEGEND - BLACK BACKGROUND - WHITE CIRCLE & DIAGONAL - RED AREA (SQ. FT) SIZE (INCHES) CONN. D.O.T. # POSTS ALUM. THK. 5.00 24X30 31-5505 1 .080 7.50 30X36 31-5504 1 .080 12.00 36X48 31-5506 2 .100 20.00 48X60 31-5507 2 .100	R3-1  LEGEND - BLACK BACKGROUND - WHITE CIRCLE & DIAGONAL - RED AREA (SQ. FT) SIZE (INCHES) CONN. D.O.T. # POSTS ALUM. THK. 4.00 24X24 31-1604 1 .080 9.00 36X36 31-1627 2 .080	R3-5  31-0183  31-0184	R3-6 	R3-8  31-0282 31-0283	R3-8b  31-0302	R4-1 	R4-16 	R5-1  LEGEND - WHITE BACKGROUND - WHITE CIRCLE - RED AREA (SQ. FT) SIZE (INCHES) CONN. D.O.T. # POSTS ALUM. THK. 6.25 30X30 31-1119 1 .080 9.00 36X36 31-1120 2 .080 16.00 48X48 31-1121 2 .100	R5-10a(CT) 	R1-2  LEGEND - RED BACKGROUND - WHITE AREA (SQ. FT) SIZE (INCHES) CONN. D.O.T. # POSTS ALUM. THK. 0.97 18 31-0520 1 .080 3.90 36 31-0523 1 .080 6.77 48 31-0522 2 .100 10.83 60 31-0528 2 .100	R2-4a  LEGEND - BLACK BACKGROUND - WHITE CIRCLE & DIAGONAL - RED AREA (SQ. FT) SIZE (INCHES) CONN. D.O.T. # POSTS ALUM. THK. 32 48X96 31-5510 2 .125	R3-2  LEGEND - BLACK BACKGROUND - WHITE CIRCLE & DIAGONAL - RED AREA (SQ. FT) SIZE (INCHES) CONN. D.O.T. # POSTS ALUM. THK. 4.00 24X24 31-1603 1 .080 9.00 36X36 31-1629 2 .080	R3-6  31-0157 31-0158	R3-8  31-0295 31-0219	R3-8b  31-0307 31-0372	R4-3 	R5-1a  LEGEND - WHITE BACKGROUND - RED AREA (SQ. FT) SIZE (INCHES) CONN. D.O.T. # POSTS ALUM. THK. 6.00 36X24 31-1122 2 .080 8.75 42X30 31-1123 2 .100	R5-11 	R1-3P  LEGEND - WHITE BACKGROUND - RED AREA (SQ. FT) SIZE (INCHES) CONN. D.O.T. # POSTS ALUM. THK. 0.75 18X6 31-0508 .080	R3-3 	R3-7 	R3-8  31-0222 31-0223	R3-8  31-0279	R3-8b  31-0334	R4-7 	R5-10a(CT)  LEGEND - BLACK TOP SECTION BACKGROUND - YELLOW BOTTOM SECTION BACKGROUND - WHITE AREA (SQ. FT) SIZE (INCHES) CONN. D.O.T. # POSTS ALUM. THK. 32.50 60X78 31-1719 2 .125	R5-10c 	R3-4  LEGEND - BLACK BACKGROUND - WHITE CIRCLE & DIAGONAL - RED AREA (SQ. FT) SIZE (INCHES) CONN. D.O.T. # POSTS ALUM. THK. 4.00 24X24 31-1622 1 .080 9.00 36X36 31-1632 2 .080	R3-7 	R3-8  31-0262 31-0261	R3-8b  31-0370 31-0371

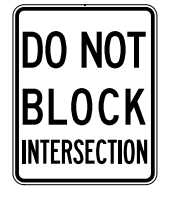
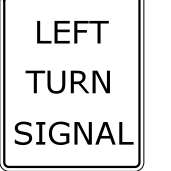
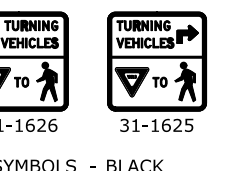
R6 - SERIES		R7 - SERIES		R8 - SERIES		R9 - SERIES		R10 - SERIES				R11 - SERIES	
R6-1  LEGEND - BLACK BACKGROUND - WHITE AREA (SQ. FT) SIZE (INCHES) CONN. D.O.T. # POSTS ALUM. THK. 3.00 36X12 31-1188 1 .080 6.75 54X18 31-1189 2 .100	R7-1  LEGEND - RED BACKGROUND - WHITE AREA (SQ. FT) SIZE (INCHES) CONN. D.O.T. # POSTS ALUM. THK. 1.50 12X18 31-0630 1 .080	R8-7 	R9-3  LEGEND - BLACK BACKGROUND - WHITE CIRCLE & DIAGONAL - RED AREA (SQ. FT) SIZE (INCHES) CONN. D.O.T. # POSTS ALUM. THK. 2.25 18X18 31-1705 1 .080 4.00 24X24 31-1769 1 .080 6.25 30X30 31-1770 1 .080	R10-6  31-0801 31-0802	R10-11b 	R10-11c(CT)  31-0847	R11-1 	R6-1  LEGEND - RED BACKGROUND - WHITE AREA (SQ. FT) SIZE (INCHES) CONN. D.O.T. # POSTS ALUM. THK. 3.00 36X12 31-1177 1 .080 6.75 54X18 31-1178 2 .100	R7-2a  LEGEND - RED BACKGROUND - WHITE AREA (SQ. FT) SIZE (INCHES) CONN. D.O.T. # POSTS ALUM. THK. 1.50 12X18 31-0603 1 .080	R9-3a 	R10-7 	R10-10L 	R10-15  31-1626 31-1625 LEGEND AND SYMBOLS - BLACK YIELD SYMBOL - RED BACKGROUND - TOP - FLUORESCENT YELLOW-GREEN BOTTOM - WHITE AREA (SQ. FT) SIZE (INCHES) CONN. D.O.T. # POSTS ALUM. THK. 6.25 30X30 .080

RETROREFLECTIVE STRIP

LEGEND - N/A BACKGROUND - RED

AREA (SQ. FT) | SIZE (INCHES) | CONN. D.O.T. # | POSTS | ALUM. THK.
1.00 | 4X48 | 31-5003 | 1 | .080
2.00 | 4X72 | 31-5004 | 1 | .080

NOTES:

1. THE LEGEND "O.S.T.A." SHALL APPEAR ON ALL R- SERIES SIGNS EXCEPT WHEN SUFFIXED WITH THE LETTER "Z".
2. FOR SPECIFIC SIGN DESIGN CONTACT CONN. D.O.T., DIVISION OF TRAFFIC ENGINEERING. FOR BOLT HOLE PATTERN REFER TO FHWA PUBLICATION "STANDARD HIGHWAY SIGNS". SIGNS OF DIFFERENT DIMENSIONS TO BE ERCTED ON THE SAME POSTS, OR SPAN/MAST ARM MOUNTED, MAY REQUIRE SPECIAL BOLT HOLE PATTERNS.
3. POSTS - SEE STANDARD SHEET TR-1208-02 - "METAL SIGN POSTS AND SIGN MOUNTING DETAILS."
4. POSTS SHALL BE 4 LBS./FT.
5. SIGNS SHALL BE FABRICATED OF ONE CONTINUOUS PIECE OF SHEET ALUMINUM. SPLICING OF SHEET ALUMINUM WILL NOT BE ACCEPTED.
6. FOR OVERHEAD MOUNTED SIGNS, SEE STANDARD SHEET TR-114-01 - "BONDING AND UTILITY POLE ATTACHMENT DETAILS, SIGN HANGER, "Y" CLAMP DETAIL."

COLORS:

BACKGROUND - WHITE - EXCEPT AS NOTED.
LEGEND - BLACK - EXCEPT AS NOTED.
ALL SIGNS TO USE TYPE IX RETROREFLECTIVE SHEETING WITH THE EXCEPTION OF OVERHEAD MOUNTED SIGNS AND SIGNS DESIGNATED WITH AN * WHICH SHALL BE TYPE XI RETROREFLECTIVE SHEETING.

THE INFORMATION, INCLUDING ESTIMATED QUANTITIES OF WORK SHOWN ON THESE SHEETS IS BASED ON LIMITED INVESTIGATIONS BY THE STATE AND IS IN NO WAY WARRANTED TO INDICATE THE CONDITIONS OF ACTUAL QUANTITIES OF WORK WHICH WILL BE REQUIRED. Plotted Date: 8/16/2024	DESIGNER/DRAFTER: CHECKED BY: NOT TO SCALE	 STATE OF CONNECTICUT DEPARTMENT OF TRANSPORTATION Filename: ...LCTDOT-TRAFFIC-GS.dgn	SIGNATURE/ BLOCK: OFFICE OF ENGINEERING APPROVED BY: DATE:	PROJECT TITLE: REPLACEMENT OF BRIDGE NO. 04671 CARROLL ROAD OVER PACHUAUG RIVER	TOWN: GRISWOLD	PROJECT NO. 0057-0121 DRAWING NO. TR-GS_01 SHEET NO. 03.16
REV. DATE REVISION DESCRIPTION SHEET NO.						

D1 - SERIES	D3 - SERIES	D4 - SERIES	D5 - SERIES	D7 - SERIES	D9 - SERIES	D10 - SERIES	RECREATIONAL RS-SERIES	E5 - SERIES	I - SERIES	INCIDENT MANAGEMENT			
D1-1 51-5202 Variable → D1-2 51-5203 Variable →	D3-1 Variable Road Name	D4-2 	D4-2 EXIT 000 	D5-2b REST AREA 	D7-2 51-6802 Variable → 51-6803 Variable →	D9-2 H	D10-4 NORTH 95 MILE 000	RS-054 	E5-1a EXIT 	I-3 (Variable) River			
VARIABLE LEGEND & ARROW DIRECTION AREA (SQ. FT.) SIZE (INCHES) CONN. D.O.T. # POSTS ALUM. THK. 5.00 60X12 51-5202 2 .100 10.00 60X24 51-5203 2 .100	AREA (SQ. FT.) SIZE (INCHES) CONN. D.O.T. # POSTS ALUM. THK. 6.00 48X18 51-2004 2 .100 7.50 60X18 51-2001 2 .100 9.00 72X18 51-2002 2 .125 10.50 84X18 51-2003 2 .125 2.1 30X10 80-9919 1 .080	VARIABLE ARROW DIRECTION AREA (SQ. FT.) SIZE (INCHES) CONN. D.O.T. # POSTS ALUM. THK. 5.00 24X30 51-6006 1 .080 7.50 30X36 51-6007 1 .080	VARIABLE EXIT NUMBER AREA (SQ. FT.) SIZE (INCHES) CONN. D.O.T. # POSTS ALUM. THK. 38.50 84X66 51-2082 3 .125	LEGEND - WHITE BACKGROUND - BLUE AREA (SQ. FT.) SIZE (INCHES) CONN. D.O.T. # POSTS ALUM. THK. 42.25 78X78 51-6901 2 .125	W or W/O ARROW VARIABLE ARROW DIRECTION AREA (SQ. FT.) SIZE (INCHES) CONN. D.O.T. # POSTS ALUM. THK. 4.17 60X12 51-6802 2 .100 8.33 60X24 51-6803 2 .100	** FOR ARROW SUBPLATES USE M5 & M6 SERIES AREA (SQ. FT.) SIZE (INCHES) CONN. D.O.T. # POSTS ALUM. THK. 4.00 24X24 51-6788 1 .080	CARDINAL DIRECTION, SHIELD AND NUMERALS ARE VARIABLE AREA (SQ. FT.) SIZE (INCHES) CONN. D.O.T. # POSTS ALUM. THK. 6.75 18X54 51-5307 1 .080	FOR USE AT "NO NUMBERED" EXITS AREA (SQ. FT.) SIZE (INCHES) CONN. D.O.T. # POSTS ALUM. THK. 30.00 72X60 51-6150 2 .125	VARIABLE: RIVER, BROOK, CREEK AREA (SQ. FT.) SIZE (INCHES) CONN. D.O.T. # POSTS ALUM. THK. 1.50 18X12 51-2009 1 .080 3.00 12X36 51-5103 1 .080 4.50 36X18 51-2007 2 .080 12.00 48X36 51-2051 2 .100	CARDINAL DIRECTION VARIABLE - N, S, E, W AREA (SQ. FT.) SIZE (INCHES) CONN. D.O.T. # POSTS ALUM. THK. 3.00 12X36 51-5103 1 .080 4.00 12X48 51-5104 1 .080 5.00 12X60 51-5105 1 .080			
D4-2 	D4-2 EXIT 000 	D4-2 SERVICE PLAZA 	D4-2 EXIT 000 	D4-2 EXIT 000 	D4-2 EXIT 000 	51-6705 DIESEL → 51-6706 FOOD → 51-6708 GAS → 51-6709 LODGING →	RS-117 	E5-1a EXIT 00 ← EXIT 00 → 51-6125 51-6124	(Town Name) (INCORPORATED) (DATE) TOWN LINE				
VARIABLE ARROW DIRECTION AREA (SQ. FT.) SIZE (INCHES) CONN. D.O.T. # POSTS ALUM. THK. 5.00 24X30 51-6033 1 .080 7.50 30X36 51-6034 1 .080	VARIABLE EXIT NUMBER AREA (SQ. FT.) SIZE (INCHES) CONN. D.O.T. # POSTS ALUM. THK. 38.50 84X66 51-2095 3 .125	LEGEND - WHITE BACKGROUND - BLUE AREA (SQ. FT.) SIZE (INCHES) CONN. D.O.T. # POSTS ALUM. THK. 39.00 72X78 51-6158 2 .125	VARIABLE ARROW DIRECTION AREA (SQ. FT.) SIZE (INCHES) CONN. D.O.T. # POSTS ALUM. THK. 5.00 24X30 51-6044 1 .080 7.50 30X36 51-6045 1 .080	VARIABLE EXIT NUMBER AREA (SQ. FT.) SIZE (INCHES) CONN. D.O.T. # POSTS ALUM. THK. 38.50 84X66 51-2097 3 .125	VARIABLE ARROW DIRECTION AREA (SQ. FT.) SIZE (INCHES) CONN. D.O.T. # POSTS ALUM. THK. 2.25 36X9 . 2 .080	VARIABLE ARROW DIRECTION AREA (SQ. FT.) SIZE (INCHES) CONN. D.O.T. # POSTS ALUM. THK. 51-5405 STATE POLICE → 51-6714 CAMPING → 51-6960 INFO →	AREA (SQ. FT.) SIZE (INCHES) CONN. D.O.T. # POSTS ALUM. THK. 4.00 24X24 51-7872 1 .080	AREA (SQ. FT.) SIZE (INCHES) CONN. D.O.T. # POSTS ALUM. THK. 32.50 78X60 . 2 .125	VARIABLE: TOWN / CITY AREA (SQ. FT.) SIZE (INCHES) CONN. D.O.T. # POSTS ALUM. THK. 7.50 40X27 51-2020 2 .080	SYMBOL - WHITE BACKGROUND - BLUE AREA (SQ. FT.) SIZE (INCHES) CONN. D.O.T. # POSTS ALUM. THK. 3.00 18X24 51-5943 1 .080			
D4-2 	D4-2 EXIT 000 	D4-2 EXIT 000 	D4-2 EXIT 000 	D4-2 EXIT 000 	D4-2 EXIT 000 	51-5405 STATE POLICE → 51-6714 CAMPING → 51-6960 INFO →	51-2705 ↑ 51-2706 → L or R	E5-1a EXIT 00 B ← EXIT 00 B → 51-6127 51-6126		51-6504 Variable 51-6505 Variable Variable			
VARIABLE ARROW DIRECTION AREA (SQ. FT.) SIZE (INCHES) CONN. D.O.T. # POSTS ALUM. THK. 5.00 24X30 51-6044 1 .080 7.50 30X36 51-6045 1 .080	VARIABLE EXIT NUMBER AREA (SQ. FT.) SIZE (INCHES) CONN. D.O.T. # POSTS ALUM. THK. 38.50 84X66 51-2097 3 .125	VARIABLE ARROW DIRECTION AREA (SQ. FT.) SIZE (INCHES) CONN. D.O.T. # POSTS ALUM. THK. 2.25 36X9 . 2 .080	VARIABLE ARROW DIRECTION AREA (SQ. FT.) SIZE (INCHES) CONN. D.O.T. # POSTS ALUM. THK. 51-5405 STATE POLICE → 51-6714 CAMPING → 51-6960 INFO →	VARIABLE ARROW DIRECTION AREA (SQ. FT.) SIZE (INCHES) CONN. D.O.T. # POSTS ALUM. THK. 2.25 36X9 . 2 .080	VARIABLE ARROW DIRECTION AREA (SQ. FT.) SIZE (INCHES) CONN. D.O.T. # POSTS ALUM. THK. 2.19 21X15 51-2705 .080 2.19 21X15 51-2706 .080	AREA (SQ. FT.) SIZE (INCHES) CONN. D.O.T. # POSTS ALUM. THK. 45.00 108X60 . 2 .125	AREA (SQ. FT.) SIZE (INCHES) CONN. D.O.T. # POSTS ALUM. THK. 4.00 24X24 51-1448 1 .080 6.25 30X30 51-1445 1 .080	AREA (SQ. FT.) SIZE (INCHES) CONN. D.O.T. # POSTS ALUM. THK. 0.75 18X6 51-6504 .080 1.50 18X12 51-6505 .080	TO BE SUBMOUNTED W/ 51-5943 LEGEND - WHITE BACKGROUND - BLUE AREA (SQ. FT.) SIZE (INCHES) CONN. D.O.T. # POSTS ALUM. THK. 57.50 138X60 . 2 .125	LEGEND - BLACK BACKGROUND - WHITE AREA (SQ. FT.) SIZE (INCHES) CONN. D.O.T. # POSTS ALUM. THK. 7.50 36X30 51-5937 2 .080			
M1-1 	M2-1 JCT	M3-1 NORTH	M3-4 WEST	M4-5 TO	M5-1 	M6-1 L or R	M6-4 	M3-2 EAST	M3-3 SOUTH	M5-2 	M6-2 	M6-3 	
LEGEND - WHITE BACKGROUND - RED & BLUE AREA (SQ. FT.) SIZE (INCHES) CONN. D.O.T. # POSTS ALUM. THK. 3.20 24X24 51-6662 1 .080 3.99 30X24 51-6663 1 .080 7.20 36X36 51-6666 2 .080 8.99 45X36 51-6667 2 .100	AREA (SQ. FT.) SIZE (INCHES) CONN. D.O.T. # POSTS ALUM. THK. 2.19 21X15 51-6640 (1) .080 2.19 21X15 51-6610 (2) .080	AREA (SQ. FT.) SIZE (INCHES) CONN. D.O.T. # POSTS ALUM. THK. 2.00 24X12 51-6651 (1) .080 2.00 24X12 51-6611 (2) .080 4.50 36X18 51-6655 (1) .080 4.50 36X18 51-6625 (2) .080	AREA (SQ. FT.) SIZE (INCHES) CONN. D.O.T. # POSTS ALUM. THK. 2.00 24X12 51-6654 (1) .080 2.00 24X12 51-6614 (2) .080 4.50 36X18 51-6658 (1) .080 4.50 36X18 51-6628 (2) .080	AREA (SQ. FT.) SIZE (INCHES) CONN. D.O.T. # POSTS ALUM. THK. 2.00 24X12 51-6650 (1) .080 2.00 24X12 51-6620 (2) .080	AREA (SQ. FT.) SIZE (INCHES) CONN. D.O.T. # POSTS ALUM. THK. 2.19 21X15 51-2690 (1) .080 2.19 21X15 51-2691 (1) .080 2.19 21X15 51-2630 (2) .080 2.19 21X15 51-2631 (2) .080	AREA (SQ. FT.) SIZE (INCHES) CONN. D.O.T. # POSTS ALUM. THK. 2.19 21X15 51-2688 (1) .080 2.19 21X15 51-2629 (1) .080 2.19 21X15 51-2689 (1) .080 2.19 21X15 51-2628 (2) .080 2.19 21X15 51-2632 (2) .080 2.19 21X15 51-2633 (2) .080	AREA (SQ. FT.) SIZE (INCHES) CONN. D.O.T. # POSTS ALUM. THK. 2.19 21X15 51-2688 (1) .080 2.19 21X15 51-2689 (1) .080 2.19 21X15 51-2628 (2) .080 2.19 21X15 51-2629 (2) .080 4.38 30X21 51-2609 (2) .080	LEGEND - BLACK BACKGROUND - WHITE AREA (SQ. FT.) SIZE (INCHES) CONN. D.O.T. # POSTS ALUM. THK. 4.00 24X24 51-6615 1 .080 5.00 30X24 51-6644 1 .080 9.00 36X36 51-6635 2 .080 11.25 45X36 51-6645 2 .100	LEGEND - BLACK BACKGROUND - WHITE AREA (SQ. FT.) SIZE (INCHES) CONN. D.O.T. # POSTS ALUM. THK. 2.00 24X12 51-6652 (1) .080 2.00 24X12 51-6612 (2) .080 4.50 36X18 51-6656 (1) .080 4.50 36X18 51-6626 (2) .080	LEGEND - BLACK BACKGROUND - WHITE AREA (SQ. FT.) SIZE (INCHES) CONN. D.O.T. # POSTS ALUM. THK. 2.19 21X15 51-2692 (1) .080 2.19 21X15 51-2693 (1) .080 2.19 21X15 51-2632 (2) .080 2.19 21X15 51-2633 (2) .080	LEGEND - BLACK BACKGROUND - WHITE AREA (SQ. FT.) SIZE (INCHES) CONN. D.O.T. # POSTS ALUM. THK. 4.00 24X24 51-6616 1 .080 5.00 30X24 51-6647 1 .080 9.00 36X36 51-6636 2 .080 11.25 45X36 51-6646 2 .100	LEGEND - BLACK BACKGROUND - WHITE AREA (SQ. FT.) SIZE (INCHES) CONN. D.O.T. # POSTS ALUM. THK. 2.00 24X12 51-6653 (1) .080 2.00 24X12 51-6613 (2) .080 4.50 36X18 51-6657 (1) .080 4.50 36X18 51-6627 (2) .080	
M1-4 	M1-5 	M3-2 EAST	M3-3 SOUTH	M5-2 	M6-2 	M6-3 	NOTES: 1. FOR SPECIFIC SIGN DESIGN CONTACT CONN. D.O.T., DIVISION OF TRAFFIC ENGINEERING. FOR BOLT HOLE PATTERN REFER TO FHWA PUBLICATION "STANDARD HIGHWAY SIGNS". SIGNS OF DIFFERENT DIMENSIONS TO BE ERECTED ON THE SAME POSTS, OR SPAN/MAST ARM MOUNTED, MAY REQUIRE SPECIAL BOLT HOLE PATTERNS. 2. POSTS - SEE STANDARD SHEET TR-1208.02 - "METAL SIGN POSTS AND SIGN MOUNTING DETAILS." 3. POSTS SHALL BE 4 LBS./FT. 4. SIGNS SHALL BE FABRICATED OF ONE CONTINUOUS PIECE OF SHEET ALUMINUM. SPLICING OF SHEET ALUMINUM WILL NOT BE ACCEPTED.	M3-2 EAST	M3-3 SOUTH	M5-2 	M6-2 	M6-3 	
LEGEND - BLACK BACKGROUND - WHITE AREA (SQ. FT.) SIZE (INCHES) CONN. D.O.T. # POSTS ALUM. THK. 4.00 24X24 51-6615 1 .080 5.00 30X24 51-6644 1 .080 9.00 36X36 51-6635 2 .080 11.25 45X36 51-6645 2 .100	LEGEND - BLACK BACKGROUND - WHITE AREA (SQ. FT.) SIZE (INCHES) CONN. D.O.T. # POSTS ALUM. THK. 4.00 24X24 51-6616 1 .080 5.00 30X24 51-6647 1 .080 9.00 36X36 51-6636 2 .080 11.25 45X36 51-6646 2 .100	LEGEND - BLACK BACKGROUND - WHITE AREA (SQ. FT.) SIZE (INCHES) CONN. D.O.T. # POSTS ALUM. THK. 2.00 24X12 51-6652 (1) .080 2.00 24X12 51-6612 (2) .080 4.50 36X18 51-6656 (1) .080 4.50 36X18 51-6626 (2) .080	LEGEND - BLACK BACKGROUND - WHITE AREA (SQ. FT.) SIZE (INCHES) CONN. D.O.T. # POSTS ALUM. THK. 2.00 24X12 51-6653 (1) .080 2.00 24X12 51-6613 (2) .080 4.50 36X18 51-6657 (1) .080 4.50 36X18 51-6627 (2) .080	LEGEND - BLACK BACKGROUND - WHITE AREA (SQ. FT.) SIZE (INCHES) CONN. D.O.T. # POSTS ALUM. THK. 2.19 21X15 51-2692 (1) .080 2.19 21X15 51-2693 (1) .080 2.19 21X15 51-2632 (2) .080 2.19 21X15 51-2633 (2) .080	LEGEND - BLACK BACKGROUND - WHITE AREA (SQ. FT.) SIZE (INCHES) CONN. D.O.T. # POSTS ALUM. THK. 4.00 24X24 51-6616 1 .080 5.00 30X24 51-6647 1 .080 9.00 36X36 51-6636 2 .080 11.25 45X36 51-6646 2 .100	LEGEND - BLACK BACKGROUND - WHITE AREA (SQ. FT.) SIZE (INCHES) CONN. D.O.T. # POSTS ALUM. THK. 2.00 24X12 51-6653 (1) .080 2.00 24X12 51-6613 (2) .080 4.50 36X18 51-6657 (1) .080 4.50 36X18 51-6627 (2) .080	ALL SIGNS TO USE TYPE XI RETROREFLECTIVE SHEETING WITH THE EXCEPTION OF SIDE MOUNTED SIGNS WITH WHITE BACKGROUND WHICH SHALL BE TYPE IX RETROREFLECTIVE SHEETING.	LEGEND - BLACK BACKGROUND - WHITE AREA (SQ. FT.) SIZE (INCHES) CONN. D.O.T. # POSTS ALUM. THK. 7.50 36X30 51-5937 2 .080	LEGEND - BLACK BACKGROUND - WHITE AREA (SQ. FT.) SIZE (INCHES) CONN. D.O.T. # POSTS ALUM. THK. 57.50 138X60 . 2 .125	LEGEND - BLACK BACKGROUND - WHITE AREA (SQ. FT.) SIZE (INCHES) CONN. D.O.T. # POSTS ALUM. THK. 7.50 36X30 51-5937 2 .080	LEGEND - BLACK BACKGROUND - WHITE AREA (SQ. FT.) SIZE (INCHES) CONN. D.O.T. # POSTS ALUM. THK. 7.50 36X30 51-5937 2 .080	LEGEND - BLACK BACKGROUND - WHITE AREA (SQ. FT.) SIZE (INCHES) CONN. D.O.T. # POSTS ALUM. THK. 7.50 36X30 51-5937 2 .080	LEGEND - BLACK BACKGROUND - WHITE AREA (SQ. FT.) SIZE (INCHES) CONN. D.O.T. # POSTS ALUM. THK. 7.50 36X30 51-5937 2 .080

<table border="1"> <tr> <td>4</td> <td>10-2021</td> <td>REVISED SHEETING TYPE</td> <td>TR-GS_04</td> </tr> <tr> <td>3</td> <td>12-2018</td> <td>REVISED D2, D3, D9, AND I SIGN SERIES.</td> <td>TR-GS_03</td> </tr> <tr> <td>2</td> <td>7-2018</td> <td>REVISED BROWN COLOR TO TYPE IV.</td> <td>TR-GS_03</td> </tr> <tr> <td>1</td> <td>6-2018</td> <td>NEW SHEET ISSUED</td> <td>TR-GS_03</td> </tr> <tr> <td>REV.</td> <td>DATE</td> <td>REVISION DESCRIPTION</td> <td>SHEET NO.</td> </tr> </table>	4	10-2021	REVISED SHEETING TYPE	TR-GS_04	3	12-2018	REVISED D2, D3, D9, AND I SIGN SERIES.	TR-GS_03	2	7-2018	REVISED BROWN COLOR TO TYPE IV.	TR-GS_03	1	6-2018	NEW SHEET ISSUED	TR-GS_03	REV.	DATE	REVISION DESCRIPTION	SHEET NO.	THE INFORMATION, INCLUDING ESTIMATED QUANTITIES OF WORK SHOWN ON THESE SHEETS IS BASED ON LIMITED INVESTIGATIONS BY THE STATE AND IS IN NO WAY WARRANTED TO INDICATE THE CONDITIONS OF ACTUAL QUANTITIES OF WORK WHICH WILL BE REQUIRED. Plotted Date: 8/16/2024	DESIGNER/DRAFTER: CHECKED BY: NOT TO SCALE	 STATE OF CONNECTICUT DEPARTMENT OF TRANSPORTATION Filename: ...CTDOT-TRAFFIC_GS.dgn	SIGNATURE/ BLOCK: OFFICE OF ENGINEERING APPROVED BY: _____ DATE: _____	PROJECT TITLE: REPLACEMENT OF BRIDGE NO.04671 CARROLL ROAD OVER PACHUAUG RIVER	TOWN: GRISWOLD DRAWING TITLE: SIGN FACE SHEET ALUMINUM (Z) D,RS,E,I,&M SERIES TYPICAL SIGN DETAILS	PROJECT NO. 0057-0121 DRAWING NO. TR-GS_03 SHEET NO. 03.18
4	10-2021	REVISED SHEETING TYPE	TR-GS_04																								
3	12-2018	REVISED D2, D3, D9, AND I SIGN SERIES.	TR-GS_03																								
2	7-2018	REVISED BROWN COLOR TO TYPE IV.	TR-GS_03																								
1	6-2018	NEW SHEET ISSUED	TR-GS_03																								
REV.	DATE	REVISION DESCRIPTION	SHEET NO.																								