



Maura Healey, Governor
Kimberley Driscoll, Lieutenant Governor
Monica Tibbitts-Nutt, Secretary and CEO
Jonathan L. Gulliver, Highway Administrator



October 4, 2024

Proposal No. 608753-128103

ADDENDUM NO. 2

To Prospective Bidders and Others on:

TAUNTON

Federal Aid Project No. STP-0035(059)

Corridor Improvements and Related Work on Broadway (Route 138), from Purchase Street to Jackson Street (Phase 2)

THIS PROPOSAL TO BE
OPENED AND READ ON:

TUESDAY, OCTOBER 16, 2024, at 2:00 P.M.

Transmitting changes to the Contract Documents as follows:

RESPONSES TO CONTRACTOR'S QUESTIONS: 3 pages

DOCUMENT 00010: Revised page 2

DOCUMENT 00861: Deleted document in its entirety and inserted new document (46 pages)

DOCUMENT A00801: Revised pages 61, 65, and 68
Inserted new pages 64a and 64b

DOCUMENT A00802: Revised page 7

DOCUMENT B00420: Revised pages 9 through 18
Inserted new pages 19 and 20

PLANS: Revised sheets 35, 36, 37, 40, and 41 of 136

Please take note of the above, substitute the revised pages and plans for the originals, delete document indicated, insert new document and pages in proper order, and acknowledge Addendum No. 2 in your Expedite Proposal file before submitting your proposal.

Sincerely,

Eric M. Cardone, P.E.
Construction Contracts Engineer

EMC/jmr
cc: Janhavi Limaye, Project Manager

TAUNTON
Federal Aid Project No. STP-0035(059)
**Corridor Improvements and Related Work on Broadway (Route 138), from Purchase
Street to Jackson Street (Phase 2)**
(608753-128103)

RESPONSES TO CONTRACTOR'S QUESTIONS

ADDENDUM NO. 2, OCTOBER 4, 2024

P. A. Landers email dated September 25, 2024:

Question #1: Are there any hydrology studies done within the project area in relation to dewatering requirements for the project.

Response #1: Hydrology studies have not been conducted for dewatering procedures.

Question #2: Wage rate tables do not list the wages required for the duration of the contract time (tentatively to 2029, 4 1/2 yrs) Please advise how this will be dealt with.

Response #2: See page 00861-3.

Question #3: Will flowable fill be required at all Roadway Conduit Crossings?

Response #3: Yes, flowable fill shall be used at all roadway conduit crossings.

Question #4: There is an item of work for the installation of 12" x 6" tapping sleeves and valves in relation to hydrant installation. There is no pay item for this work. Please provide revised bid schedule to include this work item (9 each)

Response #4: See new pages 64a and 64b, and revised page, B00420-9. Tapping sleeves and valves shall be required where the hydrant station is changed. Tapping sleeves and valves are not required for hydrants replaced at the same location.

Question #5: There is an item of work for the installation of 6" gate valve and box for one of the hydrant installation items. There is no pay item for this work. Please provide revised bid schedule to add this work item.

Response #5: See revised page B00420-9.

Question #6: There are drainage pipe items for 6" DIP (#238.08), 10" DIP (238.10), and 18" RCP (#241,18), however the locations for any of this work can not be found. Please advise if these are "token" bid items to this project?

Response #6: See revised page A00802-7.

TAUNTON
Federal Aid Project No. STP-0035(059)
Corridor Improvements and Related Work on Broadway (Route 138), from Purchase
Street to Jackson Street (Phase 2)
(608753-128103)

RESPONSES TO CONTRACTOR'S QUESTIONS

ADDENDUM NO. 2, OCTOBER 4, 2024

Question #7: Item #204.11 – Gutter Inlet – Special is shown as a pay item for 5 each in the Bid Schedule. No locations can be found on the plans for this work item. Please advise if this is a “token” bid item for this project?

Response #7: See revised page A00802-7.

Question #8: The detail for the vertical water line relocations (all 12” DIP) shows pipe insulation required for portions of the water line. There is no pay item includes in the bid schedule for this work. Please provide revised bid schedule to add this work item.

Response #8: All 12” ductile iron pipe will be paid for under Item 303.12.

Question #9: Please confirm size and type of pipe for the 12” water line shown on the plans. Is it all 12” DIP? When was the water pipe installed?

Response #9: As noted on the plans, most of the pipe is identified as 12” ductile iron. The installation date is unknown.

Question #10: Please confirm the thickness of the existing concrete slab under the pavement on Rte 138, and is the slab rebar and/or mesh reinforced ?

Response #10: The estimated thickness of the concrete base is 8-inches (8”) as noted on the plans. The presence of rebar/mesh is unknown.

Question #11: Item #347.1- 1” copper tubing type K – is this a “token” bid item, as nothing is shown on the plans, and there are no bid items for either 1” corporations or curb stops.?

Response #11: See revised page A00802-7.

TAUNTON
Federal Aid Project No. STP-0035(059)
Corridor Improvements and Related Work on Broadway (Route 138), from Purchase
Street to Jackson Street (Phase 2)
(608753-128103)

RESPONSES TO CONTRACTOR'S QUESTIONS

ADDENDUM NO. 2, OCTOBER 4, 2024

Question #12: Temp Construction control plans show Stage 1 & 2 construction. What distance and for how long a period will be allowed for the traffic to run on the temporary gravel surface area?

Response #12: Traffic will be allowed on the temporary gravel surface for a maximum length of 800 feet or for a maximum duration of five days. The intent is to minimize travel on the temporary gravel surface to reduce dust. These limits may be adjusted if excessive dust is generated, as observed and required by the Engineer.

During weekends or other consecutive non-working days, the maximum length of travel on the temporary gravel surface shall be 200 feet.

Question #13: Please delineate what method of marking will be required for the Bike Symbols. If preformed symbols required, please provide specification and a payment bid item for same in the bid documents.

Response #13: See Subsection 860 of the Standard Specifications. Symbols will be paid for under Item 864.04.

Question #14: Is there any core boring information available regarding the existing pavement thickness, aggregate bases, etc. for the project? What is the depth of the existing pavement and aggregate bases. Depth of pavement over the existing concrete base?

Response #14: The approximate depth of asphalt over concrete is 4-6 inches. Pavement depth information at other locations is not available.

2 ADDENDUM NO. 2, OCTOBER 4, 2024

TABLE OF CONTENTS (Continued)

DOCUMENT 00821
ELECTRONIC REPORTING REQUIREMENTS
CIVIL RIGHTS PROGRAM AND CERTIFIED PAYROLL 00821-1 through 2

DOCUMENT 00859
CONTRACTOR/SUBCONTRACTOR CERTIFICATION FORM 00859-1 through 2

DOCUMENT 00860
COMMONWEALTH OF MASSACHUSETTS PUBLIC EMPLOYMENT LAWS 00860-1 through 2

2 DOCUMENT 00861
STATE PREVAILING WAGE RATES 00861-1 through 46

DOCUMENT 00870
STANDARD FEDERAL EQUAL EMPLOYMENT OPPORTUNITY
CONSTRUCTION CONTRACT SPECIFICATIONS 00870-1 through 8

DOCUMENT 00875
TRAINEE SPECIAL PROVISIONS 00875-1 through 2

DOCUMENT 00880
MINIMUM WAGES FOR FEDERAL AND FEDERALLY
ASSISTED CONTRACTS..... 00880-1 through 10

DOCUMENT A00801
SPECIAL PROVISIONS A00801-1 through 108

DOCUMENT A00802
DETAIL SHEETS..... A00802-1 through 24

DOCUMENT A00804
VERIZON SPECIFICATIONS..... A00804-1 through 44

DOCUMENT A00807
VERIZON SPECIFICATIONS..... A00807-1 through 20

DOCUMENT A00808
PROJECT UTILITY COORDINATION FORM..... A00808-1 through 6

DOCUMENT A00815
WORK ZONE SAFETY
TEMPORARY TRAFFIC CONTROL A00815-1 through 86

DOCUMENT A0081
CITY OF TAUNTON WATER DIVISION SPECIFICATIONS A0081-1 through 10

DOCUMENT A00820
REQUEST FOR RELEASE OF MASSDOT AUTOCAD FILES FORM..... A00820-1 through 2

DOCUMENT A00870
MASSACHUSETTS DIVISION OF FISHERIES AND WILDLIFE
NATURAL HERITAGE AND ENDANGERED SPECIES PROGRAM A00870-1 through 18

DOCUMENT A00875
POLICY DIRECTIVE P-22-001 AND POLICY DIRECTIVE P-22-002 A00875-1 through 8

2 DOCUMENT B00420
PROPOSAL.....B00420-1 through 20

NOTICE TO CONTRACTORS (Continued)

- ② ADDENDUM NO. 2, OCTOBER 4, 2024
① ADDENDUM NO. 1, SEPTEMBER 20, 2024

PRICE ADJUSTMENTS

② ① This Contract contains price adjustments for hot mix asphalt and Portland cement mixtures, diesel fuel, and gasoline. For reference the base prices are as follows: liquid asphalt \$575.00 per ton, Portland cement \$425.53 per ton, diesel fuel \$2.559 per gallon, and gasoline \$2.385 per gallon, and Steel Base Price Index 409.2. MassDOT posts the **Price Adjustments** on their Highway Division's website at

<https://www.mass.gov/massdot-contract-price-adjustments>

This Contract contains Price Adjustments for steel. See Document 00813 - PRICE ADJUSTMENT FOR STRUCTURAL STEEL AND REINFORCING STEEL for their application and base prices.

MassDOT projects are subject to the rules and regulations of the Architectural Access Board (521 CMR 1.00 et seq.)

Prospective bidders and interested parties can access this information and more via the internet at WWW.COMMBUYS.COM.

BY: Monica G. Tibbits-Nutt, Secretary and CEO, MassDOT
Jonathan L. Gulliver, Administrator, MassDOT Highway Division
SATURDAY, SEPTEMBER 14, 2024

STATE PREVAILING WAGE RATES

THIS PAGE INTENTIONALLY LEFT BLANK



MAURA HEALEY
Governor

KIM DRISCOLL
Lt. Governor

Proposal No. 608753-128103 ADDENDUM NO. 2, OCTOBER 4, 2024
THE COMMONWEALTH OF MASSACHUSETTS
EXECUTIVE OFFICE OF LABOR AND WORKFORCE DEVELOPMENT
DEPARTMENT OF LABOR STANDARDS

Prevailing Wage Rates

**As determined by the Director under the provisions of the
Massachusetts General Laws, Chapter 149, Sections 26 to 27H**

LAUREN JONES
Secretary

MICHAEL FLANAGAN
Director

Awarding Authority: MassDOT Highway
Contract Number: 128103 **City/Town:** TAUNTON
Description of Work: TAUNTON: Federal Aid Project No. STP-0035(059) Corridor Improvements and Related Work on Broadway
(Route 138), from Purchase Street to Jackson Street (Phase 2)
Job Location: Broadway (Route 138), from Purchase St to Jack St.

Information about Prevailing Wage Schedules for Awarding Authorities and Contractors

- The wage rates will remain in effect for the duration of the project, except in the case of multi-year public construction projects. For construction projects lasting longer than one year, awarding authorities must request an updated wage schedule no later than two weeks before the anniversary of the date the contract was executed by the awarding authority and the general contractor. For multi-year CM AT RISK projects, the awarding authority must request an annual update no later than two weeks before the anniversary date, determined as the earlier of: (a) the execution date of the GMP Amendment, or (b) the execution date of the first amendment to permit procurement of construction services. The updated wage schedule must be provided to all contractors, including general and sub-contractors, working on the construction project.
- This annual update requirement is generally not applicable to 27F "rental of equipment" contracts. For such contracts, the prevailing wage rates issued by DLS shall remain in effect for the duration of the contract term. However, if the prevailing wage rate sheet issued does not contain wage rates for each year covered by the contract term, the Awarding Authority must request updated rate sheets from DLS and provide them to the contractor to ensure the correct rates are being paid throughout the duration of the contract. Additionally, if an Awarding Authority exercises an option to renew or extend the contract term, they must request updated rate sheets from DLS and provide them to the contractor.
- This wage schedule applies only to the specific project referenced at the top of this page and uniquely identified by the "Wage Request Number" on all pages of this schedule.
- An Awarding Authority must request an updated wage schedule if it has not opened bids or selected a contractor within 90 days of the date of issuance of the wage schedule. For CM AT RISK projects (bid pursuant to G.L. c.149A), the earlier of: (a) the execution date of the GMP Amendment, or (b) the bid for the first construction scope of work must be within 90-days of the wage schedule issuance date.
- The wage schedule shall be incorporated in any advertisement or call for bids for the project as required by M.G.L. c. 149, § 27. The wage schedule shall be made a part of the contract awarded for the project. The wage schedule must be posted in a conspicuous place at the work site for the life of the project in accordance with M.G.L. c. 149 § 27. The wages listed on the wage schedule must be paid to employees performing construction work on the project whether they are employed by the prime contractor, a filed sub-bidder, or a sub-contractor.
- Apprentices working on the project are required to be registered with the Massachusetts Division of Apprentice Standards (DAS). Apprentices must keep their apprentice identification card on their persons during all work hours on the project. An apprentice registered with DAS may be paid the lower apprentice wage rate at the applicable step as provided on the prevailing wage schedule. **Any apprentice not registered with DAS regardless of whether they are registered with another federal, state, local, or private agency must be paid the journeyworker's rate.**
- Every contractor or subcontractor working on the construction project must submit weekly payroll reports and a Statement of Compliance directly to the awarding authority by mail or email and keep them on file for three years. Each weekly payroll report must contain: the employee's name, address, occupational classification, hours worked, and wages paid. Do not submit weekly payroll reports to DLS. For a sample payroll reporting form go to <http://www.mass.gov/dols/pw>.
- Contractors with questions about the wage rates or classifications included on the wage schedule have an affirmative obligation to inquire with DLS at (617) 626-6953.
- Contractors must obtain the wage schedules from awarding authorities. Failure of a contractor or subcontractor to pay the prevailing wage rates listed on the wage schedule to all employees who perform construction work on the project is a violation of the law and subjects the contractor or subcontractor to civil and criminal penalties.
- Employees not receiving the prevailing wage rate set forth on the wage schedule may file a complaint with the Fair Labor Division of the office of the Attorney General at (617) 727-3465.

Classification	Effective Date	Base Wage	Health	Pension	Supplemental Unemployment	Total Rate
Construction						
(2 AXLE) DRIVER - EQUIPMENT <i>TEAMSTERS JOINT COUNCIL NO. 10 ZONE B</i>	06/01/2024	\$39.95	\$15.07	\$18.67	\$0.00	\$73.69
	12/01/2024	\$39.95	\$15.07	\$20.17	\$0.00	\$75.19
	01/01/2025	\$39.95	\$15.57	\$20.17	\$0.00	\$75.69
	06/01/2025	\$40.95	\$15.57	\$20.17	\$0.00	\$76.69
	12/01/2025	\$40.95	\$15.57	\$21.78	\$0.00	\$78.30
	01/01/2026	\$40.95	\$16.17	\$21.78	\$0.00	\$78.90
	06/01/2026	\$41.95	\$16.17	\$21.78	\$0.00	\$79.90
	12/01/2026	\$41.95	\$16.17	\$23.52	\$0.00	\$81.64
	01/01/2027	\$41.95	\$16.77	\$23.52	\$0.00	\$82.24
(3 AXLE) DRIVER - EQUIPMENT <i>TEAMSTERS JOINT COUNCIL NO. 10 ZONE B</i>	06/01/2024	\$40.02	\$15.07	\$18.67	\$0.00	\$73.76
	12/01/2024	\$40.02	\$15.07	\$20.17	\$0.00	\$75.26
	01/01/2025	\$40.02	\$15.57	\$20.17	\$0.00	\$75.76
	06/01/2025	\$41.02	\$15.57	\$20.17	\$0.00	\$76.76
	12/01/2025	\$41.02	\$15.57	\$21.78	\$0.00	\$78.37
	01/01/2026	\$41.02	\$16.17	\$21.78	\$0.00	\$78.97
	06/01/2026	\$42.02	\$16.17	\$21.78	\$0.00	\$79.97
	12/01/2026	\$42.02	\$16.17	\$23.52	\$0.00	\$81.71
	01/01/2027	\$42.02	\$16.77	\$23.52	\$0.00	\$82.31
(4 & 5 AXLE) DRIVER - EQUIPMENT <i>TEAMSTERS JOINT COUNCIL NO. 10 ZONE B</i>	06/01/2024	\$40.14	\$15.07	\$18.67	\$0.00	\$73.88
	12/01/2024	\$40.14	\$15.07	\$20.17	\$0.00	\$75.38
	01/01/2025	\$40.14	\$15.57	\$20.17	\$0.00	\$75.88
	06/01/2025	\$41.14	\$15.57	\$20.17	\$0.00	\$76.88
	12/01/2025	\$41.14	\$15.57	\$21.78	\$0.00	\$78.49
	01/01/2026	\$41.14	\$16.17	\$21.78	\$0.00	\$79.09
	06/01/2026	\$42.14	\$16.17	\$21.78	\$0.00	\$80.09
	12/01/2026	\$42.14	\$16.17	\$23.52	\$0.00	\$81.83
	01/01/2027	\$42.14	\$16.77	\$23.52	\$0.00	\$82.43
ADS/SUBMERSIBLE PILOT <i>PILE DRIVER LOCAL 56 (ZONE 1)</i>	08/01/2020	\$103.05	\$9.40	\$23.12	\$0.00	\$135.57
For apprentice rates see "Apprentice- PILE DRIVER"						
AIR TRACK OPERATOR <i>LABORERS - ZONE 2</i>	06/01/2024	\$39.28	\$9.65	\$18.40	\$0.00	\$67.33
	12/01/2024	\$40.61	\$9.65	\$18.40	\$0.00	\$68.66
	06/01/2025	\$42.00	\$9.65	\$18.40	\$0.00	\$70.05
	12/01/2025	\$43.38	\$9.65	\$18.40	\$0.00	\$71.43
	06/01/2026	\$44.82	\$9.65	\$18.40	\$0.00	\$72.87
	12/01/2026	\$46.26	\$9.65	\$18.40	\$0.00	\$74.31
	06/01/2027	\$47.71	\$9.65	\$18.40	\$0.00	\$75.76
	12/01/2027	\$49.16	\$9.65	\$18.40	\$0.00	\$77.21
	06/01/2028	\$50.66	\$9.65	\$18.40	\$0.00	\$78.71
12/01/2028	\$52.16	\$9.65	\$18.40	\$0.00	\$80.21	
For apprentice rates see "Apprentice- LABORER"						

Classification	Effective Date	Base Wage	Health	Pension	Supplemental Unemployment	Total Rate
AIR TRACK OPERATOR (HEAVY & HIGHWAY) <i>LABORERS - ZONE 2 (HEAVY & HIGHWAY)</i>	06/01/2024	\$39.28	\$9.65	\$17.80	\$0.00	\$66.73
	12/01/2024	\$40.61	\$9.65	\$17.80	\$0.00	\$68.06
	06/01/2025	\$42.00	\$9.65	\$17.80	\$0.00	\$69.45
	12/01/2025	\$43.38	\$9.65	\$17.80	\$0.00	\$70.83
	06/01/2026	\$44.82	\$9.65	\$17.80	\$0.00	\$72.27
	12/01/2026	\$46.26	\$9.65	\$17.80	\$0.00	\$73.71
For apprentice rates see "Apprentice- LABORER (Heavy and Highway)						
ASBESTOS WORKER (PIPES & TANKS) <i>HEAT & FROST INSULATORS LOCAL 6 (SOUTHERN MASS)</i>	06/01/2024	\$41.80	\$14.50	\$11.05	\$0.00	\$67.35
	12/01/2024	\$42.80	\$14.50	\$11.05	\$0.00	\$68.35
	06/01/2025	\$43.80	\$14.50	\$11.05	\$0.00	\$69.35
	12/01/2025	\$44.80	\$14.50	\$11.05	\$0.00	\$70.35
ASPHALT RAKER <i>LABORERS - ZONE 2</i>	06/01/2024	\$38.78	\$9.65	\$18.40	\$0.00	\$66.83
	12/01/2024	\$40.11	\$9.65	\$18.40	\$0.00	\$68.16
	06/01/2025	\$41.50	\$9.65	\$18.40	\$0.00	\$69.55
	12/01/2025	\$42.88	\$9.65	\$18.40	\$0.00	\$70.93
	06/01/2026	\$44.32	\$9.65	\$18.40	\$0.00	\$72.37
	12/01/2026	\$45.76	\$9.65	\$18.40	\$0.00	\$73.81
	06/01/2027	\$47.21	\$9.65	\$18.40	\$0.00	\$75.26
	12/01/2027	\$48.66	\$9.65	\$18.40	\$0.00	\$76.71
	06/01/2028	\$50.16	\$9.65	\$18.40	\$0.00	\$78.21
	12/01/2028	\$51.66	\$9.65	\$18.40	\$0.00	\$79.71
For apprentice rates see "Apprentice- LABORER"						
ASPHALT RAKER (HEAVY & HIGHWAY) <i>LABORERS - ZONE 2 (HEAVY & HIGHWAY)</i>	06/01/2024	\$38.78	\$9.65	\$17.80	\$0.00	\$66.23
	12/01/2024	\$40.11	\$9.65	\$17.80	\$0.00	\$67.56
	06/01/2025	\$41.50	\$9.65	\$17.80	\$0.00	\$68.95
	12/01/2025	\$42.88	\$9.65	\$17.80	\$0.00	\$70.33
	06/01/2026	\$44.32	\$9.65	\$17.80	\$0.00	\$71.77
	12/01/2026	\$45.76	\$9.65	\$17.80	\$0.00	\$73.21
For apprentice rates see "Apprentice- LABORER (Heavy and Highway)						
ASPHALT/CONCRETE/CRUSHER PLANT-ON SITE <i>OPERATING ENGINEERS LOCAL 4</i>	06/01/2024	\$56.03	\$15.30	\$16.40	\$0.00	\$87.73
	12/01/2024	\$57.48	\$15.30	\$16.40	\$0.00	\$89.18
	06/01/2025	\$58.78	\$15.30	\$16.40	\$0.00	\$90.48
	12/01/2025	\$60.23	\$15.30	\$16.40	\$0.00	\$91.93
	06/01/2026	\$61.53	\$15.30	\$16.40	\$0.00	\$93.23
	12/01/2026	\$62.98	\$15.30	\$16.40	\$0.00	\$94.68
For apprentice rates see "Apprentice- OPERATING ENGINEERS"						
BACKHOE/FRONT-END LOADER <i>OPERATING ENGINEERS LOCAL 4</i>	06/01/2024	\$56.03	\$15.30	\$16.40	\$0.00	\$87.73
	12/01/2024	\$57.48	\$15.30	\$16.40	\$0.00	\$89.18
	06/01/2025	\$58.78	\$15.30	\$16.40	\$0.00	\$90.48
	12/01/2025	\$60.23	\$15.30	\$16.40	\$0.00	\$91.93
	06/01/2026	\$61.53	\$15.30	\$16.40	\$0.00	\$93.23
	12/01/2026	\$62.98	\$15.30	\$16.40	\$0.00	\$94.68
For apprentice rates see "Apprentice- OPERATING ENGINEERS"						

Classification	Effective Date	Base Wage	Health	Pension	Supplemental Unemployment	Total Rate
BARCO-TYPE JUMPING TAMPER <i>LABORERS - ZONE 2</i>	06/01/2024	\$38.78	\$9.65	\$18.40	\$0.00	\$66.83
	12/01/2024	\$40.11	\$9.65	\$18.40	\$0.00	\$68.16
	06/01/2025	\$41.50	\$9.65	\$18.40	\$0.00	\$69.55
	12/01/2025	\$42.88	\$9.65	\$18.40	\$0.00	\$70.93
	06/01/2026	\$44.32	\$9.65	\$18.40	\$0.00	\$72.37
	12/01/2026	\$45.76	\$9.65	\$18.40	\$0.00	\$73.81
	06/01/2027	\$47.21	\$9.65	\$18.40	\$0.00	\$75.26
	12/01/2027	\$48.66	\$9.65	\$18.40	\$0.00	\$76.71
	06/01/2028	\$50.16	\$9.65	\$18.40	\$0.00	\$78.21
	12/01/2028	\$51.66	\$9.65	\$18.40	\$0.00	\$79.71
For apprentice rates see "Apprentice- LABORER"						
BLOCK PAVER, RAMMER / CURB SETTER <i>LABORERS - ZONE 2</i>	06/01/2024	\$39.28	\$9.65	\$18.40	\$0.00	\$67.33
	12/01/2024	\$40.61	\$9.65	\$18.40	\$0.00	\$68.66
	06/01/2025	\$42.00	\$9.65	\$18.40	\$0.00	\$70.05
	12/01/2025	\$43.38	\$9.65	\$18.40	\$0.00	\$71.43
	06/01/2026	\$44.82	\$9.65	\$18.40	\$0.00	\$72.87
	12/01/2026	\$46.26	\$9.65	\$18.40	\$0.00	\$74.31
	06/01/2027	\$47.71	\$9.65	\$18.40	\$0.00	\$75.76
	12/01/2027	\$49.16	\$9.65	\$18.40	\$0.00	\$77.21
	06/01/2028	\$50.66	\$9.65	\$18.40	\$0.00	\$78.71
	12/01/2028	\$52.16	\$9.65	\$18.40	\$0.00	\$80.21
For apprentice rates see "Apprentice- LABORER"						
BLOCK PAVER, RAMMER / CURB SETTER (HEAVY & HIGHWAY) <i>LABORERS - ZONE 2 (HEAVY & HIGHWAY)</i>	06/01/2024	\$39.28	\$9.65	\$17.80	\$0.00	\$66.73
	12/01/2024	\$40.61	\$9.65	\$17.80	\$0.00	\$68.06
	06/01/2025	\$42.00	\$9.65	\$17.80	\$0.00	\$69.45
	12/01/2025	\$43.38	\$9.65	\$17.80	\$0.00	\$70.83
	06/01/2026	\$44.82	\$9.65	\$17.80	\$0.00	\$72.27
	12/01/2026	\$46.26	\$9.65	\$17.80	\$0.00	\$73.71
For apprentice rates see "Apprentice- LABORER (Heavy and Highway)"						
BOILER MAKER <i>BOILERMAKERS LOCAL 29</i>	01/01/2024	\$48.12	\$7.07	\$20.60	\$0.00	\$75.79

Classification

Effective Date Base Wage Health Pension Supplemental Unemployment Total Rate

Apprentice - BOILERMAKER - Local 29

Effective Date - 01/01/2024

Step	percent	Apprentice Base Wage	Health	Pension	Supplemental Unemployment	Total Rate
1	65	\$31.28	\$7.07	\$13.22	\$0.00	\$51.57
2	65	\$31.28	\$7.07	\$13.22	\$0.00	\$51.57
3	70	\$33.68	\$7.07	\$14.23	\$0.00	\$54.98
4	75	\$36.09	\$7.07	\$15.24	\$0.00	\$58.40
5	80	\$38.50	\$7.07	\$16.25	\$0.00	\$61.82
6	85	\$40.90	\$7.07	\$17.28	\$0.00	\$65.25
7	90	\$43.31	\$7.07	\$18.28	\$0.00	\$68.66
8	95	\$45.71	\$7.07	\$19.32	\$0.00	\$72.10

Notes:

Apprentice to Journeyworker Ratio:1:4

BRICK/STONE/ARTIFICIAL MASONRY (INCL. MASONRY WATERPROOFING)	08/01/2024	\$62.36	\$11.49	\$22.90	\$0.00	\$96.75
BRICKLAYERS LOCAL 3 (FOXBORO)	02/01/2025	\$63.66	\$11.49	\$22.90	\$0.00	\$98.05
	08/01/2025	\$65.81	\$11.49	\$22.90	\$0.00	\$100.20
	02/01/2026	\$67.16	\$11.49	\$22.90	\$0.00	\$101.55
	08/01/2026	\$69.36	\$11.49	\$22.90	\$0.00	\$103.75
	02/01/2027	\$70.76	\$11.49	\$22.90	\$0.00	\$105.15

Apprentice - BRICK/PLASTER/CEMENT MASON - Local 3 Foxboro

Effective Date - 08/01/2024

Step	percent	Apprentice Base Wage	Health	Pension	Supplemental Unemployment	Total Rate
1	50	\$31.18	\$11.49	\$22.90	\$0.00	\$65.57
2	60	\$37.42	\$11.49	\$22.90	\$0.00	\$71.81
3	70	\$43.65	\$11.49	\$22.90	\$0.00	\$78.04
4	80	\$49.89	\$11.49	\$22.90	\$0.00	\$84.28
5	90	\$56.12	\$11.49	\$22.90	\$0.00	\$90.51

Effective Date - 02/01/2025

Step	percent	Apprentice Base Wage	Health	Pension	Supplemental Unemployment	Total Rate
1	50	\$31.83	\$11.49	\$22.90	\$0.00	\$66.22
2	60	\$38.20	\$11.49	\$22.90	\$0.00	\$72.59
3	70	\$44.56	\$11.49	\$22.90	\$0.00	\$78.95
4	80	\$50.93	\$11.49	\$22.90	\$0.00	\$85.32
5	90	\$57.29	\$11.49	\$22.90	\$0.00	\$91.68

Notes:

Apprentice to Journeyworker Ratio:1:5

Classification	Effective Date	Base Wage	Health	Pension	Supplemental Unemployment	Total Rate
BULLDOZER/GRADER/SCRAPER <i>OPERATING ENGINEERS LOCAL 4</i>	06/01/2024	\$55.41	\$15.30	\$16.40	\$0.00	\$87.11
	12/01/2024	\$56.85	\$15.30	\$16.40	\$0.00	\$88.55
	06/01/2025	\$58.13	\$15.30	\$16.40	\$0.00	\$89.83
	12/01/2025	\$59.57	\$15.30	\$16.40	\$0.00	\$91.27
	06/01/2026	\$60.85	\$15.30	\$16.40	\$0.00	\$92.55
	12/01/2026	\$62.29	\$15.30	\$16.40	\$0.00	\$93.99
For apprentice rates see "Apprentice- OPERATING ENGINEERS"						
CAISSON & UNDERPINNING BOTTOM MAN <i>LABORERS - FOUNDATION AND MARINE</i>	06/01/2024	\$46.63	\$9.65	\$18.22	\$0.00	\$74.50
	12/01/2024	\$48.10	\$9.65	\$18.22	\$0.00	\$75.97
	06/01/2025	\$49.60	\$9.65	\$18.22	\$0.00	\$77.47
	12/01/2025	\$51.10	\$9.65	\$18.22	\$0.00	\$78.97
	06/01/2026	\$52.65	\$9.65	\$18.22	\$0.00	\$80.52
	12/01/2026	\$54.15	\$9.65	\$18.22	\$0.00	\$82.02
For apprentice rates see "Apprentice- LABORER"						
CAISSON & UNDERPINNING LABORER <i>LABORERS - FOUNDATION AND MARINE</i>	06/01/2024	\$45.48	\$9.65	\$18.22	\$0.00	\$73.35
	12/01/2024	\$46.95	\$9.65	\$18.22	\$0.00	\$74.82
	06/01/2025	\$48.45	\$9.65	\$18.22	\$0.00	\$76.32
	12/01/2025	\$49.95	\$9.65	\$18.22	\$0.00	\$77.82
	06/01/2026	\$51.50	\$9.65	\$18.22	\$0.00	\$79.37
	12/01/2026	\$53.00	\$9.65	\$18.22	\$0.00	\$80.87
For apprentice rates see "Apprentice- LABORER"						
CAISSON & UNDERPINNING TOP MAN <i>LABORERS - FOUNDATION AND MARINE</i>	06/01/2024	\$45.81	\$9.65	\$18.22	\$0.00	\$73.68
	12/01/2024	\$47.28	\$9.65	\$18.22	\$0.00	\$75.15
	06/01/2025	\$48.78	\$9.65	\$18.22	\$0.00	\$76.65
	12/01/2025	\$50.28	\$9.65	\$18.22	\$0.00	\$78.15
	06/01/2026	\$51.83	\$9.65	\$18.22	\$0.00	\$79.70
	12/01/2026	\$53.33	\$9.65	\$18.22	\$0.00	\$81.20
For apprentice rates see "Apprentice- LABORER"						
CARBIDE CORE DRILL OPERATOR <i>LABORERS - ZONE 2</i>	06/01/2024	\$38.78	\$9.65	\$18.40	\$0.00	\$66.83
	12/01/2024	\$40.11	\$9.65	\$18.40	\$0.00	\$68.16
	06/01/2025	\$41.50	\$9.65	\$18.40	\$0.00	\$69.55
	12/01/2025	\$42.88	\$9.65	\$18.40	\$0.00	\$70.93
	06/01/2026	\$44.32	\$9.65	\$18.40	\$0.00	\$72.37
	12/01/2026	\$45.76	\$9.65	\$18.40	\$0.00	\$73.81
	06/01/2027	\$47.21	\$9.65	\$18.40	\$0.00	\$75.26
	12/01/2027	\$48.66	\$9.65	\$18.40	\$0.00	\$76.71
	06/01/2028	\$50.16	\$9.65	\$18.40	\$0.00	\$78.21
	12/01/2028	\$51.66	\$9.65	\$18.40	\$0.00	\$79.71
For apprentice rates see "Apprentice- LABORER"						
CARPENTER <i>CARPENTERS -ZONE 2 (Eastern Massachusetts)</i>	09/01/2024	\$48.37	\$9.83	\$19.97	\$0.00	\$78.17
	03/01/2025	\$49.62	\$9.83	\$19.97	\$0.00	\$79.42
	09/01/2025	\$50.87	\$9.83	\$19.97	\$0.00	\$80.67
	03/01/2026	\$52.12	\$9.83	\$19.97	\$0.00	\$81.92
	09/01/2026	\$53.37	\$9.83	\$19.97	\$0.00	\$83.17
	03/01/2027	\$54.62	\$9.83	\$19.97	\$0.00	\$84.42

Classification

Effective Date Base Wage Health Pension Supplemental Unemployment Total Rate

Apprentice - CARPENTER - Zone 2 Eastern MA

Effective Date - 09/01/2024

Step	percent	Apprentice Base Wage	Health	Pension	Supplemental Unemployment	Total Rate
1	45	\$21.77	\$9.83	\$1.73	\$0.00	\$33.33
2	45	\$21.77	\$9.83	\$1.73	\$0.00	\$33.33
3	55	\$26.60	\$9.83	\$3.40	\$0.00	\$39.83
4	55	\$26.60	\$9.83	\$3.40	\$0.00	\$39.83
5	70	\$33.86	\$9.83	\$16.51	\$0.00	\$60.20
6	70	\$33.86	\$9.83	\$16.51	\$0.00	\$60.20
7	80	\$38.70	\$9.83	\$18.24	\$0.00	\$66.77
8	80	\$38.70	\$9.83	\$18.24	\$0.00	\$66.77

Effective Date - 03/01/2025

Step	percent	Apprentice Base Wage	Health	Pension	Supplemental Unemployment	Total Rate
1	45	\$22.33	\$9.83	\$1.73	\$0.00	\$33.89
2	45	\$22.33	\$9.83	\$1.73	\$0.00	\$33.89
3	55	\$27.29	\$9.83	\$3.40	\$0.00	\$40.52
4	55	\$27.29	\$9.83	\$3.40	\$0.00	\$40.52
5	70	\$34.73	\$9.83	\$16.51	\$0.00	\$61.07
6	70	\$34.73	\$9.83	\$16.51	\$0.00	\$61.07
7	80	\$39.70	\$9.83	\$18.24	\$0.00	\$67.77
8	80	\$39.70	\$9.83	\$18.24	\$0.00	\$67.77

Notes:

Apprentice to Journeyworker Ratio:1:5

CARPENTER WOOD FRAME	10/01/2023	\$25.55	\$7.02	\$4.80	\$0.00	\$37.37
CARPENTERS-ZONE 3 (Wood Frame)	10/01/2024	\$26.65	\$7.02	\$4.80	\$0.00	\$38.47
	10/01/2025	\$27.75	\$7.02	\$4.80	\$0.00	\$39.57
	10/01/2026	\$28.85	\$7.02	\$4.80	\$0.00	\$40.67

All Aspects of New Wood Frame Work

Classification

Effective Date Base Wage Health Pension Supplemental Unemployment Total Rate

Apprentice - CARPENTER (Wood Frame) - Zone 3

Effective Date - 10/01/2023

Step	percent	Apprentice Base Wage	Health	Pension	Supplemental Unemployment	Total Rate
1	60	\$15.33	\$7.02	\$0.00	\$0.00	\$22.35
2	60	\$15.33	\$7.02	\$0.00	\$0.00	\$22.35
3	65	\$16.61	\$7.02	\$1.00	\$0.00	\$24.63
4	70	\$17.89	\$7.02	\$1.00	\$0.00	\$25.91
5	75	\$19.16	\$7.02	\$4.80	\$0.00	\$30.98
6	80	\$20.44	\$7.02	\$4.80	\$0.00	\$32.26
7	85	\$21.72	\$7.02	\$4.80	\$0.00	\$33.54
8	90	\$23.00	\$7.02	\$4.80	\$0.00	\$34.82

Effective Date - 10/01/2024

Step	percent	Apprentice Base Wage	Health	Pension	Supplemental Unemployment	Total Rate
1	60	\$15.99	\$7.02	\$0.00	\$0.00	\$23.01
2	60	\$15.99	\$7.02	\$0.00	\$0.00	\$23.01
3	65	\$17.32	\$7.02	\$1.00	\$0.00	\$25.34
4	70	\$18.66	\$7.02	\$1.00	\$0.00	\$26.68
5	75	\$19.99	\$7.02	\$4.80	\$0.00	\$31.81
6	80	\$21.32	\$7.02	\$4.80	\$0.00	\$33.14
7	85	\$22.65	\$7.02	\$4.80	\$0.00	\$34.47
8	90	\$23.99	\$7.02	\$4.80	\$0.00	\$35.81

Notes:
 % Indentured After 10/1/17; 45/45/55/55/70/70/80/80
 Step 1&2 \$18.52/ 3&4 \$21.07/ 5&6 \$28.70/ 7&8 \$31.26

Apprentice to Journeyworker Ratio:1:5

CEMENT MASONRY/PLASTERING BRICKLAYERS LOCAL 3 (FOXBORO)	01/01/2024	\$49.33	\$13.00	\$23.57	\$1.30	\$87.20
--	------------	---------	---------	---------	--------	---------

Apprentice - CEMENT MASONRY/PLASTERING - Foxboro

Effective Date - 01/01/2024

Step	percent	Apprentice Base Wage	Health	Pension	Supplemental Unemployment	Total Rate
1	50	\$24.67	\$13.00	\$15.93	\$0.00	\$53.60
2	60	\$29.60	\$13.00	\$18.57	\$1.30	\$62.47
3	65	\$32.06	\$13.00	\$19.57	\$1.30	\$65.93
4	70	\$34.53	\$13.00	\$20.57	\$1.30	\$69.40
5	75	\$37.00	\$13.00	\$21.57	\$1.30	\$72.87
6	80	\$39.46	\$13.00	\$22.57	\$1.30	\$76.33
7	90	\$44.40	\$13.00	\$23.57	\$1.30	\$82.27

Notes:
 Steps 3,4 are 500 hrs. All other steps are 1,000 hrs.

Apprentice to Journeyworker Ratio:1:3

Classification	Effective Date	Base Wage	Health	Pension	Supplemental Unemployment	Total Rate
CHAIN SAW OPERATOR <i>LABORERS - ZONE 2</i>	06/01/2024	\$38.78	\$9.65	\$18.40	\$0.00	\$66.83
	12/01/2024	\$40.11	\$9.65	\$18.40	\$0.00	\$68.16
	06/01/2025	\$41.50	\$9.65	\$18.40	\$0.00	\$69.55
	12/01/2025	\$42.88	\$9.65	\$18.40	\$0.00	\$70.93
	06/01/2026	\$44.32	\$9.65	\$18.40	\$0.00	\$72.37
	12/01/2026	\$45.76	\$9.65	\$18.40	\$0.00	\$73.81
	06/01/2027	\$47.21	\$9.65	\$18.40	\$0.00	\$75.26
	12/01/2027	\$48.66	\$9.65	\$18.40	\$0.00	\$76.71
	06/01/2028	\$50.16	\$9.65	\$18.40	\$0.00	\$78.21
	12/01/2028	\$51.66	\$9.65	\$18.40	\$0.00	\$79.71
For apprentice rates see "Apprentice- LABORER"						
CLAM SHELLS/SLURRY BUCKETS/HEADING MACHINES <i>OPERATING ENGINEERS LOCAL 4</i>	06/01/2024	\$57.15	\$15.30	\$16.40	\$0.00	\$88.85
	12/01/2024	\$58.63	\$15.30	\$16.40	\$0.00	\$90.33
	06/01/2025	\$59.96	\$15.30	\$16.40	\$0.00	\$91.66
	12/01/2025	\$61.43	\$15.30	\$16.40	\$0.00	\$93.13
	06/01/2026	\$62.76	\$15.30	\$16.40	\$0.00	\$94.46
	12/01/2026	\$64.24	\$15.30	\$16.40	\$0.00	\$95.94
For apprentice rates see "Apprentice- OPERATING ENGINEERS"						
COMPRESSOR OPERATOR <i>OPERATING ENGINEERS LOCAL 4</i>	06/01/2024	\$36.17	\$15.30	\$16.40	\$0.00	\$67.87
	12/01/2024	\$37.12	\$15.30	\$16.40	\$0.00	\$68.82
	06/01/2025	\$37.97	\$15.30	\$16.40	\$0.00	\$69.67
	12/01/2025	\$38.92	\$15.30	\$16.40	\$0.00	\$70.62
	06/01/2026	\$39.78	\$15.30	\$16.40	\$0.00	\$71.48
	12/01/2026	\$40.73	\$15.30	\$16.40	\$0.00	\$72.43
For apprentice rates see "Apprentice- OPERATING ENGINEERS"						
DELEADER (BRIDGE) <i>PAINTERS LOCAL 35 - ZONE 2</i>	07/01/2024	\$57.26	\$9.95	\$23.95	\$0.00	\$91.16
	01/01/2025	\$58.46	\$9.95	\$23.95	\$0.00	\$92.36

Classification

Effective Date Base Wage Health Pension Supplemental Unemployment Total Rate

Apprentice - PAINTER Local 35 - BRIDGES/TANKS

Effective Date - 07/01/2024

Step	percent	Apprentice Base Wage	Health	Pension	Supplemental Unemployment	Total Rate
1	50	\$28.63	\$9.95	\$0.00	\$0.00	\$38.58
2	55	\$31.49	\$9.95	\$6.66	\$0.00	\$48.10
3	60	\$34.36	\$9.95	\$7.26	\$0.00	\$51.57
4	65	\$37.22	\$9.95	\$7.87	\$0.00	\$55.04
5	70	\$40.08	\$9.95	\$20.32	\$0.00	\$70.35
6	75	\$42.95	\$9.95	\$20.93	\$0.00	\$73.83
7	80	\$45.81	\$9.95	\$21.53	\$0.00	\$77.29
8	90	\$51.53	\$9.95	\$22.74	\$0.00	\$84.22

Effective Date - 01/01/2025

Step	percent	Apprentice Base Wage	Health	Pension	Supplemental Unemployment	Total Rate
1	50	\$29.23	\$9.95	\$0.00	\$0.00	\$39.18
2	55	\$32.15	\$9.95	\$6.66	\$0.00	\$48.76
3	60	\$35.08	\$9.95	\$7.26	\$0.00	\$52.29
4	65	\$38.00	\$9.95	\$7.87	\$0.00	\$55.82
5	70	\$40.92	\$9.95	\$20.32	\$0.00	\$71.19
6	75	\$43.85	\$9.95	\$20.93	\$0.00	\$74.73
7	80	\$46.77	\$9.95	\$21.53	\$0.00	\$78.25
8	90	\$52.61	\$9.95	\$22.74	\$0.00	\$85.30

Notes:
Steps are 750 hrs.

Apprentice to Journeyworker Ratio:1:1

DEMO: ADZEMAN	06/10/2024	\$45.53	\$9.65	\$18.40	\$0.00	\$73.58
LABORERS - ZONE 2	12/02/2024	\$47.00	\$9.65	\$18.40	\$0.00	\$75.05
	06/02/2025	\$48.50	\$9.65	\$18.40	\$0.00	\$76.55
	12/01/2025	\$50.00	\$9.65	\$18.40	\$0.00	\$78.05
	06/01/2026	\$51.55	\$9.65	\$18.40	\$0.00	\$79.60
	12/07/2026	\$53.05	\$9.65	\$18.40	\$0.00	\$81.10
	06/07/2027	\$54.65	\$9.65	\$18.40	\$0.00	\$82.70
	12/06/2027	\$56.25	\$9.65	\$18.40	\$0.00	\$84.30
	06/05/2028	\$57.93	\$9.65	\$18.40	\$0.00	\$85.98
	12/04/2028	\$59.60	\$9.65	\$18.40	\$0.00	\$87.65

For apprentice rates see "Apprentice- LABORER"

Classification	Effective Date	Base Wage	Health	Pension	Supplemental Unemployment	Total Rate
DEMO: BACKHOE/LOADER/HAMMER OPERATOR <i>LABORERS - ZONE 2</i>	06/10/2024	\$46.53	\$9.65	\$18.40	\$0.00	\$74.58
	12/02/2024	\$48.00	\$9.65	\$18.40	\$0.00	\$76.05
	06/02/2025	\$49.50	\$9.65	\$18.40	\$0.00	\$77.55
	12/01/2025	\$51.00	\$9.65	\$18.40	\$0.00	\$79.05
	06/01/2026	\$52.55	\$9.65	\$18.40	\$0.00	\$80.60
	12/07/2026	\$54.05	\$9.65	\$18.40	\$0.00	\$82.10
	06/07/2027	\$55.65	\$9.65	\$18.40	\$0.00	\$83.70
	12/06/2027	\$57.25	\$9.65	\$18.40	\$0.00	\$85.30
	06/05/2028	\$58.93	\$9.65	\$18.40	\$0.00	\$86.98
	12/04/2028	\$60.60	\$9.65	\$18.40	\$0.00	\$88.65
For apprentice rates see "Apprentice- LABORER"						
DEMO: BURNERS <i>LABORERS - ZONE 2</i>	06/10/2024	\$46.28	\$9.65	\$18.40	\$0.00	\$74.33
	12/02/2024	\$47.75	\$9.65	\$18.40	\$0.00	\$75.80
	06/02/2025	\$49.25	\$9.65	\$18.40	\$0.00	\$77.30
	12/01/2025	\$50.75	\$9.65	\$18.40	\$0.00	\$78.80
	06/01/2026	\$52.30	\$9.65	\$18.40	\$0.00	\$80.35
	12/07/2026	\$53.80	\$9.65	\$18.40	\$0.00	\$81.85
	06/07/2027	\$55.40	\$9.65	\$18.40	\$0.00	\$83.45
	12/06/2027	\$57.00	\$9.65	\$18.40	\$0.00	\$85.05
	06/05/2028	\$58.68	\$9.65	\$18.40	\$0.00	\$86.73
	12/04/2028	\$60.35	\$9.65	\$18.40	\$0.00	\$88.40
For apprentice rates see "Apprentice- LABORER"						
DEMO: CONCRETE CUTTER/SAWYER <i>LABORERS - ZONE 2</i>	06/10/2024	\$46.53	\$9.65	\$18.40	\$0.00	\$74.58
	12/02/2024	\$48.00	\$9.65	\$18.40	\$0.00	\$76.05
	06/02/2025	\$49.50	\$9.65	\$18.40	\$0.00	\$77.55
	12/01/2025	\$51.00	\$9.65	\$18.40	\$0.00	\$79.05
	06/01/2026	\$52.55	\$9.65	\$18.40	\$0.00	\$80.60
	12/07/2026	\$54.05	\$9.65	\$18.40	\$0.00	\$82.10
	06/07/2027	\$55.65	\$9.65	\$18.40	\$0.00	\$83.70
	12/06/2027	\$57.25	\$9.65	\$18.40	\$0.00	\$85.30
	06/05/2028	\$58.93	\$9.65	\$18.40	\$0.00	\$86.98
	12/04/2028	\$60.60	\$9.65	\$18.40	\$0.00	\$88.65
For apprentice rates see "Apprentice- LABORER"						
DEMO: JACKHAMMER OPERATOR <i>LABORERS - ZONE 2</i>	06/10/2024	\$46.28	\$9.65	\$18.40	\$0.00	\$74.33
	12/02/2024	\$47.75	\$9.65	\$18.40	\$0.00	\$75.80
	06/02/2025	\$49.25	\$9.65	\$18.40	\$0.00	\$77.30
	12/01/2025	\$50.75	\$9.65	\$18.40	\$0.00	\$78.80
	06/01/2026	\$52.30	\$9.65	\$18.40	\$0.00	\$80.35
	12/07/2026	\$53.80	\$9.65	\$18.40	\$0.00	\$81.85
	06/07/2027	\$55.40	\$9.65	\$18.40	\$0.00	\$83.45
	12/06/2027	\$57.00	\$9.65	\$18.40	\$0.00	\$85.05
	06/05/2028	\$58.68	\$9.65	\$18.40	\$0.00	\$86.73
	12/04/2028	\$60.35	\$9.65	\$18.40	\$0.00	\$88.40
For apprentice rates see "Apprentice- LABORER"						

Classification	Effective Date	Base Wage	Health	Pension	Supplemental Unemployment	Total Rate
DEMO: WRECKING LABORER <i>LABORERS - ZONE 2</i>	06/10/2024	\$45.53	\$9.65	\$18.40	\$0.00	\$73.58
	12/02/2024	\$47.00	\$9.65	\$18.40	\$0.00	\$75.05
	06/02/2025	\$48.50	\$9.65	\$18.40	\$0.00	\$76.55
	12/01/2025	\$50.00	\$9.65	\$18.40	\$0.00	\$78.05
	06/01/2026	\$51.55	\$9.65	\$18.40	\$0.00	\$79.60
	12/07/2026	\$53.05	\$9.65	\$18.40	\$0.00	\$81.10
	06/07/2027	\$54.65	\$9.65	\$18.40	\$0.00	\$82.70
	12/06/2027	\$56.25	\$9.65	\$18.40	\$0.00	\$84.30
	06/05/2028	\$57.93	\$9.65	\$18.40	\$0.00	\$85.98
	12/04/2028	\$59.60	\$9.65	\$18.40	\$0.00	\$87.65
For apprentice rates see "Apprentice- LABORER"						
DIRECTIONAL DRILL MACHINE OPERATOR <i>OPERATING ENGINEERS LOCAL 4</i>	06/01/2024	\$55.41	\$15.30	\$16.40	\$0.00	\$87.11
	12/01/2024	\$56.85	\$15.30	\$16.40	\$0.00	\$88.55
	06/01/2025	\$58.13	\$15.30	\$16.40	\$0.00	\$89.83
	12/01/2025	\$59.57	\$15.30	\$16.40	\$0.00	\$91.27
	06/01/2026	\$60.85	\$15.30	\$16.40	\$0.00	\$92.55
	12/01/2026	\$62.29	\$15.30	\$16.40	\$0.00	\$93.99
For apprentice rates see "Apprentice- OPERATING ENGINEERS"						
DIVER <i>PILE DRIVER LOCAL 56 (ZONE 1)</i>	08/01/2020	\$68.70	\$9.40	\$23.12	\$0.00	\$101.22
For apprentice rates see "Apprentice- PILE DRIVER"						
DIVER TENDER <i>PILE DRIVER LOCAL 56 (ZONE 1)</i>	08/01/2020	\$49.07	\$9.40	\$23.12	\$0.00	\$81.59
For apprentice rates see "Apprentice- PILE DRIVER"						
DIVER TENDER (EFFLUENT) <i>PILE DRIVER LOCAL 56 (ZONE 1)</i>	08/01/2020	\$73.60	\$9.40	\$23.12	\$0.00	\$106.12
For apprentice rates see "Apprentice- PILE DRIVER"						
DIVER/SLURRY (EFFLUENT) <i>PILE DRIVER LOCAL 56 (ZONE 1)</i>	08/01/2020	\$103.05	\$9.40	\$23.12	\$0.00	\$135.57
For apprentice rates see "Apprentice- PILE DRIVER"						
DRAWBRIDGE OPERATOR (Construction) <i>DRAWBRIDGE - SEIU LOCAL 888</i>	07/01/2020	\$26.77	\$6.67	\$3.93	\$0.16	\$37.53
ELECTRICIAN <i>ELECTRICIANS LOCAL 223</i>	09/01/2023	\$47.87	\$11.75	\$16.86	\$0.00	\$76.48

Classification

Effective Date Base Wage Health Pension Supplemental Unemployment Total Rate

Apprentice - ELECTRICIAN - Local 223

Effective Date - 09/01/2023

Step	percent	Apprentice Base Wage	Health	Pension	Supplemental Unemployment	Total Rate
1	40	\$19.15	\$11.75	\$0.57	\$0.00	\$31.47
2	45	\$21.54	\$11.75	\$0.65	\$0.00	\$33.94
3	50	\$23.94	\$11.75	\$0.72	\$0.00	\$36.41
4	55	\$26.33	\$11.75	\$7.79	\$0.00	\$45.87
5	60	\$28.72	\$11.75	\$8.31	\$0.00	\$48.78
6	65	\$31.12	\$11.75	\$8.65	\$0.00	\$51.52
7	70	\$33.51	\$11.75	\$9.38	\$0.00	\$54.64
8	75	\$35.90	\$11.75	\$9.90	\$0.00	\$57.55

Notes:

Apprentice to Journeyworker Ratio:2:3***

ELEVATOR CONSTRUCTOR ELEVATOR CONSTRUCTORS LOCAL 4	01/01/2022	\$65.62	\$16.03	\$20.21	\$0.00	\$101.86
---	------------	---------	---------	---------	--------	----------

Apprentice - ELEVATOR CONSTRUCTOR - Local 4

Effective Date - 01/01/2022

Step	percent	Apprentice Base Wage	Health	Pension	Supplemental Unemployment	Total Rate
1	50	\$32.81	\$16.03	\$0.00	\$0.00	\$48.84
2	55	\$36.09	\$16.03	\$20.21	\$0.00	\$72.33
3	65	\$42.65	\$16.03	\$20.21	\$0.00	\$78.89
4	70	\$45.93	\$16.03	\$20.21	\$0.00	\$82.17
5	80	\$52.50	\$16.03	\$20.21	\$0.00	\$88.74

Notes:

Steps 1-2 are 6 mos.; Steps 3-5 are 1 year

Apprentice to Journeyworker Ratio:1:1

ELEVATOR CONSTRUCTOR HELPER ELEVATOR CONSTRUCTORS LOCAL 4	01/01/2022	\$45.93	\$16.03	\$20.21	\$0.00	\$82.17
--	------------	---------	---------	---------	--------	---------

For apprentice rates see "Apprentice - ELEVATOR CONSTRUCTOR"

FENCE & GUARD RAIL ERECTOR (HEAVY & HIGHWAY) LABORERS - ZONE 2 (HEAVY & HIGHWAY)	06/01/2024	\$38.78	\$9.65	\$17.80	\$0.00	\$66.23
	12/01/2024	\$40.11	\$9.65	\$17.80	\$0.00	\$67.56
	06/01/2025	\$41.50	\$9.65	\$17.80	\$0.00	\$68.95
	12/01/2025	\$42.88	\$9.65	\$17.80	\$0.00	\$70.33
	06/01/2026	\$44.32	\$9.65	\$17.80	\$0.00	\$71.77
	12/01/2026	\$45.76	\$9.65	\$17.80	\$0.00	\$73.21

For apprentice rates see "Apprentice- LABORER (Heavy and Highway)"

Classification	Effective Date	Base Wage	Health	Pension	Supplemental Unemployment	Total Rate
FIELD ENG.INST.PERSON-BLDG,SITE,HVY/HWY <i>OPERATING ENGINEERS LOCAL 4</i>	05/01/2024	\$50.79	\$15.00	\$16.40	\$0.00	\$82.19
	11/01/2024	\$52.08	\$15.00	\$16.40	\$0.00	\$83.48
	05/01/2025	\$53.52	\$15.00	\$16.40	\$0.00	\$84.92
	11/01/2025	\$54.81	\$15.00	\$16.40	\$0.00	\$86.21
	05/01/2026	\$56.25	\$15.00	\$16.40	\$0.00	\$87.65
	11/01/2026	\$57.54	\$15.00	\$16.40	\$0.00	\$88.94
	05/01/2027	\$58.97	\$15.00	\$16.40	\$0.00	\$90.37
For apprentice rates see "Apprentice- OPERATING ENGINEERS"						
FIELD ENG.PARTY CHIEF-BLDG,SITE,HVY/HWY <i>OPERATING ENGINEERS LOCAL 4</i>	05/01/2024	\$52.37	\$15.00	\$16.40	\$0.00	\$83.77
	11/01/2024	\$53.67	\$15.00	\$16.40	\$0.00	\$85.07
	05/01/2025	\$55.12	\$15.00	\$16.40	\$0.00	\$86.52
	11/01/2025	\$56.42	\$15.00	\$16.40	\$0.00	\$87.82
	05/01/2026	\$57.87	\$15.00	\$16.40	\$0.00	\$89.27
	11/01/2026	\$59.17	\$15.00	\$16.40	\$0.00	\$90.57
	05/01/2027	\$60.62	\$15.00	\$16.40	\$0.00	\$92.02
For apprentice rates see "Apprentice- OPERATING ENGINEERS"						
FIELD ENG.ROD PERSON-BLDG,SITE,HVY/HWY <i>OPERATING ENGINEERS LOCAL 4</i>	05/01/2024	\$24.91	\$15.00	\$16.40	\$0.00	\$56.31
	11/01/2024	\$25.67	\$15.00	\$16.40	\$0.00	\$57.07
	05/01/2025	\$26.52	\$15.00	\$16.40	\$0.00	\$57.92
	11/01/2025	\$27.28	\$15.00	\$16.40	\$0.00	\$58.68
	05/01/2026	\$28.13	\$15.00	\$16.40	\$0.00	\$59.53
	11/01/2026	\$28.89	\$15.00	\$16.40	\$0.00	\$60.29
	05/01/2027	\$29.74	\$15.00	\$16.40	\$0.00	\$61.14
For apprentice rates see "Apprentice- OPERATING ENGINEERS"						
FIRE ALARM INSTALLER <i>ELECTRICIANS LOCAL 223</i>	09/01/2020	\$43.66	\$10.90	\$14.66	\$0.00	\$69.22
For apprentice rates see "Apprentice- ELECTRICIAN"						
FIRE ALARM REPAIR / MAINTENANCE / COMMISSIONING <i>ELECTRICIANS LOCAL 223</i>	09/01/2020	\$36.86	\$10.90	\$12.45	\$0.00	\$60.21
For apprentice rates see "Apprentice- TELECOMMUNICATIONS TECHNICIAN"						
FIREMAN (ASST. ENGINEER) <i>OPERATING ENGINEERS LOCAL 4</i>	06/01/2024	\$45.23	\$15.30	\$16.40	\$0.00	\$76.93
	12/01/2024	\$46.41	\$15.30	\$16.40	\$0.00	\$78.11
	06/01/2025	\$47.47	\$15.30	\$16.40	\$0.00	\$79.17
	12/01/2025	\$48.64	\$15.30	\$16.40	\$0.00	\$80.34
	06/01/2026	\$49.70	\$15.30	\$16.40	\$0.00	\$81.40
	12/01/2026	\$50.88	\$15.30	\$16.40	\$0.00	\$82.58
For apprentice rates see "Apprentice- OPERATING ENGINEERS"						
FLAGGER & SIGNALER (HEAVY & HIGHWAY) <i>LABORERS - ZONE 2 (HEAVY & HIGHWAY)</i>	06/01/2024	\$27.01	\$9.65	\$17.80	\$0.00	\$54.46
	12/01/2024	\$27.01	\$9.65	\$17.80	\$0.00	\$54.46
	06/01/2025	\$28.09	\$9.65	\$17.80	\$0.00	\$55.54
	12/01/2025	\$28.09	\$9.65	\$17.80	\$0.00	\$55.54
	06/01/2026	\$29.21	\$9.65	\$17.80	\$0.00	\$56.66
	12/01/2026	\$29.21	\$9.65	\$17.80	\$0.00	\$56.66
For apprentice rates see "Apprentice- LABORER (Heavy and Highway)"						
FLOORCOVERER <i>FLOORCOVERERS LOCAL 2168 ZONE II</i>	03/01/2024	\$49.47	\$8.83	\$20.27	\$0.00	\$78.57

Classification

Effective Date Base Wage Health Pension Supplemental Unemployment Total Rate

Apprentice - FLOORCOVERER - Local 2168 Zone II

Effective Date - 03/01/2024

Step	percent	Apprentice Base Wage	Health	Pension	Supplemental Unemployment	Total Rate
1	50	\$24.74	\$8.83	\$1.76	\$0.00	\$35.33
2	55	\$27.21	\$8.83	\$1.76	\$0.00	\$37.80
3	60	\$29.68	\$8.83	\$3.52	\$0.00	\$42.03
4	65	\$32.16	\$8.83	\$3.52	\$0.00	\$44.51
5	70	\$34.63	\$8.83	\$16.75	\$0.00	\$60.21
6	75	\$37.10	\$8.83	\$16.75	\$0.00	\$62.68
7	80	\$39.58	\$8.83	\$18.51	\$0.00	\$66.92
8	85	\$42.05	\$8.83	\$18.51	\$0.00	\$69.39

Notes: Steps are 750 hrs.
 % After 10/1/17; 45/45/55/55/70/70/80/80 (1500hr Steps)
 Step 1&2 \$32.63/ 3&4 \$39.28/ 5&6 \$59.86/ 7&8 \$66.52

Apprentice to Journeyworker Ratio:1:1

FORK LIFT/CHERRY PICKER <i>OPERATING ENGINEERS LOCAL 4</i>	06/01/2024	\$56.03	\$15.30	\$16.40	\$0.00	\$87.73
	12/01/2024	\$57.48	\$15.30	\$16.40	\$0.00	\$89.18
	06/01/2025	\$58.78	\$15.30	\$16.40	\$0.00	\$90.48
	12/01/2025	\$60.23	\$15.30	\$16.40	\$0.00	\$91.93
	06/01/2026	\$61.53	\$15.30	\$16.40	\$0.00	\$93.23
	12/01/2026	\$62.98	\$15.30	\$16.40	\$0.00	\$94.68

For apprentice rates see "Apprentice- OPERATING ENGINEERS"

GENERATOR/LIGHTING PLANT/HEATERS <i>OPERATING ENGINEERS LOCAL 4</i>	06/01/2024	\$36.17	\$15.30	\$16.40	\$0.00	\$67.87
	12/01/2024	\$37.12	\$15.30	\$16.40	\$0.00	\$68.82
	06/01/2025	\$37.97	\$15.30	\$16.40	\$0.00	\$69.67
	12/01/2025	\$38.92	\$15.30	\$16.40	\$0.00	\$70.62
	06/01/2026	\$39.78	\$15.30	\$16.40	\$0.00	\$71.48
	12/01/2026	\$40.73	\$15.30	\$16.40	\$0.00	\$72.43

For apprentice rates see "Apprentice- OPERATING ENGINEERS"

GLAZIER (GLASS PLANK/AIR BARRIER/INTERIOR SYSTEMS) <i>GLAZIERS LOCAL 1333</i>	06/01/2020	\$39.18	\$10.80	\$10.45	\$0.00	\$60.43
---	------------	---------	---------	---------	--------	---------

Classification

Effective Date Base Wage Health Pension Supplemental Unemployment Total Rate

Apprentice - GLAZIER - Local 1333

Effective Date - 06/01/2020

Step	percent	Apprentice Base Wage	Health	Pension	Supplemental Unemployment	Total Rate
1	50	\$19.59	\$10.80	\$1.80	\$0.00	\$32.19
2	56	\$22.04	\$10.80	\$1.80	\$0.00	\$34.64
3	63	\$24.49	\$10.80	\$2.45	\$0.00	\$37.74
4	69	\$26.94	\$10.80	\$2.45	\$0.00	\$40.19
5	75	\$29.39	\$10.80	\$3.15	\$0.00	\$43.34
6	81	\$31.83	\$10.80	\$3.15	\$0.00	\$45.78
7	88	\$34.28	\$10.80	\$10.45	\$0.00	\$55.53
8	94	\$36.73	\$10.80	\$10.45	\$0.00	\$57.98

Notes:

Apprentice to Journeyworker Ratio:1:3

HOISTING ENGINEER/CRANES/GRADALLS	06/01/2024	\$56.03	\$15.30	\$16.40	\$0.00	\$87.73
OPERATING ENGINEERS LOCAL 4	12/01/2024	\$57.48	\$15.30	\$16.40	\$0.00	\$89.18
	06/01/2025	\$58.78	\$15.30	\$16.40	\$0.00	\$90.48
	12/01/2025	\$60.23	\$15.30	\$16.40	\$0.00	\$91.93
	06/01/2026	\$61.53	\$15.30	\$16.40	\$0.00	\$93.23
	12/01/2026	\$62.98	\$15.30	\$16.40	\$0.00	\$94.68

Classification

Effective Date Base Wage Health Pension Supplemental Unemployment Total Rate

Apprentice - OPERATING ENGINEERS - Local 4

Effective Date - 06/01/2024

Step	percent	Apprentice Base Wage	Health	Pension	Supplemental Unemployment	Total Rate
1	55	\$30.82	\$15.30	\$0.00	\$0.00	\$46.12
2	60	\$33.62	\$15.30	\$16.40	\$0.00	\$65.32
3	65	\$36.42	\$15.30	\$16.40	\$0.00	\$68.12
4	70	\$39.22	\$15.30	\$16.40	\$0.00	\$70.92
5	75	\$42.02	\$15.30	\$16.40	\$0.00	\$73.72
6	80	\$44.82	\$15.30	\$16.40	\$0.00	\$76.52
7	85	\$47.63	\$15.30	\$16.40	\$0.00	\$79.33
8	90	\$50.43	\$15.30	\$16.40	\$0.00	\$82.13

Effective Date - 12/01/2024

Step	percent	Apprentice Base Wage	Health	Pension	Supplemental Unemployment	Total Rate
1	55	\$31.61	\$0.00	\$0.00	\$0.00	\$31.61
2	60	\$34.49	\$15.30	\$16.40	\$0.00	\$66.19
3	65	\$37.36	\$15.30	\$16.40	\$0.00	\$69.06
4	70	\$40.24	\$15.30	\$16.40	\$0.00	\$71.94
5	75	\$43.11	\$15.30	\$16.40	\$0.00	\$74.81
6	80	\$45.98	\$15.30	\$16.40	\$0.00	\$77.68
7	85	\$48.86	\$15.30	\$16.40	\$0.00	\$80.56
8	90	\$51.73	\$15.30	\$16.40	\$0.00	\$83.43

Notes:

Apprentice to Journeyworker Ratio:1:6

HVAC (DUCTWORK) SHEETMETAL WORKERS LOCAL 17 - A	08/01/2024	\$57.94	\$14.75	\$28.12	\$2.98	\$103.79
	02/01/2025	\$59.69	\$14.75	\$28.12	\$2.98	\$105.54
	08/01/2025	\$61.54	\$14.75	\$28.12	\$2.98	\$107.39
	02/01/2026	\$63.49	\$14.75	\$28.12	\$2.98	\$109.34

For apprentice rates see "Apprentice- SHEET METAL WORKER"

HVAC (ELECTRICAL CONTROLS) ELECTRICIANS LOCAL 223	09/01/2020	\$43.66	\$10.90	\$14.66	\$0.00	\$69.22
--	------------	---------	---------	---------	--------	---------

For apprentice rates see "Apprentice- ELECTRICIAN"

HVAC (TESTING AND BALANCING - AIR) SHEETMETAL WORKERS LOCAL 17 - A	08/01/2024	\$57.94	\$14.75	\$28.12	\$2.98	\$103.79
	02/01/2025	\$59.69	\$14.75	\$28.12	\$2.98	\$105.54
	08/01/2025	\$61.54	\$14.75	\$28.12	\$2.98	\$107.39
	02/01/2026	\$63.49	\$14.75	\$28.12	\$2.98	\$109.34

For apprentice rates see "Apprentice- SHEET METAL WORKER"

HVAC (TESTING AND BALANCING - WATER) PLUMBERS & PIPEFITTERS LOCAL 51	08/26/2024	\$54.74	\$10.15	\$19.95	\$0.00	\$84.84
	08/25/2025	\$57.49	\$10.15	\$19.95	\$0.00	\$87.59

For apprentice rates see "Apprentice- PIPEFITTER" or "PLUMBER/PIPEFITTER"

HVAC MECHANIC PLUMBERS & PIPEFITTERS LOCAL 51	08/26/2024	\$54.74	\$10.15	\$19.95	\$0.00	\$84.84
	08/25/2025	\$57.49	\$10.15	\$19.95	\$0.00	\$87.59

For apprentice rates see "Apprentice- PIPEFITTER" or "PLUMBER/PIPEFITTER"

Classification	Effective Date	Base Wage	Health	Pension	Supplemental Unemployment	Total Rate
HYDRAULIC DRILLS <i>LABORERS - ZONE 2</i>	06/01/2024	\$39.28	\$9.65	\$18.40	\$0.00	\$67.33
	12/01/2024	\$40.61	\$9.65	\$18.40	\$0.00	\$68.66
	06/01/2025	\$42.00	\$9.65	\$18.40	\$0.00	\$70.05
	12/01/2025	\$43.38	\$9.65	\$18.40	\$0.00	\$71.43
	06/01/2026	\$44.82	\$9.65	\$18.40	\$0.00	\$72.87
	12/01/2026	\$46.26	\$9.65	\$18.40	\$0.00	\$74.31
	06/01/2027	\$47.71	\$9.65	\$18.40	\$0.00	\$75.76
	12/01/2027	\$49.16	\$9.65	\$18.40	\$0.00	\$77.21
	06/01/2028	\$50.66	\$9.65	\$18.40	\$0.00	\$78.71
	12/01/2028	\$52.16	\$9.65	\$18.40	\$0.00	\$80.21

For apprentice rates see "Apprentice- LABORER"

HYDRAULIC DRILLS (HEAVY & HIGHWAY) <i>LABORERS - ZONE 2 (HEAVY & HIGHWAY)</i>	06/01/2024	\$39.28	\$9.65	\$17.80	\$0.00	\$66.73
	12/01/2024	\$40.61	\$9.65	\$17.80	\$0.00	\$68.06
	06/01/2025	\$42.00	\$9.65	\$17.80	\$0.00	\$69.45
	12/01/2025	\$43.38	\$9.65	\$17.80	\$0.00	\$70.83
	06/01/2026	\$44.82	\$9.65	\$17.80	\$0.00	\$72.27
	12/01/2026	\$46.26	\$9.65	\$17.80	\$0.00	\$73.71

For apprentice rates see "Apprentice- LABORER (Heavy and Highway)"

INSULATOR (PIPES & TANKS) <i>HEAT & FROST INSULATORS LOCAL 6 (SOUTHERN MASS)</i>	09/01/2024	\$51.23	\$14.75	\$19.61	\$0.00	\$85.59
	09/01/2025	\$54.31	\$14.75	\$19.61	\$0.00	\$88.67
	09/01/2026	\$57.38	\$14.75	\$19.61	\$0.00	\$91.74

Apprentice - ASBESTOS INSULATOR (Pipes & Tanks) - Local 6 Southern MA

Effective Date - 09/01/2024

Step	percent	Apprentice Base Wage	Health	Pension	Supplemental Unemployment	Total Rate
1	50	\$25.62	\$14.75	\$14.32	\$0.00	\$54.69
2	60	\$30.74	\$14.75	\$15.37	\$0.00	\$60.86
3	70	\$35.86	\$14.75	\$16.43	\$0.00	\$67.04
4	80	\$40.98	\$14.75	\$17.49	\$0.00	\$73.22

Effective Date - 09/01/2025

Step	percent	Apprentice Base Wage	Health	Pension	Supplemental Unemployment	Total Rate
1	50	\$27.16	\$14.75	\$14.32	\$0.00	\$56.23
2	60	\$32.59	\$14.75	\$15.37	\$0.00	\$62.71
3	70	\$38.02	\$14.75	\$16.43	\$0.00	\$69.20
4	80	\$43.45	\$14.75	\$17.49	\$0.00	\$75.69

Notes:

Steps are 1 year

Apprentice to Journeyworker Ratio:1:4

IRONWORKER/WELDER <i>IRONWORKERS LOCAL 37</i>	03/16/2021	\$42.46	\$7.70	\$17.10	\$0.00	\$67.26
--	------------	---------	--------	---------	--------	---------

Classification

Effective Date Base Wage Health Pension Supplemental Unemployment Total Rate

Apprentice - IRONWORKER - Local 37

Effective Date - 03/16/2021

Step	percent	Apprentice Base Wage	Health	Pension	Supplemental Unemployment	Total Rate
1	70	\$29.72	\$7.70	\$17.10	\$0.00	\$54.52
2	75	\$31.85	\$7.70	\$17.10	\$0.00	\$56.65
3	80	\$33.97	\$7.70	\$17.10	\$0.00	\$58.77
4	85	\$36.09	\$7.70	\$17.10	\$0.00	\$60.89
5	90	\$38.21	\$7.70	\$17.10	\$0.00	\$63.01
6	95	\$40.34	\$7.70	\$17.10	\$0.00	\$65.14

Notes:

Apprentice to Journeyworker Ratio:1:4

Classification	Effective Date	Base Wage	Health	Pension	Supplemental Unemployment	Total Rate
JACKHAMMER & PAVING BREAKER OPERATOR LABORERS - ZONE 2	06/01/2024	\$38.78	\$9.65	\$18.40	\$0.00	\$66.83
	12/01/2024	\$40.11	\$9.65	\$18.40	\$0.00	\$68.16
	06/01/2025	\$41.50	\$9.65	\$18.40	\$0.00	\$69.55
	12/01/2025	\$42.88	\$9.65	\$18.40	\$0.00	\$70.93
	06/01/2026	\$44.32	\$9.65	\$18.40	\$0.00	\$72.37
	12/01/2026	\$45.76	\$9.65	\$18.40	\$0.00	\$73.81
	06/01/2027	\$47.21	\$9.65	\$18.40	\$0.00	\$75.26
	12/01/2027	\$48.66	\$9.65	\$18.40	\$0.00	\$76.71
	06/01/2028	\$50.16	\$9.65	\$18.40	\$0.00	\$78.21
	12/01/2028	\$51.66	\$9.65	\$18.40	\$0.00	\$79.71

For apprentice rates see "Apprentice- LABORER"

Classification	Effective Date	Base Wage	Health	Pension	Supplemental Unemployment	Total Rate
LABORER LABORERS - ZONE 2	06/01/2024	\$38.53	\$9.65	\$18.40	\$0.00	\$66.58
	12/01/2024	\$39.86	\$9.65	\$18.40	\$0.00	\$67.91
	06/01/2025	\$41.25	\$9.65	\$18.40	\$0.00	\$69.30
	12/01/2025	\$42.63	\$9.65	\$18.40	\$0.00	\$70.68
	06/01/2026	\$44.07	\$9.65	\$18.40	\$0.00	\$72.12
	12/01/2026	\$45.51	\$9.65	\$18.40	\$0.00	\$73.56
	06/01/2027	\$46.96	\$9.65	\$18.40	\$0.00	\$75.01
	12/01/2027	\$48.41	\$9.65	\$18.40	\$0.00	\$76.46
	06/01/2028	\$49.91	\$9.65	\$18.40	\$0.00	\$77.96
	12/01/2028	\$51.41	\$9.65	\$18.40	\$0.00	\$79.46

Classification

Effective Date Base Wage Health Pension Supplemental Unemployment Total Rate

Apprentice - LABORER - Zone 2

Effective Date - 06/01/2024

Step	percent	Apprentice Base Wage	Health	Pension	Supplemental Unemployment	Total Rate
1	60	\$23.12	\$9.65	\$18.40	\$0.00	\$51.17
2	70	\$26.97	\$9.65	\$18.40	\$0.00	\$55.02
3	80	\$30.82	\$9.65	\$18.40	\$0.00	\$58.87
4	90	\$34.68	\$9.65	\$18.40	\$0.00	\$62.73

Effective Date - 12/01/2024

Step	percent	Apprentice Base Wage	Health	Pension	Supplemental Unemployment	Total Rate
1	60	\$23.92	\$9.65	\$18.40	\$0.00	\$51.97
2	70	\$27.90	\$9.65	\$18.40	\$0.00	\$55.95
3	80	\$31.89	\$9.65	\$18.40	\$0.00	\$59.94
4	90	\$35.87	\$9.65	\$18.40	\$0.00	\$63.92

Notes:

Apprentice to Journeyworker Ratio:1:5

LABORER (HEAVY & HIGHWAY)	06/01/2024	\$38.53	\$9.65	\$17.80	\$0.00	\$65.98
LABORERS - ZONE 2 (HEAVY & HIGHWAY)	12/01/2024	\$39.86	\$9.65	\$17.80	\$0.00	\$67.31
	06/01/2025	\$41.25	\$9.65	\$17.80	\$0.00	\$68.70
	12/01/2025	\$42.63	\$9.65	\$17.80	\$0.00	\$70.08
	06/01/2026	\$44.07	\$9.65	\$17.80	\$0.00	\$71.52
	12/01/2026	\$45.51	\$9.65	\$17.80	\$0.00	\$72.96

Apprentice - LABORER (Heavy & Highway) - Zone 2

Effective Date - 06/01/2024

Step	percent	Apprentice Base Wage	Health	Pension	Supplemental Unemployment	Total Rate
1	60	\$23.12	\$9.65	\$17.80	\$0.00	\$50.57
2	70	\$26.97	\$9.65	\$17.80	\$0.00	\$54.42
3	80	\$30.82	\$9.65	\$17.80	\$0.00	\$58.27
4	90	\$34.68	\$9.65	\$17.80	\$0.00	\$62.13

Effective Date - 12/01/2024

Step	percent	Apprentice Base Wage	Health	Pension	Supplemental Unemployment	Total Rate
1	60	\$23.92	\$9.65	\$17.80	\$0.00	\$51.37
2	70	\$27.90	\$9.65	\$17.80	\$0.00	\$55.35
3	80	\$31.89	\$9.65	\$17.80	\$0.00	\$59.34
4	90	\$35.87	\$9.65	\$17.80	\$0.00	\$63.32

Notes:

Apprentice to Journeyworker Ratio:1:5

Classification	Effective Date	Base Wage	Health	Pension	Supplemental Unemployment	Total Rate
LABORER: CARPENTER TENDER <i>LABORERS - ZONE 2</i>	06/01/2024	\$38.53	\$9.65	\$18.40	\$0.00	\$66.58
	12/01/2024	\$39.86	\$9.65	\$18.40	\$0.00	\$67.91
	06/01/2025	\$41.25	\$9.65	\$18.40	\$0.00	\$69.30
	12/01/2025	\$42.63	\$9.65	\$18.40	\$0.00	\$70.68
	06/01/2026	\$44.07	\$9.65	\$18.40	\$0.00	\$72.12
	12/01/2026	\$45.51	\$9.65	\$18.40	\$0.00	\$73.56
	06/01/2027	\$46.96	\$9.65	\$18.40	\$0.00	\$75.01
	12/01/2027	\$48.41	\$9.65	\$18.40	\$0.00	\$76.46
	06/01/2028	\$49.91	\$9.65	\$18.40	\$0.00	\$77.96
	12/01/2028	\$51.41	\$9.65	\$18.40	\$0.00	\$79.46
For apprentice rates see "Apprentice- LABORER"						
LABORER: CEMENT FINISHER TENDER <i>LABORERS - ZONE 2</i>	06/01/2024	\$38.53	\$9.65	\$18.40	\$0.00	\$66.58
	12/01/2024	\$39.86	\$9.65	\$18.40	\$0.00	\$67.91
	06/01/2025	\$41.25	\$9.65	\$18.40	\$0.00	\$69.30
	12/01/2025	\$42.63	\$9.65	\$18.40	\$0.00	\$70.68
	06/01/2026	\$44.07	\$9.65	\$18.40	\$0.00	\$72.12
	12/01/2026	\$45.51	\$9.65	\$18.40	\$0.00	\$73.56
	06/01/2027	\$46.96	\$9.65	\$18.40	\$0.00	\$75.01
	12/01/2027	\$48.41	\$9.65	\$18.40	\$0.00	\$76.46
	06/01/2028	\$49.91	\$9.65	\$18.40	\$0.00	\$77.96
	12/01/2028	\$51.41	\$9.65	\$18.40	\$0.00	\$79.46
For apprentice rates see "Apprentice- LABORER"						
LABORER: HAZARDOUS WASTE/ASBESTOS REMOVER <i>LABORERS - ZONE 2</i>	06/03/2024	\$38.62	\$9.65	\$17.76	\$0.00	\$66.03
	12/02/2024	\$39.95	\$9.65	\$17.76	\$0.00	\$67.36
	06/02/2025	\$41.34	\$9.65	\$17.76	\$0.00	\$68.75
	12/01/2025	\$42.72	\$9.65	\$17.76	\$0.00	\$70.13
	06/01/2026	\$44.16	\$9.65	\$17.76	\$0.00	\$71.57
	12/07/2026	\$45.60	\$9.65	\$17.76	\$0.00	\$73.01
	06/07/2027	\$47.05	\$9.65	\$17.76	\$0.00	\$74.46
	12/06/2027	\$48.50	\$9.65	\$17.76	\$0.00	\$75.91
	06/05/2028	\$50.00	\$9.65	\$17.76	\$0.00	\$77.41
	12/04/2028	\$51.50	\$9.65	\$17.76	\$0.00	\$78.91
For apprentice rates see "Apprentice- LABORER"						
LABORER: MASON TENDER <i>LABORERS - ZONE 2</i>	06/01/2024	\$38.78	\$9.65	\$18.40	\$0.00	\$66.83
	12/01/2024	\$40.11	\$9.65	\$18.40	\$0.00	\$68.16
	06/01/2025	\$41.50	\$9.65	\$18.40	\$0.00	\$69.55
	12/01/2025	\$42.88	\$9.65	\$18.40	\$0.00	\$70.93
	06/01/2026	\$44.32	\$9.65	\$18.40	\$0.00	\$72.37
	12/01/2026	\$45.76	\$9.65	\$18.40	\$0.00	\$73.81
	06/01/2027	\$47.21	\$9.65	\$18.40	\$0.00	\$75.26
	12/01/2027	\$48.66	\$9.65	\$18.40	\$0.00	\$76.71
	06/01/2028	\$50.16	\$9.65	\$18.40	\$0.00	\$78.21
	12/01/2028	\$51.66	\$9.65	\$18.40	\$0.00	\$79.71
For apprentice rates see "Apprentice- LABORER"						

Classification	Effective Date	Base Wage	Health	Pension	Supplemental Unemployment	Total Rate
LABORER: MASON TENDER (HEAVY & HIGHWAY) <i>LABORERS - ZONE 2 (HEAVY & HIGHWAY)</i>	06/01/2024	\$38.78	\$9.65	\$17.80	\$0.00	\$66.23
	12/01/2024	\$40.11	\$9.65	\$17.80	\$0.00	\$67.56
	06/01/2025	\$41.50	\$9.65	\$17.80	\$0.00	\$68.95
	12/01/2025	\$42.88	\$9.65	\$17.80	\$0.00	\$70.33
	06/01/2026	\$44.32	\$9.65	\$17.80	\$0.00	\$71.77
	12/01/2026	\$45.76	\$9.65	\$17.80	\$0.00	\$73.21
	For apprentice rates see "Apprentice- LABORER (Heavy and Highway)					
LABORER: MULTI-TRADE TENDER <i>LABORERS - ZONE 2</i>	06/01/2024	\$38.53	\$9.65	\$18.40	\$0.00	\$66.58
	12/01/2024	\$39.86	\$9.65	\$18.40	\$0.00	\$67.91
	06/01/2025	\$41.25	\$9.65	\$18.40	\$0.00	\$69.30
	12/01/2025	\$42.63	\$9.65	\$18.40	\$0.00	\$70.68
	06/01/2026	\$44.07	\$9.65	\$18.40	\$0.00	\$72.12
	12/01/2026	\$45.51	\$9.65	\$18.40	\$0.00	\$73.56
	06/01/2027	\$46.96	\$9.65	\$18.40	\$0.00	\$75.01
	12/01/2027	\$48.41	\$9.65	\$18.40	\$0.00	\$76.46
	06/01/2028	\$49.91	\$9.65	\$18.40	\$0.00	\$77.96
	12/01/2028	\$51.41	\$9.65	\$18.40	\$0.00	\$79.46
For apprentice rates see "Apprentice- LABORER"						
LABORER: TREE REMOVER <i>LABORERS - ZONE 2</i>	06/01/2024	\$38.53	\$9.65	\$18.40	\$0.00	\$66.58
	12/01/2024	\$39.86	\$9.65	\$18.40	\$0.00	\$67.91
	06/01/2025	\$41.25	\$9.65	\$18.40	\$0.00	\$69.30
	12/01/2025	\$42.63	\$9.65	\$18.40	\$0.00	\$70.68
	06/01/2026	\$44.07	\$9.65	\$18.40	\$0.00	\$72.12
	12/01/2026	\$45.51	\$9.65	\$18.40	\$0.00	\$73.56
	06/01/2027	\$46.96	\$9.65	\$18.40	\$0.00	\$75.01
	12/01/2027	\$48.41	\$9.65	\$18.40	\$0.00	\$76.46
	06/01/2028	\$49.91	\$9.65	\$18.40	\$0.00	\$77.96
	12/01/2028	\$51.41	\$9.65	\$18.40	\$0.00	\$79.46
This classification applies to the removal of standing trees, and the trimming and removal of branches and limbs when related to public works construction or site clearance incidental to construction . For apprentice rates see "Apprentice- LABORER"						
LASER BEAM OPERATOR <i>LABORERS - ZONE 2</i>	06/01/2024	\$38.78	\$9.65	\$18.40	\$0.00	\$66.83
	12/01/2024	\$40.11	\$9.65	\$18.40	\$0.00	\$68.16
	06/01/2025	\$41.50	\$9.65	\$18.40	\$0.00	\$69.55
	12/01/2025	\$42.88	\$9.65	\$18.40	\$0.00	\$70.93
	06/01/2026	\$44.32	\$9.65	\$18.40	\$0.00	\$72.37
	12/01/2026	\$45.76	\$9.65	\$18.40	\$0.00	\$73.81
	06/01/2027	\$47.21	\$9.65	\$18.40	\$0.00	\$75.26
	12/01/2027	\$48.66	\$9.65	\$18.40	\$0.00	\$76.71
	06/01/2028	\$50.16	\$9.65	\$18.40	\$0.00	\$78.21
	12/01/2028	\$51.66	\$9.65	\$18.40	\$0.00	\$79.71
For apprentice rates see "Apprentice- LABORER"						
LASER BEAM OPERATOR (HEAVY & HIGHWAY) <i>LABORERS - ZONE 2 (HEAVY & HIGHWAY)</i>	06/01/2024	\$38.78	\$9.65	\$17.80	\$0.00	\$66.23
	12/01/2024	\$40.11	\$9.65	\$17.80	\$0.00	\$67.56
	06/01/2025	\$41.50	\$9.65	\$17.80	\$0.00	\$68.95
	12/01/2025	\$42.88	\$9.65	\$17.80	\$0.00	\$70.33
	06/01/2026	\$44.32	\$9.65	\$17.80	\$0.00	\$71.77
	12/01/2026	\$45.76	\$9.65	\$17.80	\$0.00	\$73.21

Classification

For apprentice rates see "Apprentice- LABORER (Heavy and Highway)

Classification	Effective Date	Base Wage	Health	Pension	Supplemental Unemployment	Total Rate
MARBLE & TILE FINISHERS <i>BRICKLAYERS LOCAL 3 - MARBLE & TILE</i>	08/01/2024	\$49.32	\$11.49	\$21.62	\$0.00	\$82.43
	02/01/2025	\$50.36	\$11.49	\$21.62	\$0.00	\$83.47
	08/01/2025	\$52.08	\$11.49	\$21.62	\$0.00	\$85.19
	02/01/2026	\$53.16	\$11.49	\$21.62	\$0.00	\$86.27
	08/01/2026	\$54.92	\$11.49	\$21.62	\$0.00	\$88.03
	02/01/2027	\$56.04	\$11.49	\$21.62	\$0.00	\$89.15

Apprentice - MARBLE & TILE FINISHER - Local 3 Marble & Tile

Effective Date - 08/01/2024

Step	percent	Apprentice Base Wage	Health	Pension	Supplemental Unemployment	Total Rate
1	50	\$24.66	\$11.49	\$21.62	\$0.00	\$57.77
2	60	\$29.59	\$11.49	\$21.62	\$0.00	\$62.70
3	70	\$34.52	\$11.49	\$21.62	\$0.00	\$67.63
4	80	\$39.46	\$11.49	\$21.62	\$0.00	\$72.57
5	90	\$44.39	\$11.49	\$21.62	\$0.00	\$77.50

Effective Date - 02/01/2025

Step	percent	Apprentice Base Wage	Health	Pension	Supplemental Unemployment	Total Rate
1	50	\$25.18	\$11.49	\$21.62	\$0.00	\$58.29
2	60	\$30.22	\$11.49	\$21.62	\$0.00	\$63.33
3	70	\$35.25	\$11.49	\$21.62	\$0.00	\$68.36
4	80	\$40.29	\$11.49	\$21.62	\$0.00	\$73.40
5	90	\$45.32	\$11.49	\$21.62	\$0.00	\$78.43

Notes:

Apprentice to Journeyworker Ratio:1:3

Classification	Effective Date	Base Wage	Health	Pension	Supplemental Unemployment	Total Rate
MARBLE MASONS, TILELAYERS & TERRAZZO MECH <i>BRICKLAYERS LOCAL 3 - MARBLE & TILE</i>	08/01/2024	\$64.52	\$11.49	\$23.56	\$0.00	\$99.57
	02/01/2025	\$65.82	\$11.49	\$23.56	\$0.00	\$100.87
	08/01/2025	\$67.97	\$11.49	\$23.56	\$0.00	\$103.02
	02/01/2026	\$69.32	\$11.49	\$23.56	\$0.00	\$104.37
	08/01/2026	\$71.52	\$11.49	\$23.56	\$0.00	\$106.57
	02/01/2027	\$72.92	\$11.49	\$23.56	\$0.00	\$107.97

Classification

Effective Date Base Wage Health Pension Supplemental Unemployment Total Rate

Apprentice - MARBLE-TILE-TERRAZZO MECHANIC - Local 3 Marble & Tile

Effective Date - 08/01/2024

Step	percent	Apprentice Base Wage	Health	Pension	Supplemental Unemployment	Total Rate
1	50	\$32.26	\$11.49	\$23.56	\$0.00	\$67.31
2	60	\$38.71	\$11.49	\$23.56	\$0.00	\$73.76
3	70	\$45.16	\$11.49	\$23.56	\$0.00	\$80.21
4	80	\$51.62	\$11.49	\$23.56	\$0.00	\$86.67
5	90	\$58.07	\$11.49	\$23.56	\$0.00	\$93.12

Effective Date - 02/01/2025

Step	percent	Apprentice Base Wage	Health	Pension	Supplemental Unemployment	Total Rate
1	50	\$32.91	\$11.49	\$23.56	\$0.00	\$67.96
2	60	\$39.49	\$11.49	\$23.56	\$0.00	\$74.54
3	70	\$46.07	\$11.49	\$23.56	\$0.00	\$81.12
4	80	\$52.66	\$11.49	\$23.56	\$0.00	\$87.71
5	90	\$59.24	\$11.49	\$23.56	\$0.00	\$94.29

Notes:

Apprentice to Journeyworker Ratio:1:5

MECH. SWEEPER OPERATOR (ON CONST. SITES) <i>OPERATING ENGINEERS LOCAL 4</i>	06/01/2024	\$55.41	\$15.30	\$16.40	\$0.00	\$87.11
	12/01/2024	\$56.85	\$15.30	\$16.40	\$0.00	\$88.55
	06/01/2025	\$58.13	\$15.30	\$16.40	\$0.00	\$89.83
	12/01/2025	\$59.57	\$15.30	\$16.40	\$0.00	\$91.27
	06/01/2026	\$60.85	\$15.30	\$16.40	\$0.00	\$92.55
	12/01/2026	\$62.29	\$15.30	\$16.40	\$0.00	\$93.99
For apprentice rates see "Apprentice- OPERATING ENGINEERS"						
MECHANICS MAINTENANCE <i>OPERATING ENGINEERS LOCAL 4</i>	06/01/2024	\$55.41	\$15.30	\$16.40	\$0.00	\$87.11
	12/01/2024	\$56.85	\$15.30	\$16.40	\$0.00	\$88.55
	06/01/2025	\$58.13	\$15.30	\$16.40	\$0.00	\$89.83
	12/01/2025	\$59.57	\$15.30	\$16.40	\$0.00	\$91.27
	06/01/2026	\$60.85	\$15.30	\$16.40	\$0.00	\$92.55
	12/01/2026	\$62.29	\$15.30	\$16.40	\$0.00	\$93.99
For apprentice rates see "Apprentice- OPERATING ENGINEERS"						
MILLWRIGHT (Zone 2) <i>MILLWRIGHTS LOCAL 1121 - Zone 2</i>	01/01/2024	\$42.76	\$10.08	\$21.47	\$0.00	\$74.31
	01/06/2025	\$45.09	\$10.08	\$21.47	\$0.00	\$76.64
	01/05/2026	\$47.42	\$10.08	\$21.47	\$0.00	\$78.97

Classification

Effective Date Base Wage Health Pension Supplemental Unemployment Total Rate

Apprentice - MILLWRIGHT - Local 1121 Zone 2

Effective Date - 01/01/2024

Step	percent	Apprentice Base Wage	Health	Pension	Supplemental Unemployment	Total Rate
1	55	\$23.52	\$10.08	\$5.50	\$0.00	\$39.10
2	65	\$27.79	\$10.08	\$6.50	\$0.00	\$44.37
3	75	\$32.07	\$10.08	\$18.97	\$0.00	\$61.12
4	85	\$36.35	\$10.08	\$19.97	\$0.00	\$66.40

Effective Date - 01/06/2025

Step	percent	Apprentice Base Wage	Health	Pension	Supplemental Unemployment	Total Rate
1	55	\$24.80	\$10.08	\$5.50	\$0.00	\$40.38
2	65	\$29.31	\$10.08	\$6.50	\$0.00	\$45.89
3	75	\$33.82	\$10.08	\$18.97	\$0.00	\$62.87
4	85	\$38.33	\$10.08	\$19.97	\$0.00	\$68.38

Notes: Step 1&2 Appr. indentured after 1/6/2020 receive no pension, but do receive annuity. (Step 1 \$5.72, Step 2 \$6.66)
Steps are 2,000 hours

Apprentice to Journeyworker Ratio:1:4

MORTAR MIXER LABORERS - ZONE 2	06/01/2024	\$38.78	\$9.65	\$18.40	\$0.00	\$66.83
	12/01/2024	\$40.11	\$9.65	\$18.40	\$0.00	\$68.16
	06/01/2025	\$41.50	\$9.65	\$18.40	\$0.00	\$69.55
	12/01/2025	\$42.88	\$9.65	\$18.40	\$0.00	\$70.93
	06/01/2026	\$44.32	\$9.65	\$18.40	\$0.00	\$72.37
	12/01/2026	\$45.76	\$9.65	\$18.40	\$0.00	\$73.81
	06/01/2027	\$47.21	\$9.65	\$18.40	\$0.00	\$75.26
	12/01/2027	\$48.66	\$9.65	\$18.40	\$0.00	\$76.71
	06/01/2028	\$50.16	\$9.65	\$18.40	\$0.00	\$78.21
	12/01/2028	\$51.66	\$9.65	\$18.40	\$0.00	\$79.71

For apprentice rates see "Apprentice- LABORER"

OILER (OTHER THAN TRUCK CRANES,GRADALLS) OPERATING ENGINEERS LOCAL 4	06/01/2024	\$24.71	\$15.30	\$16.40	\$0.00	\$56.41
	12/01/2024	\$25.37	\$15.30	\$16.40	\$0.00	\$57.07
	06/01/2025	\$25.97	\$15.30	\$16.40	\$0.00	\$57.67
	12/01/2025	\$26.63	\$15.30	\$16.40	\$0.00	\$58.33
	06/01/2026	\$27.22	\$15.30	\$16.40	\$0.00	\$58.92
	12/01/2026	\$27.89	\$15.30	\$16.40	\$0.00	\$59.59

For apprentice rates see "Apprentice- OPERATING ENGINEERS"

OILER (TRUCK CRANES, GRADALLS) OPERATING ENGINEERS LOCAL 4	06/01/2024	\$30.28	\$15.30	\$16.40	\$0.00	\$61.98
	12/01/2024	\$31.08	\$15.30	\$16.40	\$0.00	\$62.78
	06/01/2025	\$31.80	\$15.30	\$16.40	\$0.00	\$63.50
	12/01/2025	\$32.60	\$15.30	\$16.40	\$0.00	\$64.30
	06/01/2026	\$33.32	\$15.30	\$16.40	\$0.00	\$65.02
	12/01/2026	\$34.12	\$15.30	\$16.40	\$0.00	\$65.82

For apprentice rates see "Apprentice- OPERATING ENGINEERS"

Classification	Effective Date	Base Wage	Health	Pension	Supplemental Unemployment	Total Rate
OTHER POWER DRIVEN EQUIPMENT - CLASS II <i>OPERATING ENGINEERS LOCAL 4</i>	06/01/2024	\$55.41	\$15.30	\$16.40	\$0.00	\$87.11
	12/01/2024	\$56.85	\$15.30	\$16.40	\$0.00	\$88.55
	06/01/2025	\$58.13	\$15.30	\$16.40	\$0.00	\$89.83
	12/01/2025	\$59.57	\$15.30	\$16.40	\$0.00	\$91.27
	06/01/2026	\$60.85	\$15.30	\$16.40	\$0.00	\$92.55
	12/01/2026	\$62.29	\$15.30	\$16.40	\$0.00	\$93.99
For apprentice rates see "Apprentice- OPERATING ENGINEERS"						
PAINTER (BRIDGES/TANKS) <i>PAINTERS LOCAL 35 - ZONE 2</i>	07/01/2024	\$57.26	\$9.95	\$23.95	\$0.00	\$91.16
	01/01/2025	\$58.46	\$9.95	\$23.95	\$0.00	\$92.36

Apprentice - PAINTER Local 35 - BRIDGES/TANKS

Effective Date - 07/01/2024

Step	percent	Apprentice Base Wage	Health	Pension	Supplemental Unemployment	Total Rate
1	50	\$28.63	\$9.95	\$0.00	\$0.00	\$38.58
2	55	\$31.49	\$9.95	\$6.66	\$0.00	\$48.10
3	60	\$34.36	\$9.95	\$7.26	\$0.00	\$51.57
4	65	\$37.22	\$9.95	\$7.87	\$0.00	\$55.04
5	70	\$40.08	\$9.95	\$20.32	\$0.00	\$70.35
6	75	\$42.95	\$9.95	\$20.93	\$0.00	\$73.83
7	80	\$45.81	\$9.95	\$21.53	\$0.00	\$77.29
8	90	\$51.53	\$9.95	\$22.74	\$0.00	\$84.22

Effective Date - 01/01/2025

Step	percent	Apprentice Base Wage	Health	Pension	Supplemental Unemployment	Total Rate
1	50	\$29.23	\$9.95	\$0.00	\$0.00	\$39.18
2	55	\$32.15	\$9.95	\$6.66	\$0.00	\$48.76
3	60	\$35.08	\$9.95	\$7.26	\$0.00	\$52.29
4	65	\$38.00	\$9.95	\$7.87	\$0.00	\$55.82
5	70	\$40.92	\$9.95	\$20.32	\$0.00	\$71.19
6	75	\$43.85	\$9.95	\$20.93	\$0.00	\$74.73
7	80	\$46.77	\$9.95	\$21.53	\$0.00	\$78.25
8	90	\$52.61	\$9.95	\$22.74	\$0.00	\$85.30

Notes:

Steps are 750 hrs.

Apprentice to Journeyworker Ratio:1:1

PAINTER (SPRAY OR SANDBLAST, NEW) *	07/01/2024	\$48.16	\$9.95	\$23.95	\$0.00	\$82.06
* If 30% or more of surfaces to be painted are new construction, NEW paint rate shall be used. <i>PAINTERS LOCAL 35 - ZONE 2</i>	01/01/2025	\$49.36	\$9.95	\$23.95	\$0.00	\$83.26

Classification

Effective Date Base Wage Health Pension Supplemental Unemployment Total Rate

Apprentice - PAINTER Local 35 Zone 2 - Spray/Sandblast - New

Effective Date - 07/01/2024

Step	percent	Apprentice Base Wage	Health	Pension	Supplemental Unemployment	Total Rate
1	50	\$24.08	\$9.95	\$0.00	\$0.00	\$34.03
2	55	\$26.49	\$9.95	\$6.66	\$0.00	\$43.10
3	60	\$28.90	\$9.95	\$7.26	\$0.00	\$46.11
4	65	\$31.30	\$9.95	\$7.87	\$0.00	\$49.12
5	70	\$33.71	\$9.95	\$20.32	\$0.00	\$63.98
6	75	\$36.12	\$9.95	\$20.93	\$0.00	\$67.00
7	80	\$38.53	\$9.95	\$21.53	\$0.00	\$70.01
8	90	\$43.34	\$9.95	\$22.74	\$0.00	\$76.03

Effective Date - 01/01/2025

Step	percent	Apprentice Base Wage	Health	Pension	Supplemental Unemployment	Total Rate
1	50	\$24.68	\$9.95	\$0.00	\$0.00	\$34.63
2	55	\$27.15	\$9.95	\$6.66	\$0.00	\$43.76
3	60	\$29.62	\$9.95	\$7.26	\$0.00	\$46.83
4	65	\$32.08	\$9.95	\$7.87	\$0.00	\$49.90
5	70	\$34.55	\$9.95	\$20.32	\$0.00	\$64.82
6	75	\$37.02	\$9.95	\$20.93	\$0.00	\$67.90
7	80	\$39.49	\$9.95	\$21.53	\$0.00	\$70.97
8	90	\$44.42	\$9.95	\$22.74	\$0.00	\$77.11

Notes:

Steps are 750 hrs.

Apprentice to Journeyworker Ratio:1:1

PAINTER (SPRAY OR SANDBLAST, REPAINT)	07/01/2024	\$46.22	\$9.95	\$23.95	\$0.00	\$80.12
PAINTERS LOCAL 35 - ZONE 2	01/01/2025	\$47.42	\$9.95	\$23.95	\$0.00	\$81.32

Classification

Effective Date Base Wage Health Pension Supplemental Unemployment Total Rate

Apprentice - PAINTER Local 35 Zone 2 - Spray/Sandblast - Repaint

Effective Date - 07/01/2024

Step	percent	Apprentice Base Wage	Health	Pension	Supplemental Unemployment	Total Rate
1	50	\$23.11	\$9.95	\$0.00	\$0.00	\$33.06
2	55	\$25.42	\$9.95	\$6.66	\$0.00	\$42.03
3	60	\$27.73	\$9.95	\$7.26	\$0.00	\$44.94
4	65	\$30.04	\$9.95	\$7.87	\$0.00	\$47.86
5	70	\$32.35	\$9.95	\$20.32	\$0.00	\$62.62
6	75	\$34.67	\$9.95	\$20.93	\$0.00	\$65.55
7	80	\$36.98	\$9.95	\$21.53	\$0.00	\$68.46
8	90	\$41.60	\$9.95	\$22.74	\$0.00	\$74.29

Effective Date - 01/01/2025

Step	percent	Apprentice Base Wage	Health	Pension	Supplemental Unemployment	Total Rate
1	50	\$23.71	\$9.95	\$0.00	\$0.00	\$33.66
2	55	\$26.08	\$9.95	\$6.66	\$0.00	\$42.69
3	60	\$28.45	\$9.95	\$7.26	\$0.00	\$45.66
4	65	\$30.82	\$9.95	\$7.87	\$0.00	\$48.64
5	70	\$33.19	\$9.95	\$20.32	\$0.00	\$63.46
6	75	\$35.57	\$9.95	\$20.93	\$0.00	\$66.45
7	80	\$37.94	\$9.95	\$21.53	\$0.00	\$69.42
8	90	\$42.68	\$9.95	\$22.74	\$0.00	\$75.37

Notes:

Steps are 750 hrs.

Apprentice to Journeyworker Ratio:1:1

PAINTER / TAPER (BRUSH, NEW) *	07/01/2024	\$46.76	\$9.95	\$23.95	\$0.00	\$80.66
* If 30% or more of surfaces to be painted are new construction, NEW paint rate shall be used. PAINTERS LOCAL 35 - ZONE 2	01/01/2025	\$47.96	\$9.95	\$23.95	\$0.00	\$81.86

Classification

Effective Date Base Wage Health Pension Supplemental Unemployment Total Rate

Apprentice - PAINTER - Local 35 Zone 2 - BRUSH NEW

Effective Date - 07/01/2024

Step	percent	Apprentice Base Wage	Health	Pension	Supplemental Unemployment	Total Rate
1	50	\$23.38	\$9.95	\$0.00	\$0.00	\$33.33
2	55	\$25.72	\$9.95	\$6.66	\$0.00	\$42.33
3	60	\$28.06	\$9.95	\$7.26	\$0.00	\$45.27
4	65	\$30.39	\$9.95	\$7.87	\$0.00	\$48.21
5	70	\$32.73	\$9.95	\$20.32	\$0.00	\$63.00
6	75	\$35.07	\$9.95	\$20.93	\$0.00	\$65.95
7	80	\$37.41	\$9.95	\$21.53	\$0.00	\$68.89
8	90	\$42.08	\$9.95	\$22.74	\$0.00	\$74.77

Effective Date - 01/01/2025

Step	percent	Apprentice Base Wage	Health	Pension	Supplemental Unemployment	Total Rate
1	50	\$23.98	\$9.95	\$0.00	\$0.00	\$33.93
2	55	\$26.38	\$9.95	\$6.66	\$0.00	\$42.99
3	60	\$28.78	\$9.95	\$7.26	\$0.00	\$45.99
4	65	\$31.17	\$9.95	\$7.87	\$0.00	\$48.99
5	70	\$33.57	\$9.95	\$20.32	\$0.00	\$63.84
6	75	\$35.97	\$9.95	\$20.93	\$0.00	\$66.85
7	80	\$38.37	\$9.95	\$21.53	\$0.00	\$69.85
8	90	\$43.16	\$9.95	\$22.74	\$0.00	\$75.85

Notes:

Steps are 750 hrs.

Apprentice to Journeyworker Ratio:1:1

PAINTER / TAPER (BRUSH, REPAINT)	07/01/2024	\$44.82	\$9.95	\$23.95	\$0.00	\$78.72
PAINTERS LOCAL 35 - ZONE 2	01/01/2025	\$46.02	\$9.95	\$23.95	\$0.00	\$79.92

Classification

Effective Date Base Wage Health Pension Supplemental Unemployment Total Rate

Apprentice - PAINTER Local 35 Zone 2 - BRUSH REPAINT

Effective Date - 07/01/2024

Step	percent	Apprentice Base Wage	Health	Pension	Supplemental Unemployment	Total Rate
1	50	\$22.41	\$9.95	\$0.00	\$0.00	\$32.36
2	55	\$24.65	\$9.95	\$6.66	\$0.00	\$41.26
3	60	\$26.89	\$9.95	\$7.26	\$0.00	\$44.10
4	65	\$29.13	\$9.95	\$7.87	\$0.00	\$46.95
5	70	\$31.37	\$9.95	\$20.32	\$0.00	\$61.64
6	75	\$33.62	\$9.95	\$20.93	\$0.00	\$64.50
7	80	\$35.86	\$9.95	\$21.53	\$0.00	\$67.34
8	90	\$40.34	\$9.95	\$22.74	\$0.00	\$73.03

Effective Date - 01/01/2025

Step	percent	Apprentice Base Wage	Health	Pension	Supplemental Unemployment	Total Rate
1	50	\$23.01	\$9.95	\$0.00	\$0.00	\$32.96
2	55	\$25.31	\$9.95	\$6.66	\$0.00	\$41.92
3	60	\$27.61	\$9.95	\$7.26	\$0.00	\$44.82
4	65	\$29.91	\$9.95	\$7.87	\$0.00	\$47.73
5	70	\$32.21	\$9.95	\$20.32	\$0.00	\$62.48
6	75	\$34.52	\$9.95	\$20.93	\$0.00	\$65.40
7	80	\$36.82	\$9.95	\$21.53	\$0.00	\$68.30
8	90	\$41.42	\$9.95	\$22.74	\$0.00	\$74.11

Notes:
Steps are 750 hrs.

Apprentice to Journeyworker Ratio:1:1

PAINTER TRAFFIC MARKINGS (HEAVY/HIGHWAY)	06/01/2024	\$38.53	\$9.65	\$17.80	\$0.00	\$65.98
LABORERS - ZONE 2 (HEAVY & HIGHWAY)	12/01/2024	\$39.86	\$9.65	\$17.80	\$0.00	\$67.31
	06/01/2025	\$41.25	\$9.65	\$17.80	\$0.00	\$68.70
	12/01/2025	\$42.63	\$9.65	\$17.80	\$0.00	\$70.08
	06/01/2026	\$44.07	\$9.65	\$17.80	\$0.00	\$71.52
	12/01/2026	\$45.51	\$9.65	\$17.80	\$0.00	\$72.96

For apprentice rates see "Apprentice- LABORER (Heavy and Highway)

PANEL & PICKUP TRUCKS DRIVER	06/01/2024	\$39.78	\$15.07	\$18.67	\$0.00	\$73.52
TEAMSTERS JOINT COUNCIL NO. 10 ZONE B	12/01/2024	\$39.78	\$15.07	\$20.17	\$0.00	\$75.02
	01/01/2025	\$39.78	\$15.57	\$20.17	\$0.00	\$75.52
	06/01/2025	\$40.78	\$15.57	\$20.17	\$0.00	\$76.52
	12/01/2025	\$40.78	\$15.57	\$21.78	\$0.00	\$78.13
	01/01/2026	\$40.78	\$16.17	\$21.78	\$0.00	\$78.73
	06/01/2026	\$41.78	\$16.17	\$21.78	\$0.00	\$79.73
	12/01/2026	\$41.78	\$16.17	\$23.52	\$0.00	\$81.47
	01/01/2027	\$41.78	\$16.77	\$23.52	\$0.00	\$82.07

Classification	Effective Date	Base Wage	Health	Pension	Supplemental Unemployment	Total Rate
PIER AND DOCK CONSTRUCTOR (UNDERPINNING AND DECK) <i>PILE DRIVER LOCAL 56 (ZONE 1)</i> For apprentice rates see "Apprentice- PILE DRIVER"	08/01/2020	\$49.07	\$9.40	\$23.12	\$0.00	\$81.59
PILE DRIVER <i>PILE DRIVER LOCAL 56 (ZONE 1)</i>	08/01/2020	\$49.07	\$9.40	\$23.12	\$0.00	\$81.59

Apprentice - PILE DRIVER - Local 56 Zone 1

Effective Date - 08/01/2020

Step	percent	Apprentice Base Wage	Health	Pension	Supplemental Unemployment	Total Rate
1	50	\$24.54	\$9.40	\$23.12	\$0.00	\$57.06
2	60	\$29.44	\$9.40	\$23.12	\$0.00	\$61.96
3	70	\$34.35	\$9.40	\$23.12	\$0.00	\$66.87
4	75	\$36.80	\$9.40	\$23.12	\$0.00	\$69.32
5	80	\$39.26	\$9.40	\$23.12	\$0.00	\$71.78
6	80	\$39.26	\$9.40	\$23.12	\$0.00	\$71.78
7	90	\$44.16	\$9.40	\$23.12	\$0.00	\$76.68
8	90	\$44.16	\$9.40	\$23.12	\$0.00	\$76.68

Notes:
 % Indentured After 10/1/17; 45/45/55/55/70/70/80/80
 Step 1&2 \$34.01/ 3&4 \$41.46/ 5&6 \$62.80/ 7&8 \$69.25

Apprentice to Journeyworker Ratio:1:5

PIPELAYER <i>LABORERS - ZONE 2</i>	06/01/2024	\$38.78	\$9.65	\$18.40	\$0.00	\$66.83
	12/01/2024	\$40.11	\$9.65	\$18.40	\$0.00	\$68.16
	06/01/2025	\$41.50	\$9.65	\$18.40	\$0.00	\$69.55
	12/01/2025	\$42.88	\$9.65	\$18.40	\$0.00	\$70.93
	06/01/2026	\$44.32	\$9.65	\$18.40	\$0.00	\$72.37
	12/01/2026	\$45.76	\$9.65	\$18.40	\$0.00	\$73.81
	06/01/2027	\$47.21	\$9.65	\$18.40	\$0.00	\$75.26
	12/01/2027	\$48.66	\$9.65	\$18.40	\$0.00	\$76.71
	06/01/2028	\$50.16	\$9.65	\$18.40	\$0.00	\$78.21
	12/01/2028	\$51.66	\$9.65	\$18.40	\$0.00	\$79.71

For apprentice rates see "Apprentice- LABORER"

PIPELAYER (HEAVY & HIGHWAY) <i>LABORERS - ZONE 2 (HEAVY & HIGHWAY)</i>	06/01/2024	\$38.78	\$9.65	\$17.80	\$0.00	\$66.23
	12/01/2024	\$40.11	\$9.65	\$17.80	\$0.00	\$67.56
	06/01/2025	\$41.50	\$9.65	\$17.80	\$0.00	\$68.95
	12/01/2025	\$42.88	\$9.65	\$17.80	\$0.00	\$70.33
	06/01/2026	\$44.32	\$9.65	\$17.80	\$0.00	\$71.77
	12/01/2026	\$45.76	\$9.65	\$17.80	\$0.00	\$73.21

For apprentice rates see "Apprentice- LABORER (Heavy and Highway)"

PLUMBER & PIPEFITTER <i>PLUMBERS & PIPEFITTERS LOCAL 51</i>	08/26/2024	\$54.74	\$10.15	\$19.95	\$0.00	\$84.84
	08/25/2025	\$57.49	\$10.15	\$19.95	\$0.00	\$87.59

Classification

Effective Date Base Wage Health Pension Supplemental Unemployment Total Rate

Apprentice - PLUMBER/PIPEFITTER - Local 51

Effective Date - 08/26/2024

Step	percent	Apprentice Base Wage	Health	Pension	Supplemental Unemployment	Total Rate
1	40	\$21.90	\$10.15	\$2.50	\$0.00	\$34.55
2	50	\$27.37	\$10.15	\$2.50	\$0.00	\$40.02
3	60	\$32.84	\$10.15	\$8.80	\$0.00	\$51.79
4	70	\$38.32	\$10.15	\$14.08	\$0.00	\$62.55
5	80	\$43.79	\$10.15	\$17.60	\$0.00	\$71.54

Effective Date - 08/25/2025

Step	percent	Apprentice Base Wage	Health	Pension	Supplemental Unemployment	Total Rate
1	40	\$23.00	\$10.15	\$2.50	\$0.00	\$35.65
2	50	\$28.75	\$10.15	\$2.50	\$0.00	\$41.40
3	60	\$34.49	\$10.15	\$8.80	\$0.00	\$53.44
4	70	\$40.24	\$10.15	\$14.08	\$0.00	\$64.47
5	80	\$45.99	\$10.15	\$17.60	\$0.00	\$73.74

Notes:
Steps 2000hrs. Prior 9/1/05; 40/40/45/50/55/60/65/75/80/85

Apprentice to Journeyworker Ratio:1:3

PNEUMATIC CONTROLS (TEMP.) <i>PLUMBERS & PIPEFITTERS LOCAL 51</i>	08/26/2024	\$54.74	\$10.15	\$19.95	\$0.00	\$84.84
	08/25/2025	\$57.49	\$10.15	\$19.95	\$0.00	\$87.59
For apprentice rates see "Apprentice- PIPEFITTER" or "PLUMBER/PIPEFITTER"						
PNEUMATIC DRILL/TOOL OPERATOR <i>LABORERS - ZONE 2</i>	06/01/2024	\$39.28	\$9.65	\$18.40	\$0.00	\$67.33
	12/01/2024	\$40.61	\$9.65	\$18.40	\$0.00	\$68.66
	06/01/2025	\$42.00	\$9.65	\$18.40	\$0.00	\$70.05
	12/01/2025	\$43.38	\$9.65	\$18.40	\$0.00	\$71.43
	06/01/2026	\$44.82	\$9.65	\$18.40	\$0.00	\$72.87
	12/01/2026	\$46.26	\$9.65	\$18.40	\$0.00	\$74.31
	06/01/2027	\$47.71	\$9.65	\$18.40	\$0.00	\$75.76
	12/01/2027	\$49.16	\$9.65	\$18.40	\$0.00	\$77.21
	06/01/2028	\$50.66	\$9.65	\$18.40	\$0.00	\$78.71
	12/01/2028	\$52.16	\$9.65	\$18.40	\$0.00	\$80.21
For apprentice rates see "Apprentice- LABORER"						
PNEUMATIC DRILL/TOOL OPERATOR (HEAVY & HIGHWAY) <i>LABORERS - ZONE 2 (HEAVY & HIGHWAY)</i>	06/01/2024	\$38.78	\$9.65	\$17.80	\$0.00	\$66.23
	12/01/2024	\$40.11	\$9.65	\$17.80	\$0.00	\$67.56
	06/01/2025	\$41.50	\$9.65	\$17.80	\$0.00	\$68.95
	12/01/2025	\$42.88	\$9.65	\$17.80	\$0.00	\$70.33
	06/01/2026	\$44.32	\$9.65	\$17.80	\$0.00	\$71.77
	12/01/2026	\$45.76	\$9.65	\$17.80	\$0.00	\$73.21
For apprentice rates see "Apprentice- LABORER (Heavy and Highway)"						

Classification	Effective Date	Base Wage	Health	Pension	Supplemental Unemployment	Total Rate
POWDERMAN & BLASTER <i>LABORERS - ZONE 2</i>	06/01/2024	\$39.53	\$9.65	\$18.40	\$0.00	\$67.58
	12/01/2024	\$40.86	\$9.65	\$18.40	\$0.00	\$68.91
	06/01/2025	\$42.25	\$9.65	\$18.40	\$0.00	\$70.30
	12/01/2025	\$43.63	\$9.65	\$18.40	\$0.00	\$71.68
	06/01/2026	\$45.07	\$9.65	\$18.40	\$0.00	\$73.12
	12/01/2026	\$46.51	\$9.65	\$18.40	\$0.00	\$74.56
	06/01/2027	\$47.96	\$9.65	\$18.40	\$0.00	\$76.01
	12/01/2027	\$49.41	\$9.65	\$18.40	\$0.00	\$77.46
	06/01/2028	\$50.91	\$9.65	\$18.40	\$0.00	\$78.96
	12/01/2028	\$52.41	\$9.65	\$18.40	\$0.00	\$80.46
For apprentice rates see "Apprentice- LABORER"						
POWDERMAN & BLASTER (HEAVY & HIGHWAY) <i>LABORERS - ZONE 2 (HEAVY & HIGHWAY)</i>	06/01/2024	\$39.53	\$9.40	\$17.55	\$0.00	\$66.48
	12/01/2024	\$40.86	\$9.40	\$17.55	\$0.00	\$67.81
	06/01/2025	\$42.25	\$9.40	\$17.55	\$0.00	\$69.20
	12/01/2025	\$43.63	\$9.40	\$17.55	\$0.00	\$70.58
	06/01/2026	\$45.07	\$9.40	\$17.55	\$0.00	\$72.02
	12/01/2026	\$46.51	\$9.40	\$17.55	\$0.00	\$73.46
For apprentice rates see "Apprentice- LABORER (Heavy and Highway)"						
POWER SHOVEL/DERRICK/TRENCHING MACHINE <i>OPERATING ENGINEERS LOCAL 4</i>	06/01/2024	\$56.03	\$15.30	\$16.40	\$0.00	\$87.73
	12/01/2024	\$57.48	\$15.30	\$16.40	\$0.00	\$89.18
	06/01/2025	\$58.78	\$15.30	\$16.40	\$0.00	\$90.48
	12/01/2025	\$60.23	\$15.30	\$16.40	\$0.00	\$91.93
	06/01/2026	\$61.53	\$15.30	\$16.40	\$0.00	\$93.23
	12/01/2026	\$62.98	\$15.30	\$16.40	\$0.00	\$94.68
For apprentice rates see "Apprentice- OPERATING ENGINEERS"						
PUMP OPERATOR (CONCRETE) <i>OPERATING ENGINEERS LOCAL 4</i>	06/01/2024	\$55.41	\$15.30	\$16.40	\$0.00	\$87.11
	12/01/2024	\$56.85	\$15.30	\$16.40	\$0.00	\$88.55
	06/01/2025	\$58.13	\$15.30	\$16.40	\$0.00	\$89.83
	12/01/2025	\$59.57	\$15.30	\$16.40	\$0.00	\$91.27
	06/01/2026	\$60.85	\$15.30	\$16.40	\$0.00	\$92.55
	12/01/2026	\$62.29	\$15.30	\$16.40	\$0.00	\$93.99
For apprentice rates see "Apprentice- OPERATING ENGINEERS"						
PUMP OPERATOR (DEWATERING, OTHER) <i>OPERATING ENGINEERS LOCAL 4</i>	06/01/2024	\$36.17	\$15.30	\$16.40	\$0.00	\$67.87
	12/01/2024	\$37.12	\$15.30	\$16.40	\$0.00	\$68.82
	06/01/2025	\$37.97	\$15.30	\$16.40	\$0.00	\$69.67
	12/01/2025	\$38.92	\$15.30	\$16.40	\$0.00	\$70.62
	06/01/2026	\$39.78	\$15.30	\$16.40	\$0.00	\$71.48
	12/01/2026	\$40.73	\$15.30	\$16.40	\$0.00	\$72.43
For apprentice rates see "Apprentice- OPERATING ENGINEERS"						
READY-MIX CONCRETE DRIVER <i>TEAMSTERS 170 - Dauphinais (Bellingham)</i>	01/01/2024	\$27.00	\$10.76	\$5.45	\$0.00	\$43.21
	12/01/2024	\$27.60	\$11.26	\$6.15	\$0.00	\$45.01
	01/01/2025	\$27.60	\$11.26	\$6.15	\$0.00	\$45.01

Classification	Effective Date	Base Wage	Health	Pension	Supplemental Unemployment	Total Rate
RECLAIMERS <i>OPERATING ENGINEERS LOCAL 4</i>	06/01/2024	\$55.41	\$15.30	\$16.40	\$0.00	\$87.11
	12/01/2024	\$56.85	\$15.30	\$16.40	\$0.00	\$88.55
	06/01/2025	\$58.13	\$15.30	\$16.40	\$0.00	\$89.83
	12/01/2025	\$59.57	\$15.30	\$16.40	\$0.00	\$91.27
	06/01/2026	\$60.85	\$15.30	\$16.40	\$0.00	\$92.55
	12/01/2026	\$62.29	\$15.30	\$16.40	\$0.00	\$93.99
	For apprentice rates see "Apprentice- OPERATING ENGINEERS"					
RIDE-ON MOTORIZED BUGGY OPERATOR <i>LABORERS - ZONE 2</i>	06/01/2024	\$38.78	\$9.65	\$18.40	\$0.00	\$66.83
	12/01/2024	\$40.11	\$9.65	\$18.40	\$0.00	\$68.16
	06/01/2025	\$41.50	\$9.65	\$18.40	\$0.00	\$69.55
	12/01/2025	\$42.88	\$9.65	\$18.40	\$0.00	\$70.93
	06/01/2026	\$44.32	\$9.65	\$18.40	\$0.00	\$72.37
	12/01/2026	\$45.76	\$9.65	\$18.40	\$0.00	\$73.81
	06/01/2027	\$47.21	\$9.65	\$18.40	\$0.00	\$75.26
	12/01/2027	\$48.66	\$9.65	\$18.40	\$0.00	\$76.71
	06/01/2028	\$50.16	\$9.65	\$18.40	\$0.00	\$78.21
	12/01/2028	\$51.66	\$9.65	\$18.40	\$0.00	\$79.71
For apprentice rates see "Apprentice- LABORER"						
ROLLER/SPREADER/MULCHING MACHINE <i>OPERATING ENGINEERS LOCAL 4</i>	06/01/2024	\$55.41	\$15.30	\$16.40	\$0.00	\$87.11
	12/01/2024	\$56.85	\$15.30	\$16.40	\$0.00	\$88.55
	06/01/2025	\$58.13	\$15.30	\$16.40	\$0.00	\$89.83
	12/01/2025	\$59.57	\$15.30	\$16.40	\$0.00	\$91.27
	06/01/2026	\$60.85	\$15.30	\$16.40	\$0.00	\$92.55
	12/01/2026	\$62.29	\$15.30	\$16.40	\$0.00	\$93.99
	For apprentice rates see "Apprentice- OPERATING ENGINEERS"					
ROOFER (Inc.Roofer Waterproofing &Roofer Damproofg) <i>ROOFERS LOCAL 33</i>	08/01/2024	\$51.03	\$13.03	\$21.70	\$0.00	\$85.76
	02/01/2025	\$52.28	\$13.03	\$21.70	\$0.00	\$87.01
	08/01/2025	\$53.78	\$13.03	\$21.70	\$0.00	\$88.51
	02/01/2026	\$55.03	\$13.03	\$21.70	\$0.00	\$89.76

Classification

Effective Date Base Wage Health Pension Supplemental Unemployment Total Rate

Apprentice - ROOFER - Local 33

Effective Date - 08/01/2024

Step	percent	Apprentice Base Wage	Health	Pension	Supplemental Unemployment	Total Rate
1	50	\$25.52	\$13.03	\$6.52	\$0.00	\$45.07
2	60	\$30.62	\$13.03	\$21.70	\$0.00	\$65.35
3	65	\$33.17	\$13.03	\$21.70	\$0.00	\$67.90
4	75	\$38.27	\$13.03	\$21.70	\$0.00	\$73.00
5	85	\$43.38	\$13.03	\$21.70	\$0.00	\$78.11

Effective Date - 02/01/2025

Step	percent	Apprentice Base Wage	Health	Pension	Supplemental Unemployment	Total Rate
1	50	\$26.14	\$13.03	\$6.52	\$0.00	\$45.69
2	60	\$31.37	\$13.03	\$21.70	\$0.00	\$66.10
3	65	\$33.98	\$13.03	\$21.70	\$0.00	\$68.71
4	75	\$39.21	\$13.03	\$21.70	\$0.00	\$73.94
5	85	\$44.44	\$13.03	\$21.70	\$0.00	\$79.17

Notes: ** 1:5, 2:6-10, the 1:10; Reroofing: 1:4, then 1:1
 Step 1 is 2000 hrs.; Steps 2-5 are 1000 hrs.
 (Hot Pitch Mechanics' receive \$1.00 hr. above ROOFER)

Apprentice to Journeyworker Ratio:**

ROOFER SLATE / TILE / PRECAST CONCRETE <i>ROOFERS LOCAL 33</i>	08/01/2024	\$51.28	\$13.03	\$21.70	\$0.00	\$86.01
	02/01/2025	\$52.53	\$13.03	\$21.70	\$0.00	\$87.26
	08/01/2025	\$54.03	\$13.03	\$21.70	\$0.00	\$88.76
	02/01/2026	\$55.28	\$13.03	\$21.70	\$0.00	\$90.01
For apprentice rates see "Apprentice- ROOFER"						
SHEETMETAL WORKER <i>SHEETMETAL WORKERS LOCAL 17 - A</i>	08/01/2024	\$57.94	\$14.75	\$28.12	\$2.98	\$103.79
	02/01/2025	\$59.69	\$14.75	\$28.12	\$2.98	\$105.54
	08/01/2025	\$61.54	\$14.75	\$28.12	\$2.98	\$107.39
	02/01/2026	\$63.49	\$14.75	\$28.12	\$2.98	\$109.34

Classification

Effective Date Base Wage Health Pension Supplemental Unemployment Total Rate

Apprentice - SHEET METAL WORKER - Local 17-A

Effective Date - 08/01/2024

Step	percent	Apprentice Base Wage	Health	Pension	Supplemental Unemployment	Total Rate
1	42	\$24.33	\$14.75	\$6.13	\$0.00	\$45.21
2	42	\$24.33	\$14.75	\$6.13	\$0.00	\$45.21
3	47	\$27.23	\$14.75	\$12.11	\$1.63	\$55.72
4	47	\$27.23	\$14.75	\$12.11	\$1.63	\$55.72
5	52	\$30.13	\$14.75	\$13.09	\$1.75	\$59.72
6	52	\$30.13	\$14.75	\$13.34	\$1.76	\$59.98
7	60	\$34.76	\$14.75	\$14.75	\$1.94	\$66.20
8	65	\$37.66	\$14.75	\$15.73	\$2.06	\$70.20
9	75	\$43.46	\$14.75	\$17.69	\$2.30	\$78.20
10	85	\$49.25	\$14.75	\$19.15	\$2.52	\$85.67

Effective Date - 02/01/2025

Step	percent	Apprentice Base Wage	Health	Pension	Supplemental Unemployment	Total Rate
1	42	\$25.07	\$14.75	\$6.13	\$0.00	\$45.95
2	42	\$25.07	\$14.75	\$6.13	\$0.00	\$45.95
3	47	\$28.05	\$14.75	\$12.11	\$1.66	\$56.57
4	47	\$28.05	\$14.75	\$12.11	\$1.66	\$56.57
5	52	\$31.04	\$14.75	\$13.09	\$1.78	\$60.66
6	52	\$31.04	\$14.75	\$13.34	\$1.79	\$60.92
7	60	\$35.81	\$14.75	\$14.75	\$1.97	\$67.28
8	65	\$38.80	\$14.75	\$15.73	\$2.09	\$71.37
9	75	\$44.77	\$14.75	\$17.69	\$2.33	\$79.54
10	85	\$50.74	\$14.75	\$19.15	\$2.56	\$87.20

Notes:

Steps are 6 mos.

Apprentice to Journeyworker Ratio:1:4

SPECIALIZED EARTH MOVING EQUIP < 35 TONS	06/01/2024	\$40.24	\$15.07	\$18.67	\$0.00	\$73.98
TEAMSTERS JOINT COUNCIL NO. 10 ZONE B	12/01/2024	\$40.24	\$15.07	\$20.17	\$0.00	\$75.48
	01/01/2025	\$40.24	\$15.57	\$20.17	\$0.00	\$75.98
	06/01/2025	\$41.24	\$15.57	\$20.17	\$0.00	\$76.98
	12/01/2025	\$41.24	\$15.57	\$21.78	\$0.00	\$78.59
	01/01/2026	\$41.24	\$16.17	\$21.78	\$0.00	\$79.19
	06/01/2026	\$42.24	\$16.17	\$21.78	\$0.00	\$80.19
	12/01/2026	\$42.24	\$16.17	\$23.52	\$0.00	\$81.93
	01/01/2027	\$42.24	\$16.77	\$23.52	\$0.00	\$82.53

Classification	Effective Date	Base Wage	Health	Pension	Supplemental Unemployment	Total Rate
SPECIALIZED EARTH MOVING EQUIP > 35 TONS <i>TEAMSTERS JOINT COUNCIL NO. 10 ZONE B</i>	06/01/2024	\$40.53	\$15.07	\$18.67	\$0.00	\$74.27
	12/01/2024	\$40.53	\$15.07	\$20.17	\$0.00	\$75.77
	01/01/2025	\$40.53	\$15.57	\$20.17	\$0.00	\$76.27
	06/01/2025	\$41.53	\$15.57	\$20.17	\$0.00	\$77.27
	12/01/2025	\$41.53	\$15.57	\$21.78	\$0.00	\$78.88
	01/01/2026	\$41.53	\$16.17	\$21.78	\$0.00	\$79.48
	06/01/2026	\$42.53	\$16.17	\$21.78	\$0.00	\$80.48
	12/01/2026	\$42.53	\$16.17	\$23.52	\$0.00	\$82.22
	01/01/2027	\$42.53	\$16.77	\$23.52	\$0.00	\$82.82
SPRINKLER FITTER <i>SPRINKLER FITTERS LOCAL 550 - (Section A) Zone 1</i>	03/01/2024	\$69.04	\$11.51	\$23.30	\$0.00	\$103.85
	10/01/2024	\$70.84	\$11.51	\$23.30	\$0.00	\$105.65
	03/01/2025	\$72.64	\$11.51	\$23.30	\$0.00	\$107.45

Apprentice - SPRINKLER FITTER - Local 550 (Section A) Zone 1

Effective Date - 03/01/2024

Step	percent	Apprentice Base Wage	Health	Pension	Supplemental Unemployment	Total Rate
1	35	\$24.16	\$11.51	\$12.90	\$0.00	\$48.57
2	40	\$27.62	\$11.51	\$13.70	\$0.00	\$52.83
3	45	\$31.07	\$11.51	\$14.50	\$0.00	\$57.08
4	50	\$34.52	\$11.51	\$15.30	\$0.00	\$61.33
5	55	\$37.97	\$11.51	\$16.10	\$0.00	\$65.58
6	60	\$41.42	\$11.51	\$16.90	\$0.00	\$69.83
7	65	\$44.88	\$11.51	\$17.70	\$0.00	\$74.09
8	70	\$48.33	\$11.51	\$18.50	\$0.00	\$78.34
9	75	\$51.78	\$11.51	\$19.30	\$0.00	\$82.59
10	80	\$55.23	\$11.51	\$20.10	\$0.00	\$86.84

Effective Date - 10/01/2024

Step	percent	Apprentice Base Wage	Health	Pension	Supplemental Unemployment	Total Rate
1	35	\$24.79	\$11.51	\$12.90	\$0.00	\$49.20
2	40	\$28.34	\$11.51	\$13.70	\$0.00	\$53.55
3	45	\$31.88	\$11.51	\$14.50	\$0.00	\$57.89
4	50	\$35.42	\$11.51	\$15.30	\$0.00	\$62.23
5	55	\$38.96	\$11.51	\$16.10	\$0.00	\$66.57
6	60	\$42.50	\$11.51	\$16.90	\$0.00	\$70.91
7	65	\$46.05	\$11.51	\$17.70	\$0.00	\$75.26
8	70	\$49.59	\$11.51	\$18.50	\$0.00	\$79.60
9	75	\$53.13	\$11.51	\$19.30	\$0.00	\$83.94
10	80	\$56.67	\$11.51	\$20.10	\$0.00	\$88.28

Notes: Apprentice entered prior 9/30/10:
40/45/50/55/60/65/70/75/80/85
Steps are 850 hours

Apprentice to Journeyworker Ratio:1:3

Classification	Effective Date	Base Wage	Health	Pension	Supplemental Unemployment	Total Rate
STEAM BOILER OPERATOR <i>OPERATING ENGINEERS LOCAL 4</i>	06/01/2024	\$55.41	\$15.30	\$16.40	\$0.00	\$87.11
	12/01/2024	\$56.85	\$15.30	\$16.40	\$0.00	\$88.55
	06/01/2025	\$58.13	\$15.30	\$16.40	\$0.00	\$89.83
	12/01/2025	\$59.57	\$15.30	\$16.40	\$0.00	\$91.27
	06/01/2026	\$60.85	\$15.30	\$16.40	\$0.00	\$92.55
	12/01/2026	\$62.29	\$15.30	\$16.40	\$0.00	\$93.99
For apprentice rates see "Apprentice- OPERATING ENGINEERS"						
TAMPERS, SELF-PROPELLED OR TRACTOR DRAWN <i>OPERATING ENGINEERS LOCAL 4</i>	06/01/2024	\$55.41	\$15.30	\$16.40	\$0.00	\$87.11
	12/01/2024	\$56.85	\$15.30	\$16.40	\$0.00	\$88.55
	06/01/2025	\$58.13	\$15.30	\$16.40	\$0.00	\$89.83
	12/01/2025	\$59.57	\$15.30	\$16.40	\$0.00	\$91.27
	06/01/2026	\$60.85	\$15.30	\$16.40	\$0.00	\$92.55
	12/01/2026	\$62.29	\$15.30	\$16.40	\$0.00	\$93.99
For apprentice rates see "Apprentice- OPERATING ENGINEERS"						
TELECOMMUNICATION TECHNICIAN <i>ELECTRICIANS LOCAL 223</i>	09/01/2024	\$40.69	\$11.75	\$14.53	\$0.00	\$66.97

Apprentice - TELECOMMUNICATION TECHNICIAN - Local 223

Effective Date - 09/01/2024

Step	percent	Apprentice Base Wage	Health	Pension	Supplemental Unemployment	Total Rate
1	0	\$0.00	\$0.00	\$0.00	\$0.00	\$0.00

Notes: See Electrician Apprentice Wages
Telecom Apprentice Wages shall be the same as the Electrician Apprentice Wages

Apprentice to Journeyworker Ratio:2:3***

TERRAZZO FINISHERS <i>BRICKLAYERS LOCAL 3 - MARBLE & TILE</i>	08/01/2024	\$63.44	\$11.49	\$23.59	\$0.00	\$98.52
	02/01/2025	\$64.74	\$11.49	\$23.59	\$0.00	\$99.82
	08/01/2025	\$66.89	\$11.49	\$23.59	\$0.00	\$101.97
	02/01/2026	\$68.24	\$11.49	\$23.59	\$0.00	\$103.32
	08/01/2026	\$70.44	\$11.49	\$23.59	\$0.00	\$105.52
	02/01/2027	\$71.84	\$11.49	\$23.59	\$0.00	\$106.92

Classification

Effective Date Base Wage Health Pension Supplemental Unemployment Total Rate

Apprentice - TERRAZZO FINISHER - Local 3 Marble & Tile

Effective Date - 08/01/2024

Table with 7 columns: Step, percent, Apprentice Base Wage, Health, Pension, Supplemental Unemployment, Total Rate. Rows for steps 1-5 with percentages 50-90.

Effective Date - 02/01/2025

Table with 7 columns: Step, percent, Apprentice Base Wage, Health, Pension, Supplemental Unemployment, Total Rate. Rows for steps 1-5 with percentages 50-90.

Notes:

Apprentice to Journeyworker Ratio:1:3

Table for TEST BORING DRILLER LABORERS - FOUNDATION AND MARINE with 7 columns: Effective Date, Base Wage, Health, Pension, Supplemental Unemployment, Total Rate. Rows for dates 06/01/2024, 12/01/2024, 06/01/2025, 12/01/2025, 06/01/2026, 12/01/2026.

For apprentice rates see "Apprentice- LABORER"

Table for TEST BORING DRILLER HELPER LABORERS - FOUNDATION AND MARINE with 7 columns: Effective Date, Base Wage, Health, Pension, Supplemental Unemployment, Total Rate. Rows for dates 06/01/2024, 12/01/2024, 06/01/2025, 12/01/2025, 06/01/2026, 12/01/2026.

For apprentice rates see "Apprentice- LABORER"

Table for TEST BORING LABORER LABORERS - FOUNDATION AND MARINE with 7 columns: Effective Date, Base Wage, Health, Pension, Supplemental Unemployment, Total Rate. Rows for dates 06/01/2024, 12/01/2024, 06/01/2025, 12/01/2025, 06/01/2026, 12/01/2026.

For apprentice rates see "Apprentice- LABORER"

Classification	Effective Date	Base Wage	Health	Pension	Supplemental Unemployment	Total Rate
TRACTORS/PORTABLE STEAM GENERATORS <i>OPERATING ENGINEERS LOCAL 4</i>	06/01/2024	\$55.41	\$15.30	\$16.40	\$0.00	\$87.11
	12/01/2024	\$56.85	\$15.30	\$16.40	\$0.00	\$88.55
	06/01/2025	\$58.13	\$15.30	\$16.40	\$0.00	\$89.83
	12/01/2025	\$59.57	\$15.30	\$16.40	\$0.00	\$91.27
	06/01/2026	\$60.85	\$15.30	\$16.40	\$0.00	\$92.55
	12/01/2026	\$62.29	\$15.30	\$16.40	\$0.00	\$93.99
For apprentice rates see "Apprentice- OPERATING ENGINEERS"						
TRAILERS FOR EARTH MOVING EQUIPMENT <i>TEAMSTERS JOINT COUNCIL NO. 10 ZONE B</i>	06/01/2024	\$40.82	\$15.07	\$18.67	\$0.00	\$74.56
	12/01/2024	\$40.82	\$15.07	\$20.17	\$0.00	\$76.06
	01/01/2025	\$40.82	\$15.57	\$20.17	\$0.00	\$76.56
	06/01/2025	\$41.82	\$15.57	\$20.17	\$0.00	\$77.56
	12/01/2025	\$41.82	\$15.57	\$21.78	\$0.00	\$79.17
	01/01/2026	\$41.82	\$16.17	\$21.78	\$0.00	\$79.77
	06/01/2026	\$42.82	\$16.17	\$21.78	\$0.00	\$80.77
	12/01/2026	\$42.82	\$16.17	\$23.52	\$0.00	\$82.51
01/01/2027	\$42.82	\$16.77	\$23.52	\$0.00	\$83.11	
TUNNEL WORK - COMPRESSED AIR <i>LABORERS (COMPRESSED AIR)</i>	06/01/2024	\$57.71	\$9.65	\$19.00	\$0.00	\$86.36
	12/01/2024	\$59.18	\$9.65	\$19.00	\$0.00	\$87.83
	06/01/2025	\$60.68	\$9.65	\$19.00	\$0.00	\$89.33
	12/01/2025	\$62.18	\$9.65	\$19.00	\$0.00	\$90.83
	06/01/2026	\$63.73	\$9.65	\$19.00	\$0.00	\$92.38
	12/01/2026	\$65.23	\$9.65	\$19.00	\$0.00	\$93.88
For apprentice rates see "Apprentice- LABORER"						
TUNNEL WORK - COMPRESSED AIR (HAZ. WASTE) <i>LABORERS (COMPRESSED AIR)</i>	06/01/2024	\$59.71	\$9.65	\$19.00	\$0.00	\$88.36
	12/01/2024	\$61.18	\$9.65	\$19.00	\$0.00	\$89.83
	06/01/2025	\$62.68	\$9.65	\$19.00	\$0.00	\$91.33
	12/01/2025	\$64.18	\$9.65	\$19.00	\$0.00	\$92.83
	06/01/2026	\$65.73	\$9.65	\$19.00	\$0.00	\$94.38
	12/01/2026	\$67.23	\$9.65	\$19.00	\$0.00	\$95.88
For apprentice rates see "Apprentice- LABORER"						
TUNNEL WORK - FREE AIR <i>LABORERS (FREE AIR TUNNEL)</i>	06/01/2024	\$49.78	\$9.65	\$19.00	\$0.00	\$78.43
	12/01/2024	\$51.25	\$9.65	\$19.00	\$0.00	\$79.90
	06/01/2025	\$52.75	\$9.65	\$19.00	\$0.00	\$81.40
	12/01/2025	\$54.25	\$9.65	\$19.00	\$0.00	\$82.90
	06/01/2026	\$55.80	\$9.65	\$19.00	\$0.00	\$84.45
	12/01/2026	\$57.30	\$9.65	\$19.00	\$0.00	\$85.95
For apprentice rates see "Apprentice- LABORER"						
TUNNEL WORK - FREE AIR (HAZ. WASTE) <i>LABORERS (FREE AIR TUNNEL)</i>	06/01/2024	\$51.78	\$9.65	\$19.00	\$0.00	\$80.43
	12/01/2024	\$53.25	\$9.65	\$19.00	\$0.00	\$81.90
	06/01/2025	\$54.75	\$9.65	\$19.00	\$0.00	\$83.40
	12/01/2025	\$56.25	\$9.65	\$19.00	\$0.00	\$84.90
	06/01/2026	\$57.80	\$9.65	\$19.00	\$0.00	\$86.45
	12/01/2026	\$59.30	\$9.65	\$19.00	\$0.00	\$87.95
For apprentice rates see "Apprentice- LABORER"						

Classification	Effective Date	Base Wage	Health	Pension	Supplemental Unemployment	Total Rate
VAC-HAUL <i>TEAMSTERS JOINT COUNCIL NO. 10 ZONE B</i>	06/01/2024	\$40.24	\$15.07	\$18.67	\$0.00	\$73.98
	12/01/2024	\$40.24	\$15.07	\$20.17	\$0.00	\$75.48
	01/01/2025	\$40.24	\$15.57	\$20.17	\$0.00	\$75.98
	06/01/2025	\$41.24	\$15.57	\$20.17	\$0.00	\$76.98
	12/01/2025	\$41.24	\$15.57	\$21.78	\$0.00	\$78.59
	01/01/2026	\$41.24	\$16.17	\$21.78	\$0.00	\$79.19
	06/01/2026	\$42.24	\$16.17	\$21.78	\$0.00	\$80.19
	12/01/2026	\$42.24	\$16.17	\$23.52	\$0.00	\$81.93
	01/01/2027	\$42.24	\$16.77	\$23.52	\$0.00	\$82.53
WAGON DRILL OPERATOR <i>LABORERS - ZONE 2</i>	06/01/2024	\$39.28	\$9.65	\$18.40	\$0.00	\$67.33
	12/01/2024	\$40.61	\$9.65	\$18.40	\$0.00	\$68.66
	06/01/2025	\$42.00	\$9.65	\$18.40	\$0.00	\$70.05
	12/01/2025	\$43.38	\$9.65	\$18.40	\$0.00	\$71.43
	06/01/2026	\$44.82	\$9.65	\$18.40	\$0.00	\$72.87
	12/01/2026	\$46.26	\$9.65	\$18.40	\$0.00	\$74.31
	06/01/2027	\$47.71	\$9.65	\$18.40	\$0.00	\$75.76
	12/01/2027	\$49.16	\$9.65	\$18.40	\$0.00	\$77.21
	06/01/2028	\$50.66	\$9.65	\$18.40	\$0.00	\$78.71
12/01/2028	\$52.16	\$9.65	\$18.40	\$0.00	\$80.21	
For apprentice rates see "Apprentice- LABORER"						
WAGON DRILL OPERATOR (HEAVY & HIGHWAY) <i>LABORERS - ZONE 2 (HEAVY & HIGHWAY)</i>	06/01/2024	\$38.78	\$9.65	\$17.80	\$0.00	\$66.23
	12/01/2024	\$40.11	\$9.65	\$17.80	\$0.00	\$67.56
	06/01/2025	\$41.50	\$9.65	\$17.80	\$0.00	\$68.95
	12/01/2025	\$42.88	\$9.65	\$17.80	\$0.00	\$70.33
	06/01/2026	\$44.32	\$9.65	\$17.80	\$0.00	\$71.77
	12/01/2026	\$45.76	\$9.65	\$17.80	\$0.00	\$73.21
For apprentice rates see "Apprentice- LABORER (Heavy and Highway)"						
WASTE WATER PUMP OPERATOR <i>OPERATING ENGINEERS LOCAL 4</i>	06/01/2024	\$56.03	\$15.30	\$16.40	\$0.00	\$87.73
	12/01/2024	\$57.48	\$15.30	\$16.40	\$0.00	\$89.18
	06/01/2025	\$58.78	\$15.30	\$16.40	\$0.00	\$90.48
	12/01/2025	\$60.23	\$15.30	\$16.40	\$0.00	\$91.93
	06/01/2026	\$61.53	\$15.30	\$16.40	\$0.00	\$93.23
	12/01/2026	\$62.98	\$15.30	\$16.40	\$0.00	\$94.68
For apprentice rates see "Apprentice- OPERATING ENGINEERS"						
WATER METER INSTALLER <i>PLUMBERS & PIPEFITTERS LOCAL 51</i>	08/26/2024	\$54.74	\$10.15	\$19.95	\$0.00	\$84.84
	08/25/2025	\$57.49	\$10.15	\$19.95	\$0.00	\$87.59
For apprentice rates see "Apprentice- PLUMBER/PIPEFITTER" or "PLUMBER/GASFITTER"						
Outside Electrical - East						
CABLE TECHNICIAN (Power Zone) <i>OUTSIDE ELECTRICAL WORKERS - EAST LOCAL 104</i>	08/30/2020	\$29.67	\$9.25	\$1.89	\$0.00	\$40.81
	For apprentice rates see "Apprentice- LINEMAN"					
CABLEMAN (Underground Ducts & Cables) <i>OUTSIDE ELECTRICAL WORKERS - EAST LOCAL 104</i>	08/30/2020	\$42.03	\$9.25	\$10.27	\$0.00	\$61.55
	For apprentice rates see "Apprentice- LINEMAN"					
DRIVER / GROUNDMAN CDL <i>OUTSIDE ELECTRICAL WORKERS - EAST LOCAL 104</i>	08/30/2020	\$34.62	\$9.25	\$10.07	\$0.00	\$53.94
	For apprentice rates see "Apprentice- LINEMAN"					

Classification	Effective Date	Base Wage	Health	Pension	Supplemental Unemployment	Total Rate
DRIVER / GROUNDMAN -Inexperienced (<2000 Hrs) <i>OUTSIDE ELECTRICAL WORKERS - EAST LOCAL 104</i> For apprentice rates see "Apprentice- LINEMAN"	08/30/2020	\$27.20	\$9.25	\$1.82	\$0.00	\$38.27
EQUIPMENT OPERATOR (Class A CDL) <i>OUTSIDE ELECTRICAL WORKERS - EAST LOCAL 104</i> For apprentice rates see "Apprentice- LINEMAN"	08/30/2020	\$42.03	\$9.25	\$14.35	\$0.00	\$65.63
EQUIPMENT OPERATOR (Class B CDL) <i>OUTSIDE ELECTRICAL WORKERS - EAST LOCAL 104</i> For apprentice rates see "Apprentice- LINEMAN"	08/30/2020	\$37.09	\$9.25	\$10.87	\$0.00	\$57.21
GROUNDMAN <i>OUTSIDE ELECTRICAL WORKERS - EAST LOCAL 104</i> For apprentice rates see "Apprentice- LINEMAN"	08/30/2020	\$27.20	\$9.25	\$1.82	\$0.00	\$38.27
GROUNDMAN -Inexperienced (<2000 Hrs.) <i>OUTSIDE ELECTRICAL WORKERS - EAST LOCAL 104</i> For apprentice rates see "Apprentice- LINEMAN"	08/30/2020	\$22.25	\$9.25	\$1.82	\$0.00	\$33.32
JOURNEYMAN LINEMAN <i>OUTSIDE ELECTRICAL WORKERS - EAST LOCAL 104</i>	08/30/2020	\$49.45	\$9.25	\$17.48	\$0.00	\$76.18

Apprentice - LINEMAN (Outside Electrical) - East Local 104

Effective Date - 08/30/2020

Step	percent	Apprentice Base Wage	Health	Pension	Supplemental Unemployment	Total Rate
1	60	\$29.67	\$9.25	\$3.39	\$0.00	\$42.31
2	65	\$32.14	\$9.25	\$3.46	\$0.00	\$44.85
3	70	\$34.62	\$9.25	\$3.54	\$0.00	\$47.41
4	75	\$37.09	\$9.25	\$5.11	\$0.00	\$51.45
5	80	\$39.56	\$9.25	\$5.19	\$0.00	\$54.00
6	85	\$42.03	\$9.25	\$5.26	\$0.00	\$56.54
7	90	\$44.51	\$9.25	\$7.34	\$0.00	\$61.10

Notes:

Apprentice to Journeyworker Ratio:1:2

TELEDATA CABLE SPLICER <i>OUTSIDE ELECTRICAL WORKERS - EAST LOCAL 104</i>	02/04/2019	\$30.73	\$4.70	\$3.17	\$0.00	\$38.60
TELEDATA LINEMAN/EQUIPMENT OPERATOR <i>OUTSIDE ELECTRICAL WORKERS - EAST LOCAL 104</i>	02/04/2019	\$28.93	\$4.70	\$3.14	\$0.00	\$36.77
TELEDATA WIREMAN/INSTALLER/TECHNICIAN <i>OUTSIDE ELECTRICAL WORKERS - EAST LOCAL 104</i>	02/04/2019	\$28.93	\$4.70	\$3.14	\$0.00	\$36.77

Classification

Effective Date

Base Wage

Health

Pension

**Supplemental
Unemployment**

Total Rate

Additional Apprentices Information:

Minimum wage rates for apprentices employed on public works projects are listed above as a percentage of the pre-determined hourly wage rate established by the Commissioner under the provisions of the M.G.L. c. 149, ss. 26-27D. Apprentices ratios are established by the Division of Apprenticeship Training pursuant to M.G.L. c. 23, ss. 11E-11L.

All apprentices must be registered with the Division of Apprenticeship Training in accordance with M.G.L. c. 23, ss. 11E-11L.

All steps are six months (1000 hours.)

Ratios are expressed in allowable number of apprentices to journeymen or fraction thereof, unless otherwise specified.

** Multiple ratios are listed in the comment field.

*** APP to JM; 1:1, 2:2, 2:3, 3:4, 4:4, 4:5, 4:6, 5:7, 6:7, 6:8, 6:9, 7:10, 8:10, 8:11, 8:12, 9:13, 10:13, 10:14, etc.

**** APP to JM; 1:1, 1:2, 2:3, 2:4, 3:5, 4:6, 4:7, 5:8, 6:9, 6:10, 7:11, 8:12, 8:13, 9:14, 10:15, 10:16, etc.

THIS PAGE INTENTIONALLY LEFT BLANK

② ADDENDUM NO. 2, OCTOBER 4, 2024

ITEM 184.1 DISPOSAL OF TREATED WOOD PRODUCTS TON

Work under this item shall include the transportation and disposal of all treated existing wood product as directed by the Engineer.

- ② The timber components of the existing trolley tracks are suspected to be treated with creosote, pentachlorophenol and/or CCA. This item shall include all costs for sampling, laboratory testing, loading, transportation and disposal of the treated wood. The Contractor is required to submit disposal manifests to the Engineer prior to the completion of the project. All aspects of this Item are to be completed in accordance with state and federal regulations.

Compensation

Measurement and payment will be by the weight, in Tons, of treated timber transported and accepted at a licensed facility. The work shall be considered full compensation for all labor, tools, equipment, materials, testing, loading, transportation, approvals, and permits necessary for the completion of the work.

ITEM 201. CATCH BASIN EACH

The work to be done under this item shall conform to the relevant provisions of Subsection 201 of the Standard Specifications, Materials Section M4.02.14, and the following:

All catch basins shall be constructed as shown in MassDOT Standard Drawing E 201.4.0 with 4 foot sump; deep sump.

A bedding of 6 inch minimum crushed stone shall be placed under catch basins.

Flat top sections shall be substituted for conical sections in areas of low cover. Flat top structures shall have a minimum 28 day compressive strength of 4000 psi, reinforced for AASHTO H-20 loading with ASTM A 615 Grade 60 steel. No additional payment will be made for flat top structures.

Method of Measurement

Item 201. will be measured for payment per Subsection 201.80.

Basis of Payment

Item 201. will be measured for payment per Subsection 201.81.

The crushed stone will be paid for under Item 156.

② ADDENDUM NO. 2, OCTOBER 4, 2024

② **ITEM 370.4** **12 X 6 INCH TAPPING SLEEVE, VALVE AND BOX** **EACH**

The work to be done under this Item shall conform to the relevant provisions of Section 301 of the Standard Specifications and the following:

Tapping sleeves shall conform to AWWA C500 and shall be 200 psi minimum working pressure with cadmium plated cast iron nuts and bolts. Sleeves shall be caulked type for ductile iron pipe and shall be furnished with a bead at the base of each bell to provide a step for caulking. Sleeve flanges shall be fitted with combination lead and rubber gaskets covering the entire surface area of each flange.

The valves shall be flanged by mechanical joint outlet with non-rising stem, designed for vertical burial and shall open **right (clockwise)** unless specified otherwise by the local water and fire departments. Stuffing boxes shall be the O-ring type. The operating nut shall be AWWA standard 2-inch square. The valve shall be provided with an overload set to permit the use of full size cutters.

Installation shall be made under pressure and the flow of water through the existing pipe shall be always maintained. The diameter of the tap shall be a minimum of 1/4 inch less than the inside diameter of the branch line.

The entire operation shall be conducted by workmen thoroughly experienced in the installation of tapping sleeves and valves, and under supervision of qualified personnel furnished by the manufacturer. The tapping machine shall be furnished by the Contractor.

The Contractor shall determine the location of the existing pipe to be tapped to confirm that interference will not be encountered from existing utilities or a joint or a fitting. No tap shall be made closer than 3 feet from a pipe joint.

Pipe upon which tapping sleeve is to be installed shall be thoroughly cleaned of all foreign matter with scraping tools and wire brushes to a minimum of six inches beyond each side of the sleeve. The cleaned area shall be washed with a hypochlorite solution. The interior of tapping valve shall also be washed with hypochlorite solution.

Tapping sleeves and valves with boxes shall be set vertically and squarely centered on the pipe to be tapped. Adequate support shall be provided under the sleeve and valve during the tapping operation. Thrust blocks shall be provided behind all tapping sleeves. The supporting earth around and under the valve and sleeve shall be compacted. After completing the tap, the valve shall be flushed to ensure that the valve set is clean.

Before backfilling, all exposed portions of any bolts used to hold the two halves of the sleeve together shall be heavily coated with two coats of bituminous paint.

② ADDENDUM NO. 2, OCTOBER 4, 2024

② **ITEM 370.4**(Continued)

Valve Boxes

Valve boxes shall be two-section, cast iron, heavy pattern adjustable type, with cast iron cover. The upper sections shall have a bottom flange of sufficient bearing area to prevent settling. The bottom section shall enclose the valve stuffing box and operating nut. Boxes shall be of lengths adapted to 5-foot pipe cover or more and have a minimum of 6 inches of overlap in the most extended position. Covers shall have the word "WATER" cast in the top and shall be held in place with bronze bolts.

Item 370.4 tapping sleeve, valve and box will be measured for payment by each tapping sleeve, valve and box installed, complete in place.

Item 370.4 tapping sleeve, valve and box will be paid for at the contract unit price per each, which price shall include full compensation for all labor, materials, equipment, and incidental costs required to complete the work.

② ADDENDUM NO. 2, OCTOBER 4, 2024**ITEM 376.1 HYDRANT – EXCLUDING COST OF HYDRANT EACH**

The work under this item shall conform to the relevant provisions of Section 300 of the Standard Specifications and the following:

- ②** The work under this item consist of the installation of new hydrants, to be provided by the City, at the locations shown on the plans.

All work shall be done in accordance with the City of Taunton Water Department requirements, supplemented by American Waterworks Association Standard Specifications.

All new hydrants and gate valves shall be provided by the City of Taunton Water Department in place of removed and stacked locations or as shown on the plans.

The Contractor shall pick up new hydrants and valves from 90 Ingell Street in Taunton from the Taunton Water Department.

The Contractor shall schedule the work with the Taunton Water Department and a technician from the Water Department shall be on site when work is performed on the water distribution system.

The Contractor shall inform the Taunton Water department of any required shutdowns 5 business days before work. Shutdowns shall be completed outside normal business hours.

Method of Measurement

Item 376.1 will be measured for payment by the Each hydrant installed, complete in place.

Basis of Payment

Item 376.1 will be paid for at the contract unit price per Each. This price shall include all labor, materials, equipment, excavation, sawcutting, shoring, bracing, bedding, gravel borrow backfill, pressure testing, chlorination, flushing, sampling, municipal coordination, analysis, and incidentals required to complete the work.

ITEM 376.3 HYDRANT – REMOVED AND STACKED EACH

The work under this item shall conform to the relevant provisions of Subsection 301 of the Standard Specifications, City of Taunton Water Department, and the following:

The Contractor shall remove and stack the existing hydrants shown on the plans. The hydrants shall be stacked on boards and delivered to the Taunton Water Department at 90 Ingell Street, Taunton.

The work shall include the careful removal of the existing hydrant, mechanical joint restraints, bends and couplings.

All pipe shutdowns shall be approved by the City of Taunton prior to performing any work. The work shall be coordinated in a manner to minimize the number and duration of shutdowns.

② ADDENDUM NO. 2, OCTOBER 4, 2024

ITEM 691.1

BOULDER REMOVED AND STACKED

EACH

The work under this item includes removing existing landscape boulders at the locations noted below and stacking the existing boulders on the property:

283 Broadway 93+08 RT

The Contractor shall coordinate the exact location with the property owner.

Method of Measurement

Item 691.1 will be measured for payment by the Each boulder removed and stacked.

Basis of Payment

Item 691.1 will be paid for at the Contract unit price per Each. This price shall include all labor, materials, equipment, removing, stacking, and incidentals required to complete the work.

ITEM 697.1

SILT SACK

EACH

Work under this item shall conform to the relevant provisions of Subsections 227 and 670 of the Standard Specifications and the following:

The work under this item includes the furnishing, installation, maintenance and removal of a reusable fabric sack to be installed in drainage structures for the protection of wetlands and other resource areas and the prevention of silt and sediment from the construction site from entering the storm water collection system. Devices shall be ACF Environmental (800)-448-3636; Reed & Graham, Inc. Geosynthetics (888)-381-0800; The BMP Store (800)-644-9223; or approved equal.

- ② Silt sacks shall be installed in retained existing and proposed catch basins and gutter inlets within the project limits and as required by the Engineer.

The silt sack shall be as manufactured to fit the opening of the drainage structure under regular flow conditions, and shall be mounted under the grate. The insert shall be secured from the surface such that the grate can be removed without the insert discharging into the structure. The filter material shall be installed and maintained in accordance with the manufacturer's written literature and as directed by the Engineer.

Silt sacks shall remain in place until the placement of the pavement overlay or top course and the graded areas have become permanently stabilized by vegetative growth. All materials used for the filter fabric will become the property of the Contractor and shall be removed from the site.

The Contractor shall inspect the condition of silt sacks after each rainstorm and during major rain events. Silt sacks shall be cleaned periodically to remove and disposed of accumulated debris as required. Silt sacks, which become damaged during construction operations, shall be repaired or replaced immediately at no additional cost to the Department.

② ADDENDUM NO. 2, OCTOBER 4, 2024

ITEM 146. DRAINAGE STRUCTURE REMOVED (Continued)

LTocation	Station	LT/RT
Broadway	79+09	LT
	87+31	LT
	88+59	LT
	91+16	LT
	91+65	RT
	93+70	RT
	93+92	RT

ITEM 184.1 DISPOSAL OF TREATED WOOD PRODUCTS

For removal of existing railway ties.

LTocation	Station	LT/RT	to	Station	LT/RT
Broadway	83+41	RT		87+73	RT

② **ITEM 204.11 GUTTER INLET – SPECIAL**

Contingency item as required by the Engineer.

ITEM 220.7 SANITARY STRUCTURE ADJUSTED

As required to adjust line or grade of existing sanitary structures by 6 inches or less.

ITEM 221. FRAME AND COVER

Required at all proposed Manholes, Bradley Heads and Drainage Structure Change in Types.

As required to replace existing broken Frame and Covers.

ITEM 222.1 FRAME AND GRATE – MASSDOT CASCADE TYPE

Required at all proposed Catch Basins, Double Grate Catch Basins, Gutter Inlets.

As required to replace existing broken Frame and Grates.

ITEM 223.2 FRAME AND GRATE(OR COVER) REMOVED AND DISCARDED

Required at locations where the condition of the existing Frame or Grate is not suitable for reuse, as required by Engineer.

② **ITEM 238.06 6 INCH DUCTILE IRON PIPE**

ITEM 238.10 10 INCH DUCTILE IRON PIPE

ITEM 238.12 12 INCH DUCTILE IRON PIPE

Contingency items as required by the Engineer

② **ITEM 347.1 1 INCH COPPER TUBING TYPE K**

Contingency item as required by the Engineer.

ITEM 357.06 6 INCH GATE BOX

To replace existing broken 6 Inch Gate boxes and as required by the Engineer.

ITEM 357.08 8 INCH GATE BOX

To replace existing broken 8 Inch Gate boxes and as required by the Engineer.

Project # 608753		Contract # 128103		
Location : TAUNTON				
Description : Corridor Improvements and Related Work on Broadway (Route 138), from Purchase Street to Jackson Street (Phase 2)				
ITEM #	QUANTITY	ITEM WITH UNIT BID PRICE WRITTEN IN WORDS	UNIT PRICE	AMOUNT
303.12	80	12 INCH DUCTILE IRON WATER PIPE (MECHANICAL JOINT) AT _____ PER FOOT		
309.	2,135	DUCTILE IRON FITTINGS FOR WATER PIPE AT _____ PER POUND		
347.1	100	1 INCH COPPER TUBING TYPE K AT _____ PER FOOT		
350.06	1	6 INCH GATE AND GATE BOX AT _____ EACH		
357.06	5	6 INCH GATE BOX AT _____ EACH		
357.08	5	8 INCH GATE BOX AT _____ EACH		
357.12	10	12 INCH GATE BOX AT _____ EACH		
358.	70	GATE BOX ADJUSTED AT _____ EACH		
370.4	3	12 X 6 INCH TAPPING SLEEVE, VALVE AND BOX AT _____ EACH		

Project # 608753		Contract # 128103		
Location : TAUNTON				
Description : Corridor Improvements and Related Work on Broadway (Route 138), from Purchase Street to Jackson Street (Phase 2)				
ITEM #	QUANTITY	ITEM WITH UNIT BID PRICE WRITTEN IN WORDS	UNIT PRICE	AMOUNT
376.1	10	HYDRANT - EXCLUDING COST OF HYDRANT AT _____ EACH		
376.3	10	HYDRANT - REMOVED AND STACKED AT _____ EACH		
381.	15	SERVICE BOX AT _____ EACH		
381.3	55	SERVICE BOX ADJUSTED AT _____ EACH		
402.	2,600	DENSE GRADED CRUSHED STONE FOR SUB-BASE AT _____ PER CUBIC YARD		
415.2	2,000	PAVEMENT FINE MILLING AT _____ PER SQUARE YARD		
440.	12,000	CALCIUM CHLORIDE FOR ROADWAY DUST CONTROL AT _____ PER POUND		
443.	70	WATER FOR ROADWAY DUST CONTROL AT _____ PER 1000 GALLONS		
450.231	2,500	SUPERPAVE SURFACE COURSE - 12.5 POLYMER (SSC - 12.5 - P) AT _____ PER TON		

Project # 608753		Contract # 128103		
Location : TAUNTON				
Description : Corridor Improvements and Related Work on Broadway (Route 138), from Purchase Street to Jackson Street (Phase 2)				
ITEM #	QUANTITY	ITEM WITH UNIT BID PRICE WRITTEN IN WORDS	UNIT PRICE	AMOUNT
450.32	3,200	SUPERPAVE INTERMEDIATE COURSE - 19.0 (SIC - 19.0) AT _____ PER TON		
450.42	5,800	SUPERPAVE BASE COURSE - 37.5 (SBC - 37.5) AT _____ PER TON		
451.	100	HMA FOR PATCHING AT _____ PER TON		
452.	3,500	ASPHALT EMULSION FOR TACK COAT AT _____ PER GALLON		
453.	10,100	HMA JOINT SEALANT AT _____ PER FOOT		
472.	430	TEMPORARY ASPHALT PATCHING AT _____ PER TON		
506.	4,800	GRANITE CURB TYPE VB - STRAIGHT AT _____ PER FOOT		
506.1	550	GRANITE CURB TYPE VB - CURVED AT _____ PER FOOT		
509.	1,300	GRANITE TRANSITION CURB FOR PEDESTRIAN CURB RAMPS - STRAIGHT AT _____ PER FOOT		

Project # 608753		Contract # 128103		
Location : TAUNTON				
Description : Corridor Improvements and Related Work on Broadway (Route 138), from Purchase Street to Jackson Street (Phase 2)				
ITEM #	QUANTITY	ITEM WITH UNIT BID PRICE WRITTEN IN WORDS	UNIT PRICE	AMOUNT
509.1	620	GRANITE TRANSITION CURB FOR PEDESTRIAN CURB RAMPS - CURVED AT _____ PER FOOT		
510.	30	GRANITE EDGING TYPE SA AT _____ PER FOOT		
510.1	10	GRANITE EDGING TYPE SA (RADIUS 10 FEET OR LESS) AT _____ PER FOOT		
514.	22	GRANITE CURB INLET - STRAIGHT AT _____ EACH		
515.	1	GRANITE CURB INLET - CURVED AT _____ EACH		
516.	4	GRANITE CURB CORNER TYPE A AT _____ EACH		
570.2	15	HOT MIX ASPHALT CURB TYPE 2 AT _____ PER FOOT		
580.	1,400	CURB REMOVED AND RESET AT _____ PER FOOT		
590.	35	CURB REMOVED AND STACKED AT _____ PER FOOT		

Project # 608753		Contract # 128103		
Location : TAUNTON				
Description : Corridor Improvements and Related Work on Broadway (Route 138), from Purchase Street to Jackson Street (Phase 2)				
ITEM #	QUANTITY	ITEM WITH UNIT BID PRICE WRITTEN IN WORDS	UNIT PRICE	AMOUNT
594.	2,900	CURB REMOVED AND DISCARDED AT _____ PER FOOT		
595.	4	CURB INLET REMOVED AND DISCARDED AT _____ EACH		
596.	15	CURB CORNER REMOVED AND DISCARDED AT _____ EACH		
597.	1,360	EDGING REMOVED AND DISCARDED AT _____ PER FOOT		
628.314	2	TEMPORARY IMPACT ATTENUATOR, REDIRECTIVE, TL-2 AT _____ EACH		
628.4	2	TEMPORARY IMPACT ATTENUATOR, REMOVED AND RESET AT _____ EACH		
669.1	540	FENCE REMOVED AND STACKED AT _____ PER FOOT		
671.1	3	FENCE GATE AND GATE POSTS REMOVED AND STACKED AT _____ EACH		
691.1	1	BOULDER REMOVED AND STACKED AT _____ EACH		

Project # 608753		Contract # 128103		
Location : TAUNTON				
Description : Corridor Improvements and Related Work on Broadway (Route 138), from Purchase Street to Jackson Street (Phase 2)				
ITEM #	QUANTITY	ITEM WITH UNIT BID PRICE WRITTEN IN WORDS	UNIT PRICE	AMOUNT
697.1	70	SILT SACK AT _____ EACH		
701.	3,700	CEMENT CONCRETE SIDEWALK AT _____ PER SQUARE YARD		
701.1	2,000	CEMENT CONCRETE SIDEWALK AT DRIVEWAYS AT _____ PER SQUARE YARD		
701.2	650	CEMENT CONCRETE PEDESTRIAN CURB RAMP AT _____ PER SQUARE YARD		
702.	380	HOT MIX ASPHALT SIDEWALK OR DRIVEWAY AT _____ PER TON		
711.1	10	PROPERTY BOUND REMOVED AND RESET AT _____ EACH		
740.	56	ENGINEERS FIELD OFFICE AND EQUIPMENT (TYPE A) AT _____ PER MONTH		
748.	1	MOBILIZATION AT _____ LUMP SUM		
751.1	150	LOAM FOR LAWNS AT _____ PER CUBIC YARD		

Project # 608753		Contract # 128103		
Location : TAUNTON				
Description : Corridor Improvements and Related Work on Broadway (Route 138), from Purchase Street to Jackson Street (Phase 2)				
ITEM #	QUANTITY	ITEM WITH UNIT BID PRICE WRITTEN IN WORDS	UNIT PRICE	AMOUNT
756.	1	NPDES STORMWATER POLLUTION PREVENTION PLAN AT _____ LUMP SUM		
765.	1,300	SEEDING AT _____ PER SQUARE YARD		
767.121	580	SEDIMENT CONTROL BARRIER AT _____ PER FOOT		
767.6	25	AGED PINE BARK MULCH AT _____ PER CUBIC YARD		
802.406	1,080	4 INCH TELEPHONE CONDUIT - TYPE NM (6 BANK) AT _____ PER FOOT		
804.3	1,200	3 INCH ELECTRICAL CONDUIT TYPE NM - PLASTIC -(UL) AT _____ PER FOOT		
811.23	5	ELECTRIC HANDHOLE - SD2.023 AT _____ EACH		
811.31	15	PULL BOX 12 X 12 INCHES - SD2.031 AT _____ EACH		
813.79	1	INTERCONNECT CABLE SYSTEM AT _____ LUMP SUM		

Project # 608753		Contract # 128103		
Location : TAUNTON				
Description : Corridor Improvements and Related Work on Broadway (Route 138), from Purchase Street to Jackson Street (Phase 2)				
ITEM #	QUANTITY	ITEM WITH UNIT BID PRICE WRITTEN IN WORDS	UNIT PRICE	AMOUNT
816.01	1	TRAFFIC SIGNAL RECONSTRUCTION LOCATION NO. 1 AT _____ LUMP SUM		
816.02	1	TRAFFIC SIGNAL RECONSTRUCTION LOCATION NO. 2 AT _____ LUMP SUM		
825.2	1	RRFB (2-POST ASSEMBLY SYSTEM) AT _____ EACH		
832.	300	WARNING-REGULATORY AND ROUTE MARKER - ALUMINUM PANEL (TYPE A) AT _____ PER SQUARE FOOT		
847.1	55	SIGN SUP (N/GUIDE)+RTE MKR W/1 BRKWAY POST ASSEMBLY - STEEL AT _____ EACH		
848.1	12	SIGN SUP (N/GUIDE)+RTE MKR W/2 BRKWAY POST ASSEMBLIES-STEEL AT _____ EACH		
850.41	250	ROADWAY FLAGGER AT _____ PER HOUR		
851.1	550	TRAFFIC CONES FOR TRAFFIC MANAGEMENT AT _____ PER DAY		
852.	1,075	SAFETY SIGNING FOR TRAFFIC MANAGEMENT AT _____ PER SQUARE FOOT		

Project # 608753		Contract # 128103		
Location : TAUNTON				
Description : Corridor Improvements and Related Work on Broadway (Route 138), from Purchase Street to Jackson Street (Phase 2)				
ITEM #	QUANTITY	ITEM WITH UNIT BID PRICE WRITTEN IN WORDS	UNIT PRICE	AMOUNT
852.11	800	TEMPORARY PEDESTRIAN BARRICADE AT _____ PER FOOT		
852.12	4	TEMPORARY PEDESTRIAN CURB RAMP AT _____ EACH		
853.1	5	PORTABLE BREAKAWAY BARRICADE TYPE III AT _____ EACH		
853.2	100	TEMPORARY BARRIER (TL-2) AT _____ PER FOOT		
853.21	100	TEMPORARY BARRIER REMOVED AND RESET AT _____ PER FOOT		
854.016	53,750	TEMPORARY PAVING MARKINGS - 6 INCH (PAINTED) AT _____ PER FOOT		
854.036	2,050	TEMPORARY PAVING MARKINGS - 6 INCH (TAPE) AT _____ PER FOOT		
854.1	30	PAVEMENT MARKING REMOVAL AT _____ PER SQUARE FOOT		
856.	1,680	ARROW BOARD AT _____ PER DAY		

Project # 608753		Contract # 128103		
Location : TAUNTON				
Description : Corridor Improvements and Related Work on Broadway (Route 138), from Purchase Street to Jackson Street (Phase 2)				
ITEM #	QUANTITY	ITEM WITH UNIT BID PRICE WRITTEN IN WORDS	UNIT PRICE	AMOUNT
856.12	2,220	PORTABLE CHANGEABLE MESSAGE SIGN AT _____ PER DAY		
859.	60,000	REFLECTORIZED DRUM AT _____ PER DAY		
864.02	100	PAVEMENT ARROW AND LEGENDS - TAPE AT _____ PER SQUARE FOOT		
864.04	1,250	PAVEMENT ARROWS AND LEGENDS REFLECTORIZED WHITE (THERMOPLASTIC) AT _____ PER SQUARE FOOT		
866.106	16,000	6 INCH REFLECTORIZED WHITE LINE (THERMOPLASTIC) AT _____ PER FOOT		
866.112	7,200	12 INCH REFLECTORIZED WHITE LINE (THERMOPLASTIC) AT _____ PER FOOT		
867.106	8,000	6 INCH REFLECTORIZED YELLOW LINE (THERMOPLASTIC) AT _____ PER FOOT		
874.	32	STREET NAME SIGN AT _____ EACH		
874.45	6	MISCELLANEOUS SIGNS REMOVED AND RESET AT _____ EACH		

Project # 608753		Contract # 128103		
Location : TAUNTON				
Description : Corridor Improvements and Related Work on Broadway (Route 138), from Purchase Street to Jackson Street (Phase 2)				
ITEM #	QUANTITY	ITEM WITH UNIT BID PRICE WRITTEN IN WORDS	UNIT PRICE	AMOUNT
874.51	76	MISCELLANEOUS SIGNS REMOVED AND DISCARDED AT _____ EACH		
903.	5	3000 PSI, 1.5 INCH, 470 CEMENT CONCRETE AT _____ PER CUBIC YARD		
Total Qty:		307,095.3		

②

THIS PAGE INTENTIONALLY LEFT BLANK

**TAUNTON
ROUTE 138 (BROADWAY) - PHASE 2**

STATE	FED. AID PROJ. NO.	SHEET NO.	TOTAL SHEETS
MA	STP-0035(059)	35	136
PROJECT FILE NO.		608753	

DRAINAGE AND UTILITY PLAN

- NOTES:**
1. ALL EXISTING DRAIN, SEWER, AND WATER CASTINGS SHALL BE ADJUSTED TO FINISH GRADE BY THE CONTRACTOR.
 2. ALL PRIVATELY OWNED UTILITY CASTINGS SHALL BE ADJUSTED TO GRADE BY RESPECTIVE OWNER.
 3. CONTRACTOR TO FIELD VERIFY EXISTING INVERTS AND ADJUST PROPOSED INVERTS AS NEEDED TO ENSURE PROPOSED DRAINAGE SYSTEM PERFORMS CORRECTLY.
 4. ALL EXISTING DRAIN PIPE SHALL BE RETAINED UNLESS OTHERWISE NOTED.
 5. THE PROPOSED DRAINAGE STRUCTURE TYPE AT LOCATIONS IN CLOSE PROXIMITY TO EXISTING UTILITIES WILL NEED TO BE CONFIRMED BY TEST PIT.

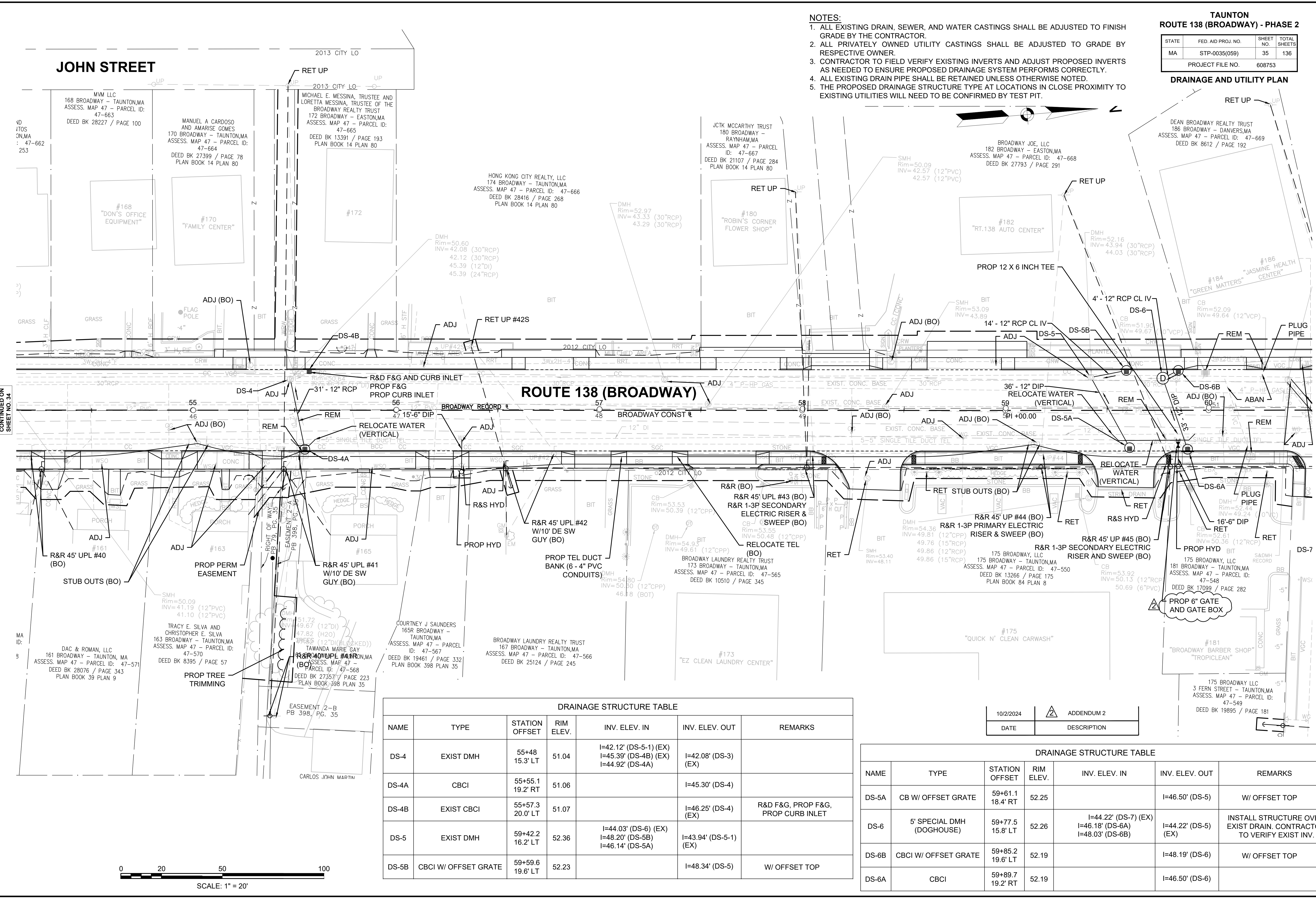

NAME	TYPE	STATION OFFSET	RIM ELEV.	INV. ELEV. IN	INV. ELEV. OUT	REMARKS
DS-4	EXIST DMH	55+48 15.3' LT	51.04	I=42.12' (DS-5-1) (EX) I=45.39' (DS-4B) (EX) I=44.92' (DS-4A)	I=42.08' (DS-3) (EX)	
DS-4A	CBCI	55+55.1 19.2' RT	51.06		I=45.30' (DS-4)	
DS-4B	EXIST CBCI	55+57.3 20.0' LT	51.07		I=46.25' (DS-4) (EX)	R&D F&G, PROP F&G, PROP CURB INLET
DS-5	EXIST DMH	59+42.2 16.2' LT	52.36	I=44.03' (DS-6) (EX) I=48.20' (DS-5B) I=46.14' (DS-5A)	I=43.94' (DS-5-1) (EX)	
DS-5B	CBCI W/ OFFSET GRATE	59+59.6 19.6' LT	52.23		I=48.34' (DS-5)	W/ OFFSET TOP

NAME	TYPE	STATION OFFSET	RIM ELEV.	INV. ELEV. IN	INV. ELEV. OUT	REMARKS
DS-5A	CB W/ OFFSET GRATE	59+61.1 18.4' RT	52.25		I=46.50' (DS-5)	W/ OFFSET TOP
DS-6	5' SPECIAL DMH (DOGHOUSE)	59+77.5 15.8' LT	52.26	I=44.22' (DS-7) (EX) I=46.18' (DS-6A) I=48.03' (DS-6B)	I=44.22' (DS-5) (EX)	INSTALL STRUCTURE OVER EXIST DRAIN. CONTRACTOR TO VERIFY EXIST INV.
DS-6B	CBCI W/ OFFSET GRATE	59+85.2 19.6' LT	52.19		I=48.19' (DS-6)	W/ OFFSET TOP
DS-6A	CBCI	59+89.7 19.2' RT	52.19		I=46.50' (DS-6)	

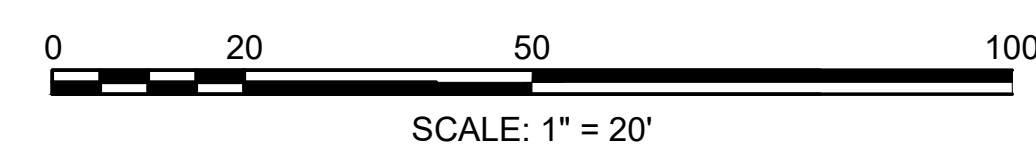

10/2/2024	ADDENDUM 2
DATE	DESCRIPTION

CONTINUED ON SHEET NO. 34

CONTINUED ON SHEET NO. 36

**TAUNTON
ROUTE 138 (BROADWAY) - PHASE 2**

STATE	FED. AID PROJ. NO.	SHEET NO.	TOTAL SHEETS
MA	STP-0035(059)	36	136
PROJECT FILE NO.		608753	

DRAINAGE AND UTILITY PLAN

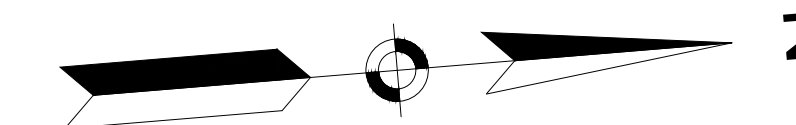

DRAINAGE STRUCTURE TABLE						
NAME	TYPE	STATION OFFSET	RIM ELEV.	INV. ELEV. IN	INV. ELEV. OUT	REMARKS
DS-8	EXIST DMH	60+63.7 14.9' LT	52.68	I=46.00' (DS-8A) I=44.78' (DS-8-1) (EX)	I=44.78' (DS-7) (EX)	
DS-7-0	4' DOGHOUSE MH	60+65.3 38.7' RT	52.60	I=47.53' (FERN) (EX) I=50.79' (DS-7-1A)	I=47.53' (DS-7-1)	INSTALL STRUCTURE OVER EXIST DRAIN. CONTRACTOR TO VERIFY EXIST INV.
DS-7-1	DMH	60+65.5 15.9' RT	52.68	I=46.90' (DS-7-0)	I=45.12' (DS-7)	
DS-7-1A	EXIST CB	60+73.7 46.2' RT	52.57		I=50.90' (DS-7-0)	
DS-8A	CBCI	60+95 19.2' RT	52.99		I=46.48' (DS-8)	
DS-8-1A	BRADLEY HEAD	62+50.8 46.4' LT	58.65		I=50.02' (DS-8-1)	
DS-8-1	4' DOGHOUSE DMH	62+53.3 15.4' LT	56.77	I=49.23' (DS-9) (EX) I=49.80' (DS-8-1A)	I=49.23' (DS-8) (EX)	INSTALL STRUCTURE OVER EXIST DRAIN. CONTRACTOR TO VERIFY EXIST INV.
DS-9	EXIST DMH	62+97.2 15.5' LT	57.94	I=50.53' (DS-10) (EX) I=50.00' (DS-9-1) (EX) I=53.50' (DS-9A)	I=50.26' (DS-8-1) (EX)	
DS-9A	CBCI	63+07.6 20.9' LT	58.20		I=53.58' (DS-9)	

DRAINAGE STRUCTURE TABLE						
NAME	TYPE	STATION OFFSET	RIM ELEV.	INV. ELEV. IN	INV. ELEV. OUT	REMARKS
DS-9-1A	CB W/ OFFSET GRATE	63+08.8 31.3' RT	57.93		I=55.18' (DS-9-1)	W/ OFFSET TOP
DS-9-1	EXIST DMH	63+18.4 22.2' RT	58.42	I=53.17' (DS-9-1C) (EX) I=55.05' (DS-9-1A)	I=52.47' (DS-9) (EX)	
DS-9B	BRADLEY HEAD	63+57.3 21.8' RT	59.98		I=55.96' (DS-9-1C) (EX)	CONNECT EXIST PIPE TO PROP STRUCTURE
DS-10A	CBCI	64+82.9 44.1' LT	63.37		I=56.50' (DS-10)	
DS-10	EXIST DMH	64+97.5 15.7' LT	63.29	I=55.02' (DS-11) (EX) I=55.50' (DS-10A) I=54.71' (DS-10B) (EX)	I=55.02' (DS-9) (EX)	
DS-10B	EXIST CB	65+34.1 19.9' LT	64.41		I=58.60' (DS-10) (EX)	R&D F&G, PROP F&G, R&D CURB INLET
DS-11	EXIST DMH	65+36.7 0.4' LT	64.65	I=54.88' (DS-12) (EX) I=58.74' (DS-11A)	I=54.18' (DS-10) (EX)	
DS-11A	CBCI	65+54.6 19.0' RT	64.75		I=59.00' (DS-11)	

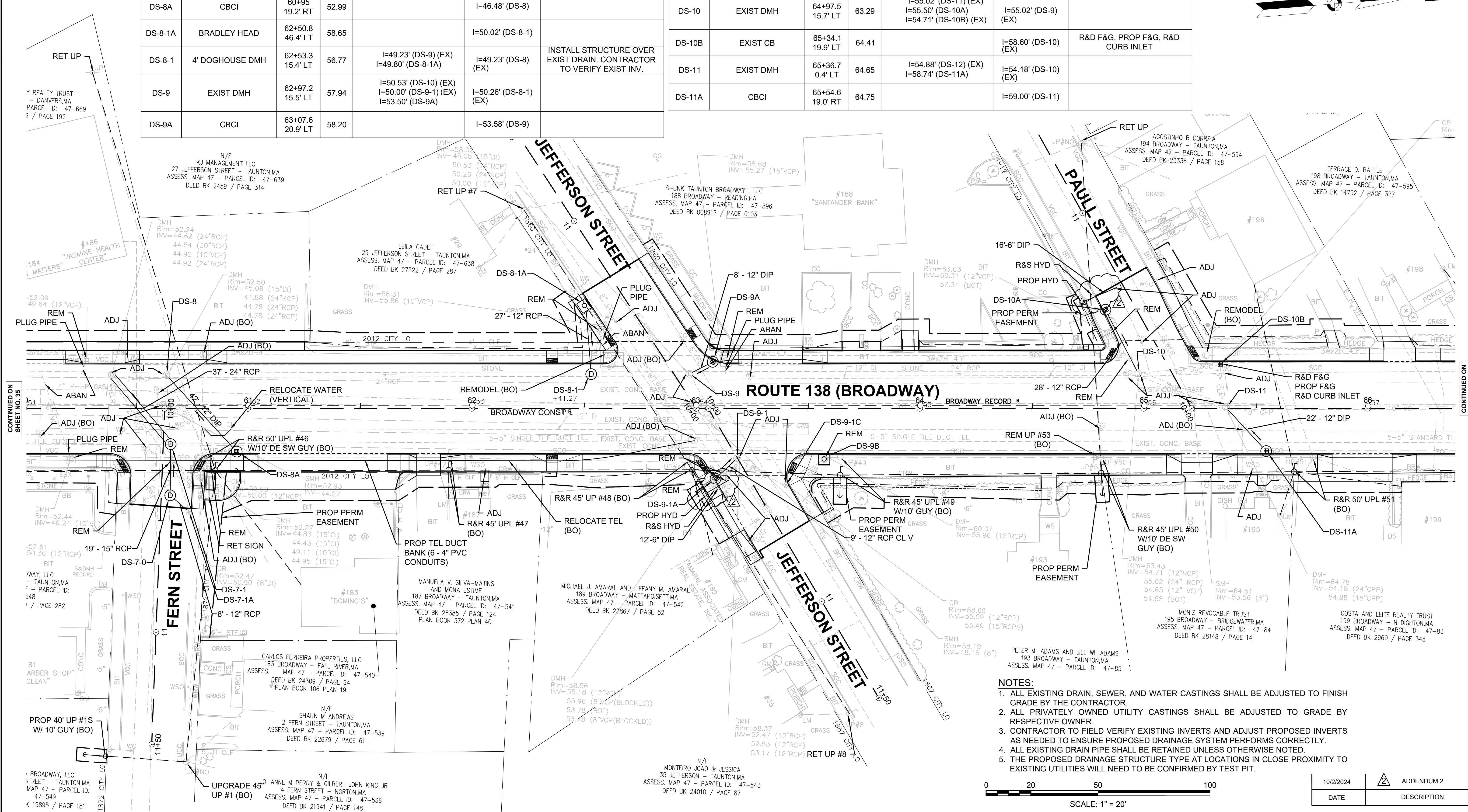

- NOTES:**
1. ALL EXISTING DRAIN, SEWER, AND WATER CASTINGS SHALL BE ADJUSTED TO FINISH GRADE BY THE CONTRACTOR.
 2. ALL PRIVATELY OWNED UTILITY CASTINGS SHALL BE ADJUSTED TO GRADE BY RESPECTIVE OWNER.
 3. CONTRACTOR TO FIELD VERIFY EXISTING INVERTS AND ADJUST PROPOSED INVERTS AS NEEDED TO ENSURE PROPOSED DRAINAGE SYSTEM PERFORMS CORRECTLY.
 4. ALL EXISTING DRAIN PIPE SHALL BE RETAINED UNLESS OTHERWISE NOTED.
 5. THE PROPOSED DRAINAGE STRUCTURE TYPE AT LOCATIONS IN CLOSE PROXIMITY TO EXISTING UTILITIES WILL NEED TO BE CONFIRMED BY TEST PIT.

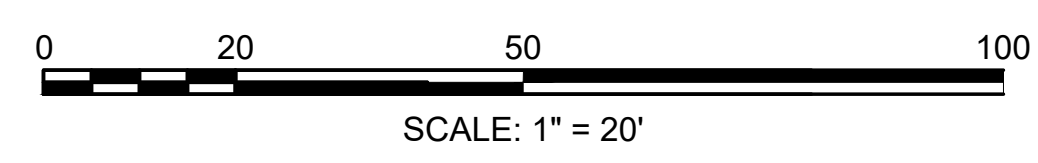

DATE	DESCRIPTION
10/2/2024	ADDENDUM 2

I:\A\2024\051674 - BROADWAY PHASE 2 - TAUNTON\051674\PLAN SHEET FILES\PLAN SHEET.DWG 8/2/2021 8:38 AM

608753\HD\DRAINAGE AND UTILITY PLANS\DWG

CONTINUED ON SHEET NO. 37

CONTINUED ON SHEET NO. 35

**TAUNTON
ROUTE 138 (BROADWAY) - PHASE 2**

STATE	FED. AID PROJ. NO.	SHEET NO.	TOTAL SHEETS
MA	STP-0035(059)	37	136
PROJECT FILE NO.		608753	

DRAINAGE AND UTILITY PLAN

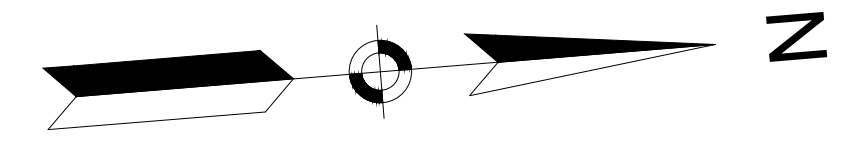

DRAINAGE STRUCTURE TABLE						
NAME	TYPE	STATION OFFSET	RIM ELEV.	INV. ELEV. IN	INV. ELEV. OUT	REMARKS
DS-12	EXIST DMH	67+68.9 1.1' LT	69.47	I=59.72' (DS-13) (EX) I=64.80' (DS-12A)	I=59.67' (DS-11) (EX)	
DS-12A	CBCI W/ OFFSET GRATE	67+69.4 20.6' LT	69.08		I=65.00' (DS-12)	W/ OFFSET TOP
DS-13	EXIST DMH	68+27.7 3.8' LT	70.03	I=60.82' (DS-14) (EX) I=65.58' (DS-13A) I=63.00' (DS-13B)	I=60.47' (DS-12) (EX)	
DS-13B	BRADLEY HEAD	68+30.4 21.8' RT	70.14		I=63.26' (DS-13)	
DS-13A	CBCI W/ OFFSET GRATE	68+31.2 20.6' LT	69.73		I=65.75' (DS-13)	W/ OFFSET TOP
DS-15	EXIST DMH	71+15.3 5.6' LT	72.64	I=61.62' (DS-16) (EX) I=68.36' (DS-14A) I=65.85' (DS-14B)	I=61.50' (DS-14) (EX)	
DS-14A	BRADLEY HEAD	71+36.2 22.8' LT	72.79		I=68.70' (DS-15)	
DS-14B	BRADLEY HEAD	71+41.4 21.8' RT	73.03		I=66.27' (DS-15)	

- NOTES:**
1. ALL EXISTING DRAIN, SEWER, AND WATER CASTINGS SHALL BE ADJUSTED TO FINISH GRADE BY THE CONTRACTOR.
 2. ALL PRIVATELY OWNED UTILITY CASTINGS SHALL BE ADJUSTED TO GRADE BY RESPECTIVE OWNER.
 3. CONTRACTOR TO FIELD VERIFY EXISTING INVERTS AND ADJUST PROPOSED INVERTS AS NEEDED TO ENSURE PROPOSED DRAINAGE SYSTEM PERFORMS CORRECTLY.
 4. ALL EXISTING DRAIN PIPE SHALL BE RETAINED UNLESS OTHERWISE NOTED.
 5. THE PROPOSED DRAINAGE STRUCTURE TYPE AT LOCATIONS IN CLOSE PROXIMITY TO EXISTING UTILITIES WILL NEED TO BE CONFIRMED BY TEST PIT.

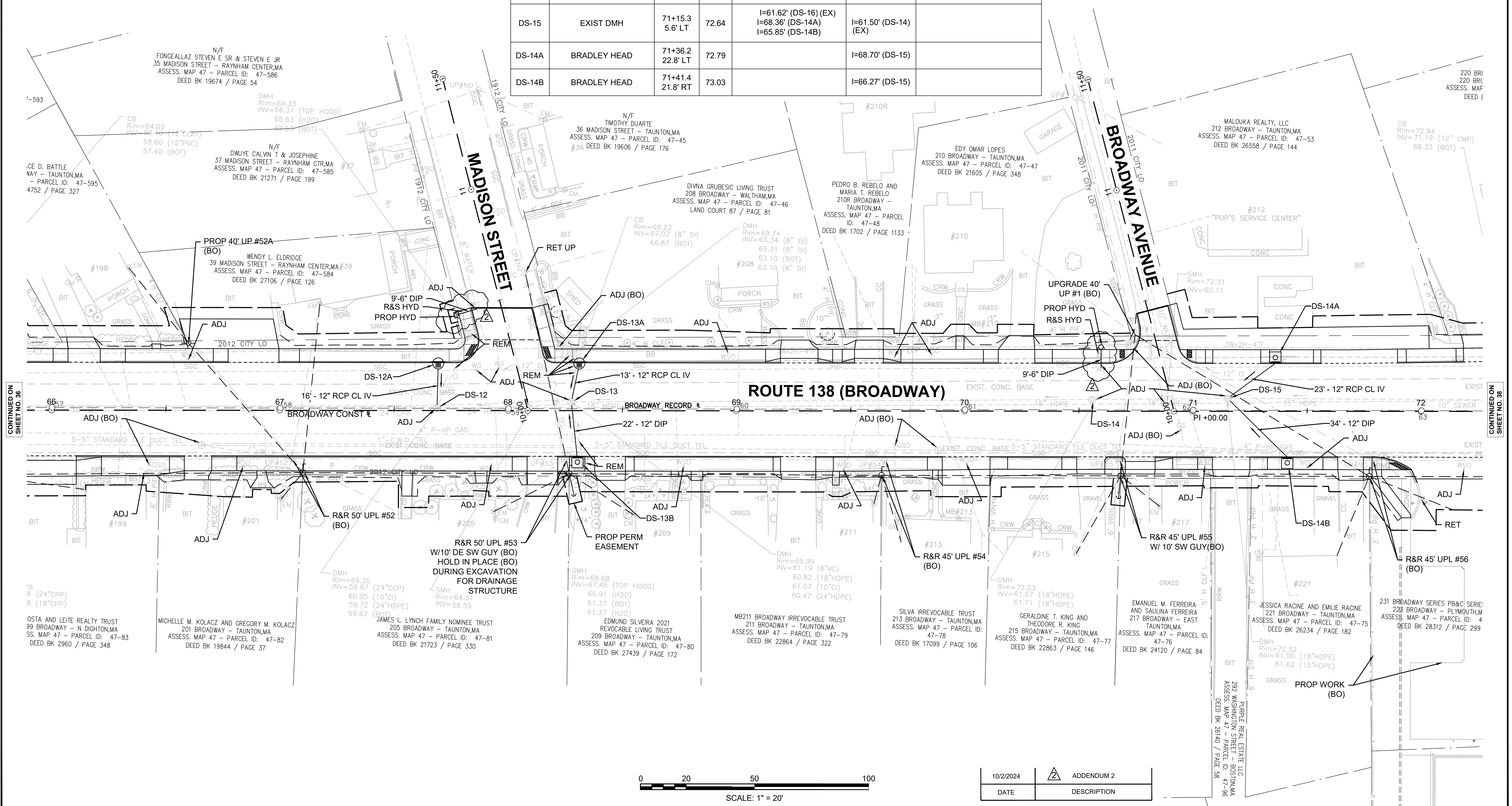

CONTINUED ON
SHEET NO. 36

CONTINUED ON
SHEET NO. 38

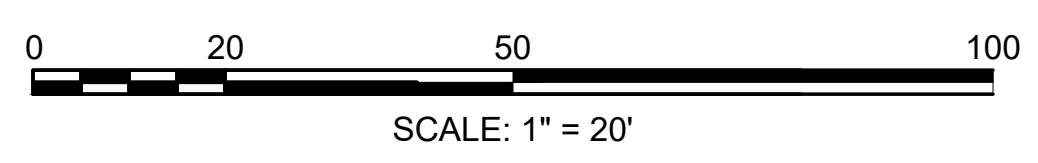

10/2/2024	ADDENDUM 2
DATE	DESCRIPTION

I:\A\62005\6274 - BROADWAY PHASE 2 - TAUNTON\608753\PLAN SHEET FILES\PLAN SHEET.DWG 8/2/2021 8:38 AM

608753\HD\DRAINAGE AND UTILITY PLANS\DWG

Printed on: 2-Oct-2024 10:43 AM

NOTES:

1. ALL EXISTING DRAIN, SEWER, AND WATER CASTINGS SHALL BE ADJUSTED TO FINISH GRADE BY THE CONTRACTOR.
2. ALL PRIVATELY OWNED UTILITY CASTINGS SHALL BE ADJUSTED TO GRADE BY RESPECTIVE OWNER.
3. CONTRACTOR TO FIELD VERIFY EXISTING INVERTS AND ADJUST PROPOSED INVERTS AS NEEDED TO ENSURE PROPOSED DRAINAGE SYSTEM PERFORMS CORRECTLY.
4. ALL EXISTING DRAIN PIPE SHALL BE RETAINED UNLESS OTHERWISE NOTED.
5. THE PROPOSED DRAINAGE STRUCTURE TYPE AT LOCATIONS IN CLOSE PROXIMITY TO EXISTING UTILITIES WILL NEED TO BE CONFIRMED BY TEST PIT.

DRAINAGE STRUCTURE TABLE						
NAME	TYPE	STATION OFFSET	RIM ELEV.	INV. ELEV. IN	INV. ELEV. OUT	REMARKS
DS-29	EXIST DMH	84+80.2 8.0' RT	79.28	I=74.10' (DS-29A) (EX) I=72.65' (DS-29-1) (EX) I=71.75' (DS-30) (EX) I=75.32' (DS-29B)	I=71.65' (DS-28) (EX)	
DS-29B	CBCI	84+91.6 22.3' RT	79.07		I=75.50' (DS-29)	
DS-30	EXIST DMH	87+19.5 7.8' RT	81.22	I=74.78' (DS-30A) I=74.08' (DS-30B) (EX) I=73.02' (DS-31) (EX)	I=73.02' (DS-29) (EX)	
DS-30A	CBCI W/ OFFSET GRATE	87+30.6 22.6' LT	81.05		I=76.63' (DS-30)	W/ OFFSET TOP
DS-30B	EXIST CB	87+34.5 22.7' RT	81.09		I=76.58' (DS-30) (EX)	
DS-31C	EXIST DMH	87+96.4 30.7' LT	81.89		I=73.49' (DS-31) (EX)	
DS-31	5' SPECIAL DMH	88+23.6 6.6' RT	82.45	I=73.03' (DS-32) (EX) I=76.43' (DS-31A) I=77.78' (DS-31B) I=73.11' (DS-31C) (EX)	I=73.03' (DS-30) (EX)	CONNECT EXIST PIPES TO PROP STRUCTURE.
DS-31B	CBCI	88+38.8 22.0' RT	82.32		I=78.00' (DS-31)	
DS-31A	CBCI W/ OFFSET GRATE	88+58.3 22.6' LT	82.54		I=77.96' (DS-31)	W/ OFFSET TOP

TAUNTON ROUTE 138 (BROADWAY) - PHASE 2			
STATE	FED. AID PROJ. NO.	SHEET NO.	TOTAL SHEETS
MA	STP-0035(059)	40	136
PROJECT FILE NO.		608753	

DRAINAGE AND UTILITY PLAN

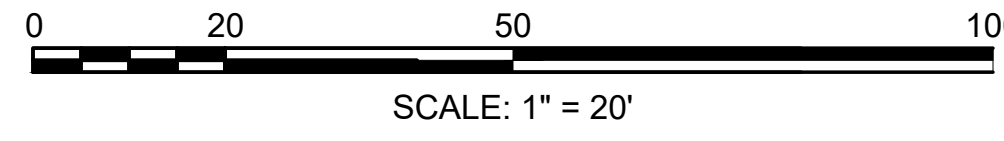
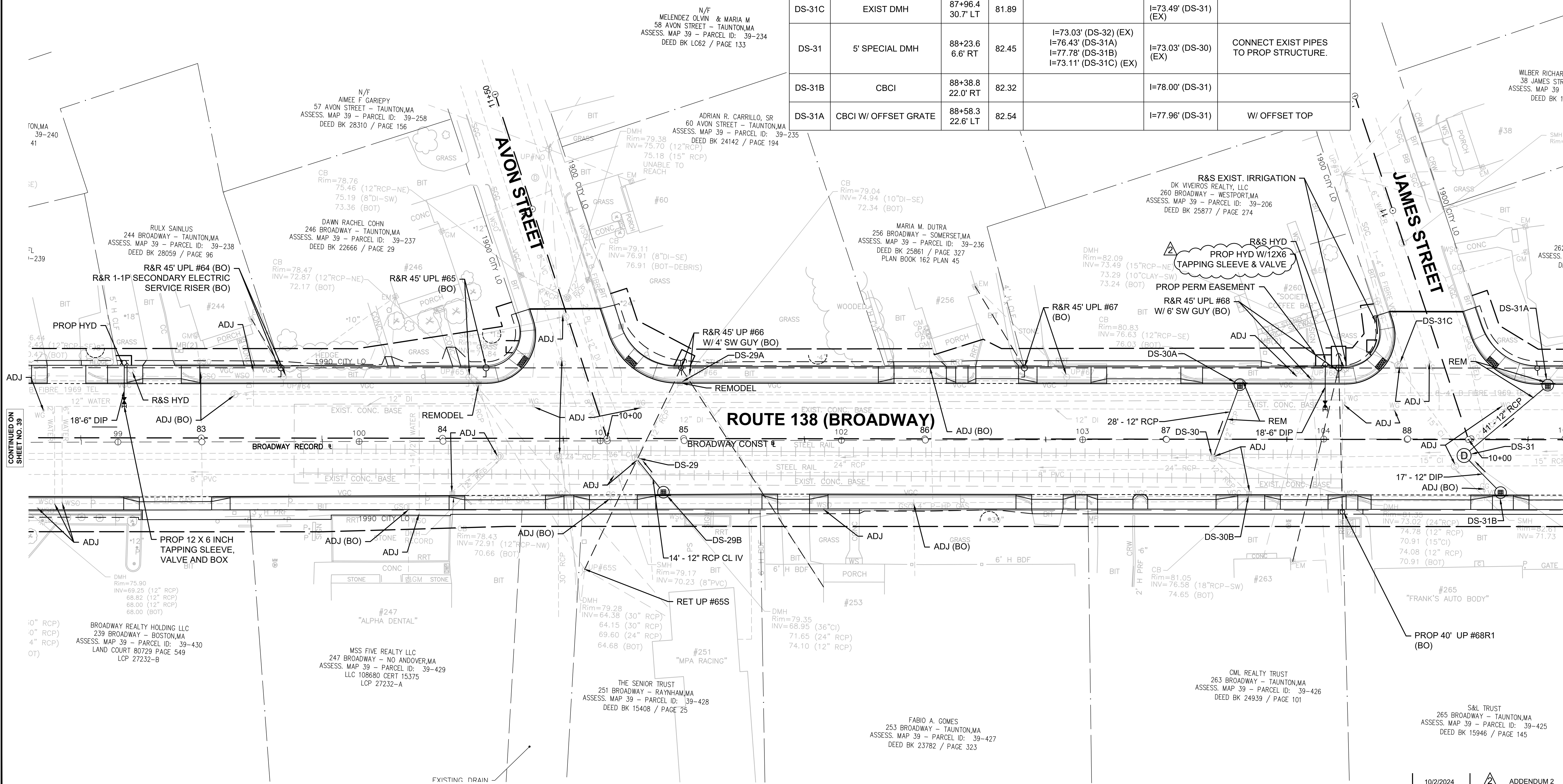
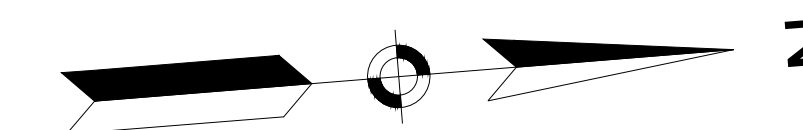

DATE	DESCRIPTION
10/2/2024	ADDENDUM 2

I:\PROJECTS\2024\10-04-24\TAUNTON\087535(059)\PLAN SHEET FILES\PLAN SHEET.DWG, 8/2/2021, 8:38 AM

608753(DRAINAGE AND UTILITY PLANS).DWG, 2-Oct-2024, 11:01 AM

CONTINUED ON
SHEET NO. 41

CONTINUED ON
SHEET NO. 39

**TAUNTON
ROUTE 138 (BROADWAY) - PHASE 2**

STATE	FED. AID PROJ. NO.	SHEET NO.	TOTAL SHEETS
MA	STP-0035(059)	41	136
PROJECT FILE NO.		608753	

DRAINAGE AND UTILITY PLAN

10/2/2024	ADDENDUM 2
DATE	DESCRIPTION

- NOTES:**
1. ALL EXISTING DRAIN, SEWER, AND WATER CASTINGS SHALL BE ADJUSTED TO FINISH GRADE BY THE CONTRACTOR.
 2. ALL PRIVATELY OWNED UTILITY CASTINGS SHALL BE ADJUSTED TO GRADE BY RESPECTIVE OWNER.
 3. CONTRACTOR TO FIELD VERIFY EXISTING INVERTS AND ADJUST PROPOSED INVERTS AS NEEDED TO ENSURE PROPOSED DRAINAGE SYSTEM PERFORMS CORRECTLY.
 4. ALL EXISTING DRAIN PIPE SHALL BE RETAINED UNLESS OTHERWISE NOTED.
 5. THE PROPOSED DRAINAGE STRUCTURE TYPE AT LOCATIONS IN CLOSE PROXIMITY TO EXISTING UTILITIES WILL NEED TO BE CONFIRMED BY TEST PIT.

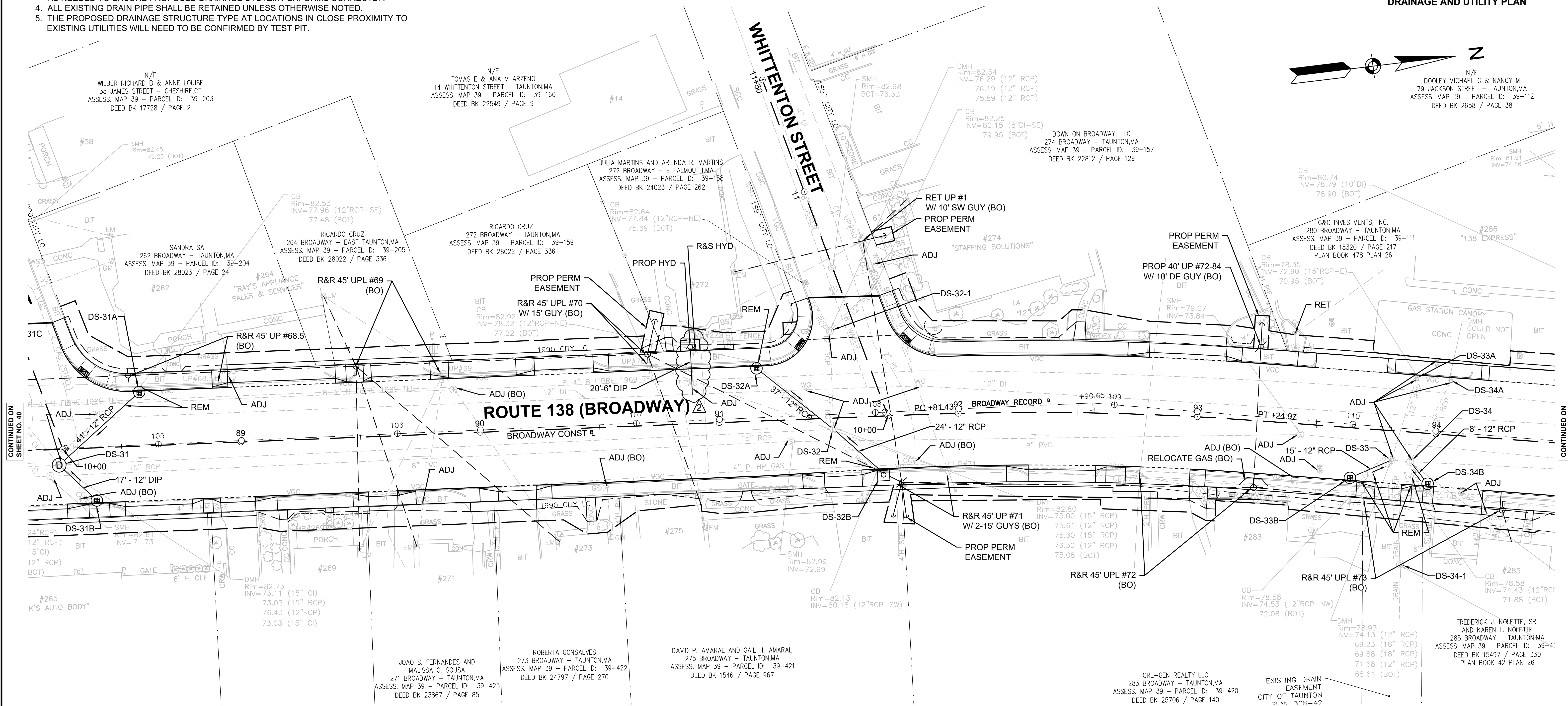
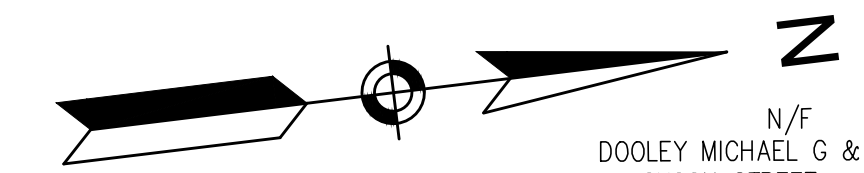

CONTINUED ON SHEET NO. 40

CONTINUED ON SHEET NO. 42

S&L TRUST
265 BROADWAY - TAUNTON, MA
ASSESS. MAP 39 - PARCEL ID: 39-425
DEED BK 15946 / PAGE 145

DRAINAGE STRUCTURE TABLE						
NAME	TYPE	STATION OFFSET	RIM ELEV.	INV. ELEV. IN	INV. ELEV. OUT	REMARKS
DS-31	5' SPECIAL DMH	88+23.6 6.6' RT	82.45	I=73.03' (DS-32) (EX) I=76.43' (DS-31A) I=77.78' (DS-31B) I=73.11' (DS-31C) (EX)	I=73.03' (DS-30) (EX)	
DS-31B	CBCI	88+38.8 22.0' RT	82.32		I=78.00' (DS-31)	
DS-31A	CBCI W/ OFFSET GRATE	88+58.3 22.6' LT	82.54		I=77.96' (DS-31)	W/ OFFSET TOP
DS-32A	CBCI	91+16.5 22.0' LT	82.94		I=75.20' (DS-32)	
DS-32	EXIST DMH	91+47.7 4.7' RT	82.78	I=76.72' (DS-32B) I=75.10' (DS-32A) I=75.60' (DS-32-1) (EX)	I=75.00' (DS-31) (EX)	

DRAINAGE STRUCTURE TABLE						
NAME	TYPE	STATION OFFSET	RIM ELEV.	INV. ELEV. IN	INV. ELEV. OUT	REMARKS
DS-32B	BRADLEY HEAD	91+67.8 23.9' RT	82.42		I=77.00' (DS-32)	
DS-33B	CBCI	93+65.5 21.0' RT	79.00		I=74.53' (DS-33)	
DS-33	EXIST DMH	93+82.3 12.2' RT	79.12	I=69.88' (DS-34) (EX) I=71.68' (DS-33A) (EX) I=74.13' (DS-33B)	I=69.23' (DS-34-1) (EX)	
DS-34-1	EXIST DMH	93+89.1 55.5' RT	75.38	I=66.97' (DS-33) (EX)	I=64.17' (OUT) (EX)	
DS-34	EXIST DMH	93+90.1 12.4' RT	79.10	I=70.26' (DS-35) (EX) I=71.48' (DS-34A) (EX) I=74.20' (DS-34B)	I=70.08' (DS-33) (EX)	
DS-34B	CB	93+98.1 21.0' RT	78.92		I=74.50' (DS-34)	

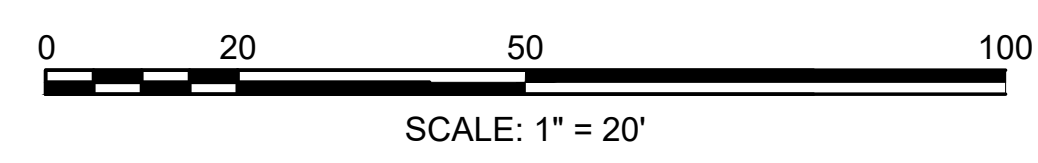

MA 62025 (6/24) - BROADWAY PHASE 2 - TAUNTON (608753) PLAN SHEET FILES\PLAN SHEET FILES\PLAN SHEET DWG 8/2/2021 8:28 AM

608753(DRAINAGE AND UTILITY PLANS)DWG Potted on 2-Oct-2024 11:08 AM