

**SCHEDULE OF EASEMENTS**

- (A) TEMPORARY CONSTRUCTION EASEMENT REQUIRED. REFER PROPERTY MAPS FOR DETAILS.
- (B) TEMPORARY CONSTRUCTION EASEMENT REQUIRED. REFER PROPERTY MAPS FOR DETAILS.
- (C) TEMPORARY CONSTRUCTION EASEMENT REQUIRED. REFER PROPERTY MAPS FOR DETAILS.
- (D) TEMPORARY CONSTRUCTION EASEMENT REQUIRED. REFER PROPERTY MAPS FOR DETAILS.

**SCHEDULE OF EASEMENTS**

- (E) TEMPORARY CONSTRUCTION EASEMENT REQUIRED. REFER PROPERTY MAPS FOR DETAILS.
- (F) TEMPORARY CONSTRUCTION EASEMENT REQUIRED. REFER PROPERTY MAPS FOR DETAILS.
- (G) EASEMENT TO SLOPE FOR DRAINAGE REQUIRED.
- (H) TAKING AREA REQUIRED.

**NOTE:**

1. SURVEY BOUNDARY MARKER IMPACTED BY CONSTRUCTION SHOULD BE RESET BY THE CONTRACTOR. TO BE PAID FOR UNDER ITEM "CTDOT BOUNDARY MARKER (SURVEY MONUMENT)"

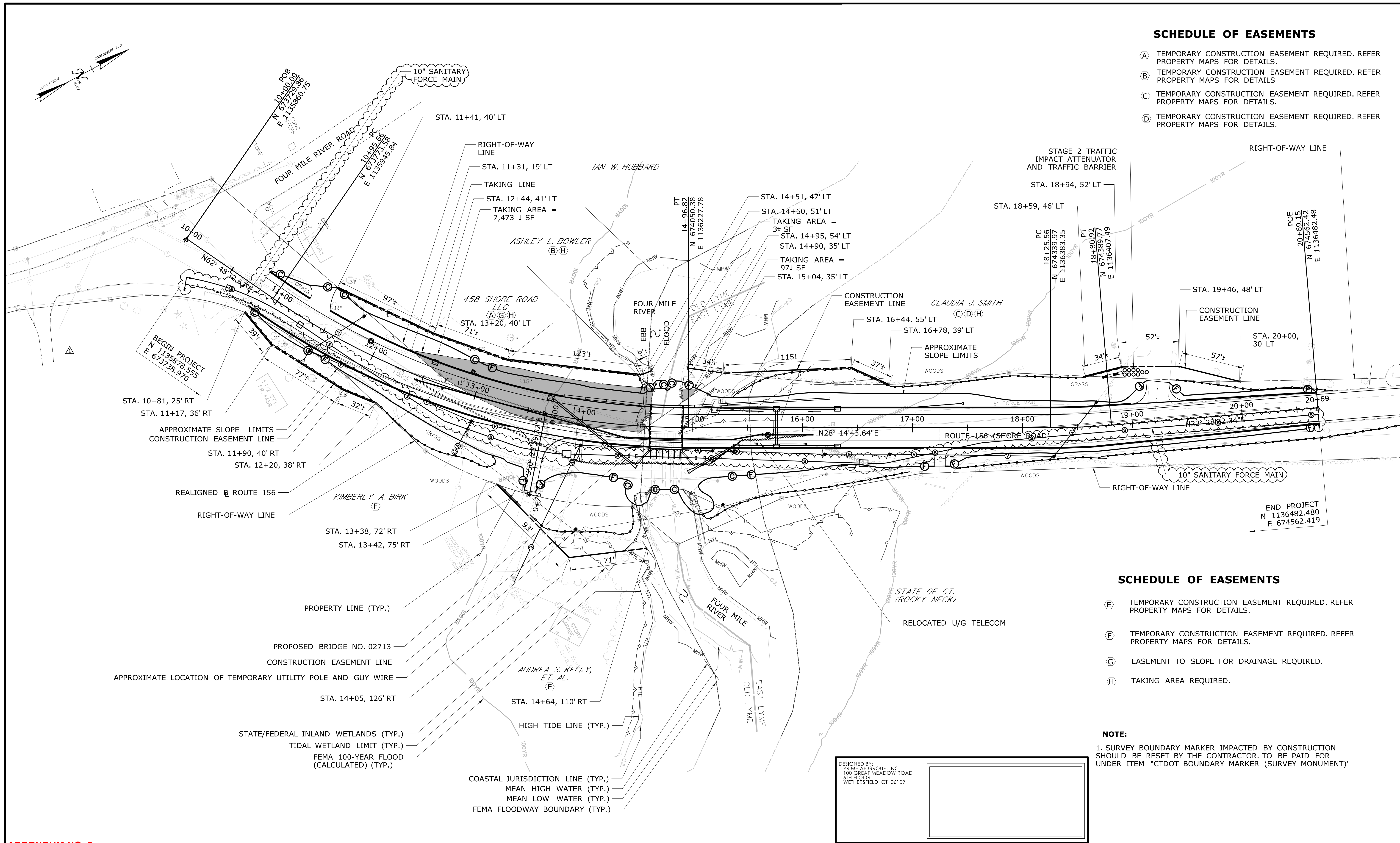

**ADDENDUM NO. 2**

1.31.25 REV. DATE	ADD SANITARY FORCE MAIN REVISION DESCRIPTION	06.02 SHEET NO.	THE INFORMATION, INCLUDING ESTIMATED QUANTITIES OF WORK SHOWN ON THESE SHEETS IS BASED ON LIMITED INVESTIGATIONS BY THE STATE AND IS IN NO WAY WARRANTED TO INDICATE THE CONDITIONS OF ACTUAL QUANTITIES OF WORK WHICH WILL BE REQUIRED.	DESIGNER/DRAFTER: <b>N. ROSSI</b>	 <b>STATE OF CONNECTICUT</b> <b>DEPARTMENT OF TRANSPORTATION</b>	SIGNATURE/ BLOCK: 	PROJECT TITLE: <b>REPLACEMENT OF          BRIDGE NO. 02713, ROUTE 156          OVER FOUR MILE RIVER</b>	TOWN: <b>OLD LYME          EAST LYME</b>	PROJECT NO. <b>104-175</b>
				CHECKED BY: <b>S. ROSE</b>					



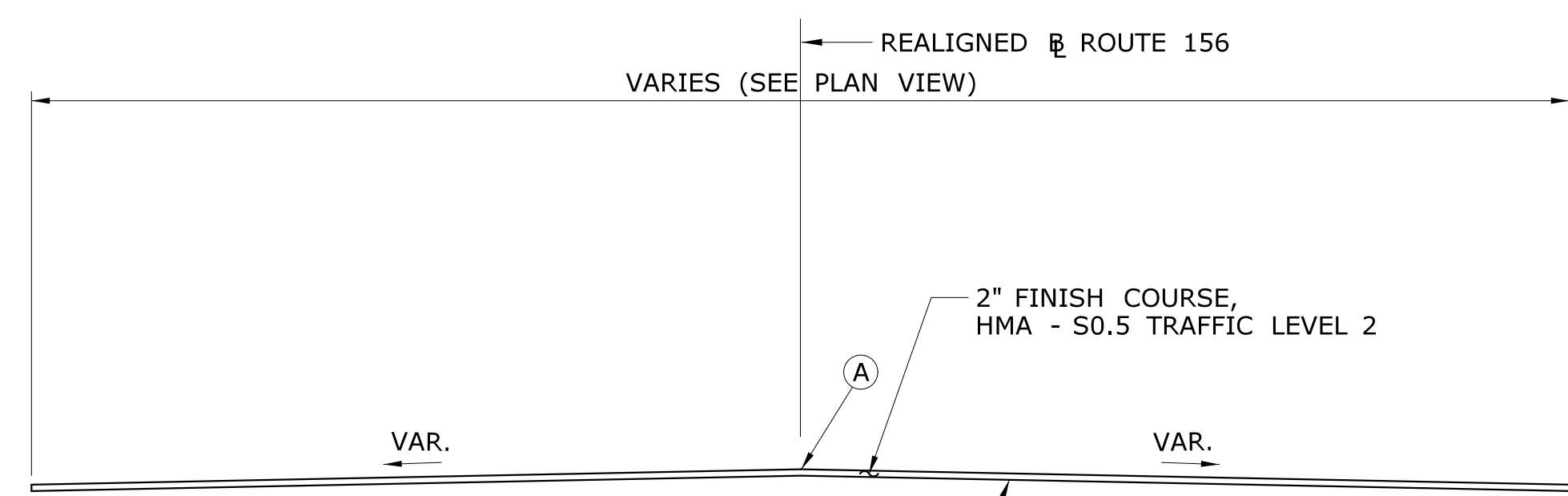

**TYPICAL SECTION - MILL AND OVERLAY**  
**STA 10+20.00 TO 10+80.00**  
 SCALE: 1/4" = 1'-0"

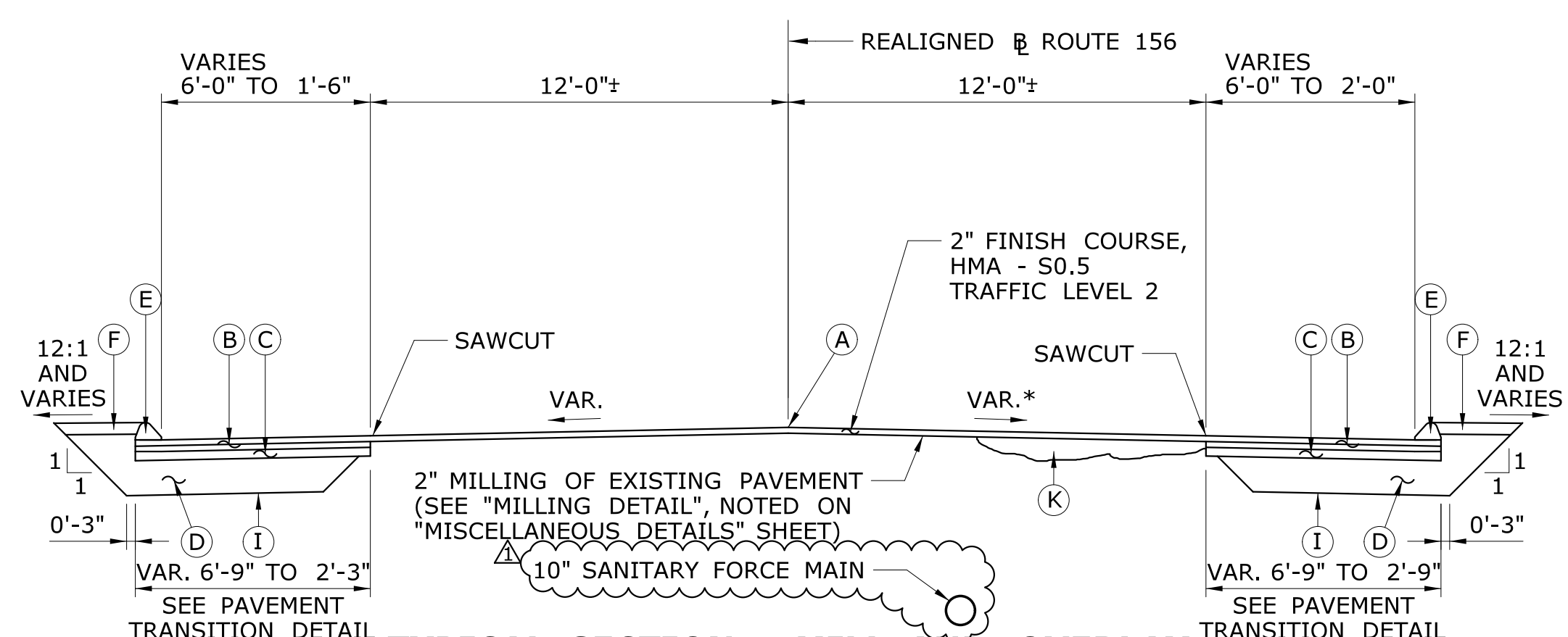

**TYPICAL SECTION - MILL AND OVERLAY**  
**STA 18+65.00 TO 20+69.15**  
 SCALE: 1/4" = 1'-0"

\* NOTE: THE RIGHT SIDE WILL BE SUPERELEVATED COMING OUT OF CURVE #2 AS IT TRANSITIONS TO THE CROSS SLOPE AS SHOWN.

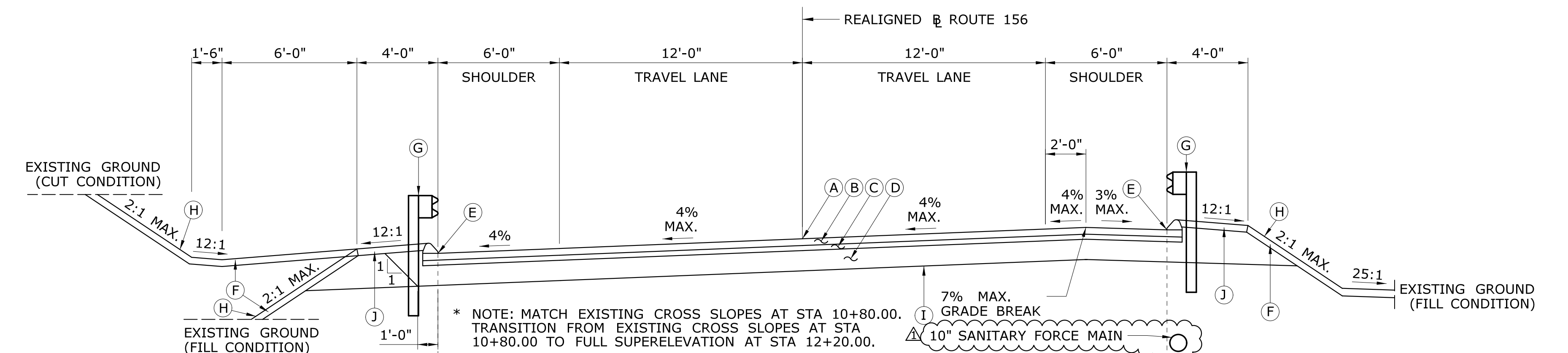

**TYPICAL SUPERELEVATION SECTION - FULL DEPTH RECONSTRUCTION**  
**STA 10+80.00 TO 15+88.00**  
**STA 17+34.00 TO 18+65.00**  
 SCALE: 1/4" = 1'-0"

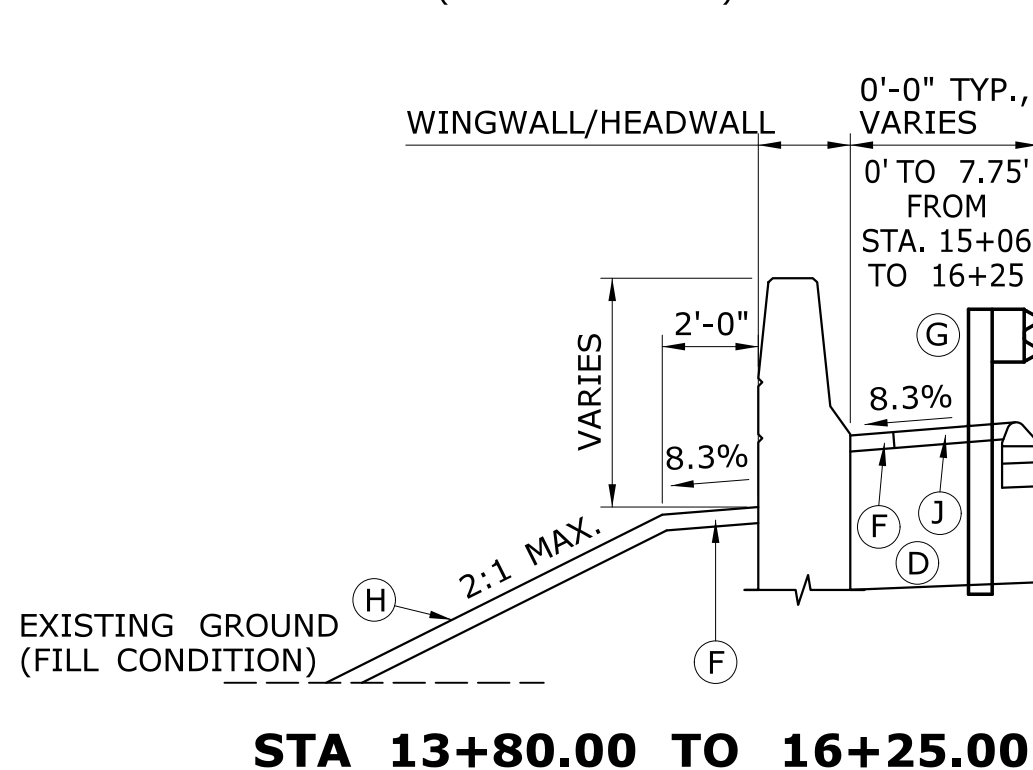

**TYPICAL NORMAL SECTION - FULL DEPTH RECONSTRUCTION**  
**STA 13+80.00 TO 16+25.00**

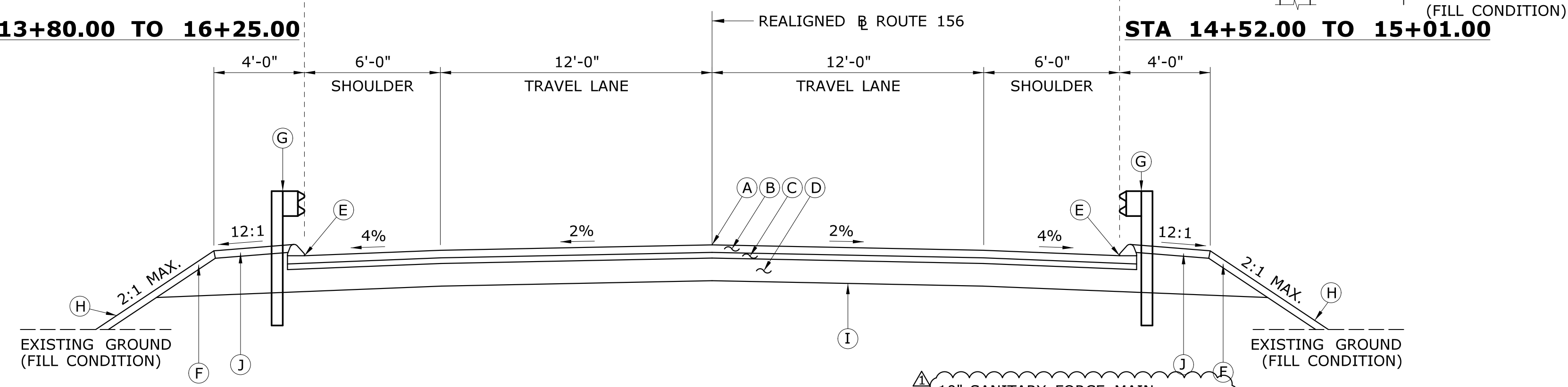

**TYPICAL NORMAL SECTION - FULL DEPTH RECONSTRUCTION**  
**STA 15+88.00 TO 17+34.00**  
 SCALE: 1/4" = 1'-0"

ROADWAY SUPERELEVATION		LT SHLD	LT LANE	RT LANE	RT SHLD
BEGIN CROSS SLOPE TRANSITION	STA. 10+80.00	2.0%	-1.1%	-2.3%	-3.3%
END CROSS SLOPE TRANSITION BEGIN FULL SUPERELEVATION	STA. 12+20.00	-4.0%	-4.0%	4.0%	-3.0%
END FULL SUPERELEVATION BEGIN SUPERELEVATION TRANSITION	STA. 14+64.00	-4.0%	-4.0%	4.0%	-3.0%
END SUPERELEVATION TRANSITION BEGIN NORMAL CROWN	STA. 15+88.00	-4.0%	-2.0%	-2.0%	-2.6%
END NORMAL CROWN BEGIN SUPERELEVATION TRANSITION	STA. 17+34.00	-4.0%	-2.0%	-2.0%	-2.6%
END SUPERELEVATION TRANSITION BEGIN SUPERELEVATION TRANSITION	STA. 18+53.00	-4.0%	-3.6%	3.6%	-3.4%
END SUPERELEVATION TRANSITION MATCH EXISTING CROSS SLOPES	STA. 19+72.00	-4.0%	-2.0%	-1.9%	-4.0%

**LEGEND**

- (A) POINT OF APPLICATION OF GRADE
- (B) 4" HMA S0.5 TRAFFIC LEVEL 2 (PLACED IN TWO EQUAL LIFTS)
- (C) 3" HMA S1 TRAFFIC LEVEL 2 (PLACED IN A SINGLE LIFT)
- (D) SUBBASE (12" MIN.)
- (E) 6" BITUMINOUS CONCRETE LIP CURBING (BCLC)
- (F) 4" TOPSOIL AND TURF ESTABLISHMENT-LAWN
- (G) METAL BEAM GUIDE RAIL (LOCATION AND TYPE AS SHOWN ON PLANS)
- (H) EROSION CONTROL MATTING TYPE D
- (I) FORMATION OF SUBGRADE
- (J) 6" PROCESSED AGGREGATE
- (K) HMA S0.5 WEDGE COURSE

**ADDENDUM NO. 2**

REV.	DATE	REVISION DESCRIPTION	SHEET NO.
1.31.25		ADD SANITARY FORCE MAIN	06.03

THE INFORMATION, INCLUDING ESTIMATED QUANTITIES OF WORK, SHOWN ON THESE SHEETS IS BASED ON LIMITED INVESTIGATIONS BY THE STATE AND IS IN NO WAY WARRANTED TO INDICATE THE CONDITIONS OF ACTUAL QUANTITIES OF WORK WHICH WILL BE REQUIRED.

Plotted Date: 2/6/2025

DESIGNER/DRAFTER: JEP  
 CHECKED BY: JFM  
 SCALE AS NOTED

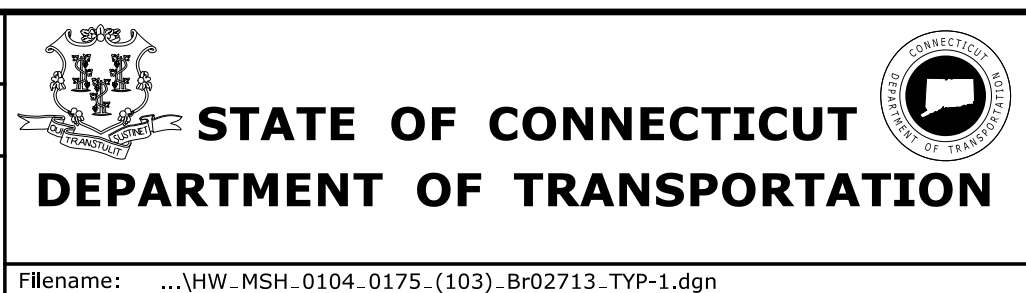

PROJECT TITLE: **REPLACEMENT OF BRIDGE NO. 02713, ROUTE 156 OVER FOUR MILE RIVER**

TOWN: **OLD LYME EAST LYME**  
 DRAWING TITLE: **TYPICAL SECTIONS**

PROJECT NO. **104-175**  
 DRAWING NO. **TYP-01**  
 SHEET NO. **06.03.A2**



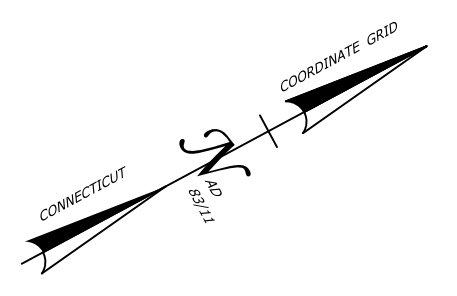

**NOTES:**

- BORINGS H-4 AND H-5 HAVE BEEN ELIMINATED.
- SEE DRAINAGE AND GRADING PLANS FOR MORE INFORMATION.
- SEE EROSION AND SEDIMENT CONTROL PLANS FOR MORE INFORMATION.
- SEE STAGING PLAN FOR ACCESS INFORMATION.
- SURVEY BOUNDARY MARKER IMPACTED BY CONSTRUCTION SHOULD BE RESET BY THE CONTRACTOR. TO BE PAID FOR UNDER ITEM "REMOVE AND RESET SURVEY MONUMENT".

CURVE DATA - REALIGNED ROUTE 156		
CURVE #1	CURVE #2	
Delta = 34° 33'48.99"	Delta = 4° 46'11.30"	
D = 8° 36'57.26"	D = 8° 36'57.26"	
T = 206.89	T = 27.70	
L = 401.16	L = 55.36	
R = 665.00	R = 665.00	
PI N 673868.12	PI N 674364.37	
PI E 1136129.87	PI E 1136396.46	

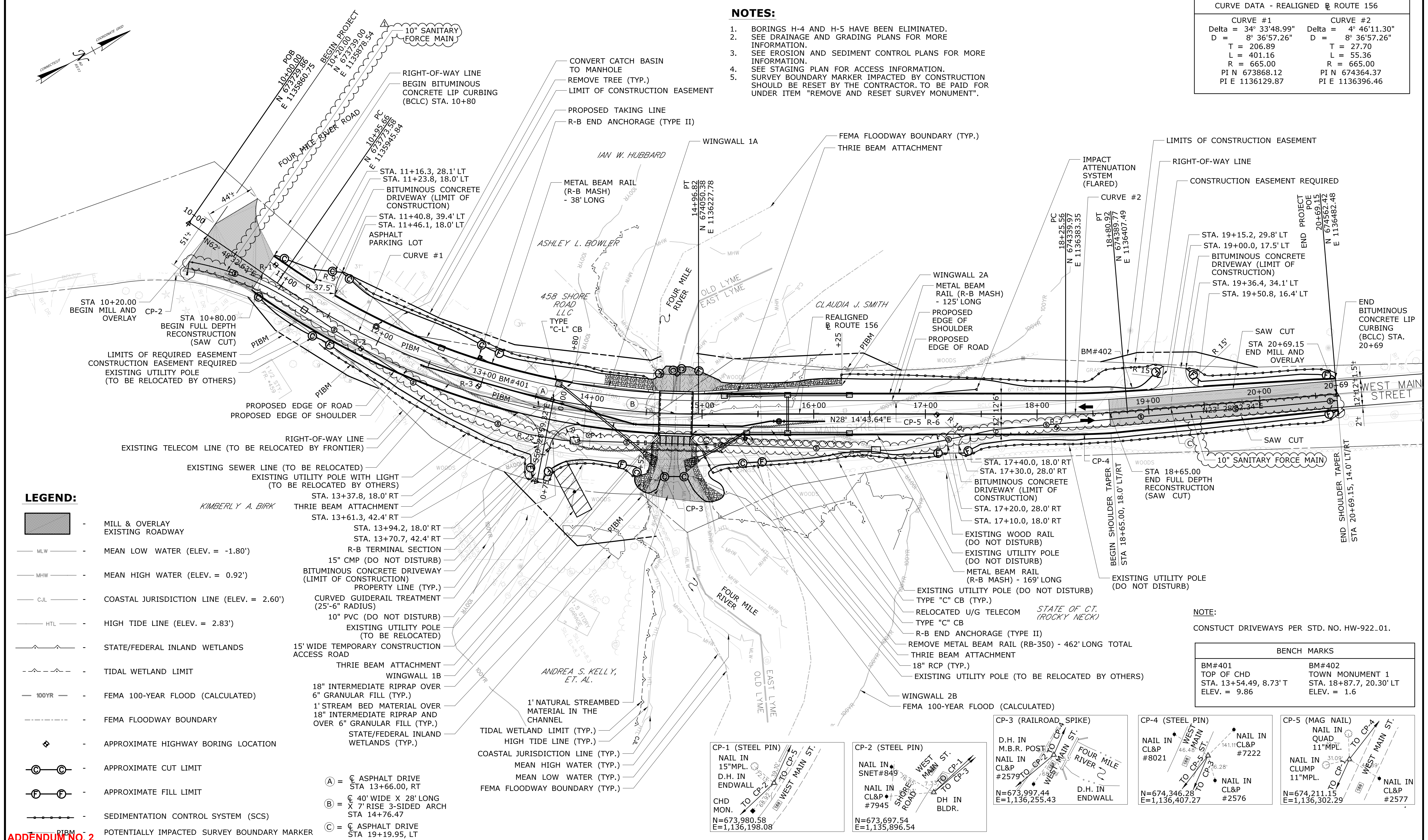

**LEGEND:**

- MILL & OVERLAY EXISTING ROADWAY
- MEAN LOW WATER (ELEV. = -1.80')
- MEAN HIGH WATER (ELEV. = 0.92')
- COASTAL JURISDICTION LINE (ELEV. = 2.60')
- HIGH TIDE LINE (ELEV. = 2.83')
- STATE/FEDERAL INLAND WETLANDS
- TIDAL WETLAND LIMIT
- FEMA 100-YEAR FLOOD (CALCULATED)
- FEMA FLOODWAY BOUNDARY
- APPROXIMATE HIGHWAY BORING LOCATION
- APPROXIMATE CUT LIMIT
- APPROXIMATE FILL LIMIT
- SEDIMENTATION CONTROL SYSTEM (SCS)
- POTENTIALLY IMPACTED SURVEY BOUNDARY MARKER

**NOTE:**

CONSTRUCT DRIVEWAYS PER STD. NO. HW-922-01.

BENCH MARKS	
BM#401 TOP OF CHD STA. 13+54.49, 8.73' T ELEV. = 9.86	BM#402 TOWN MONUMENT 1 STA. 18+87.7, 20.30' LT ELEV. = 1.6

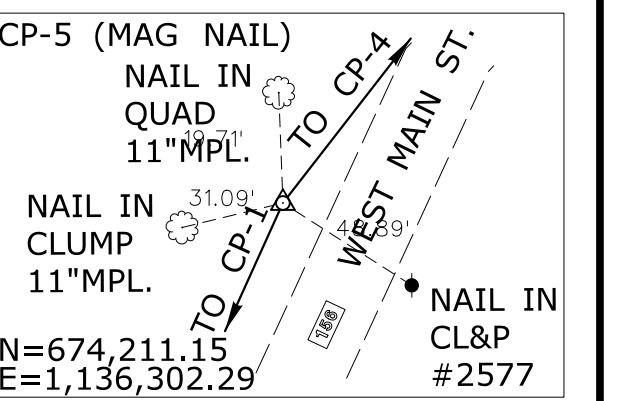
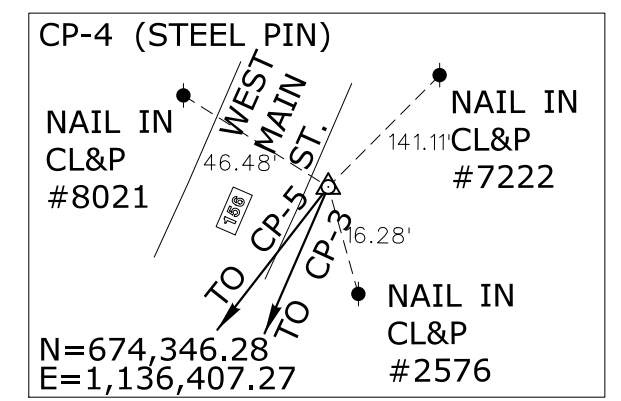
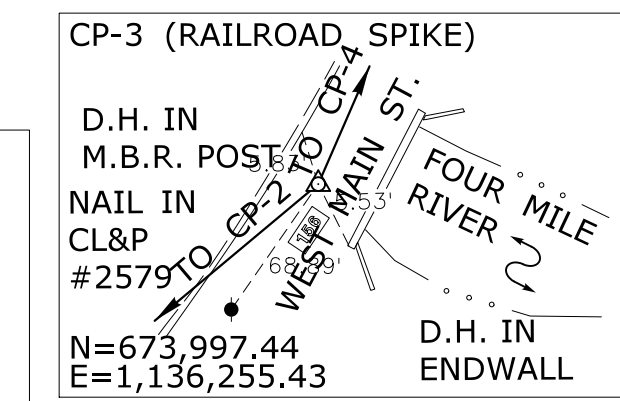
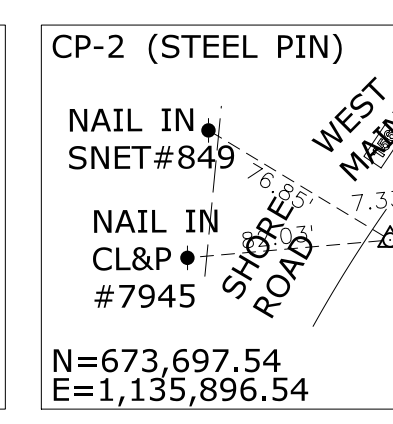
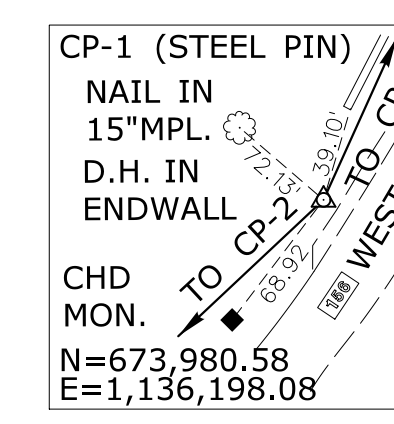

**ADDENDUM NO. 2**

1.31.25 REV. DATE	ADD SANITARY FORCE MAIN REVISION DESCRIPTION	06.04 SHEET NO.	THE INFORMATION, INCLUDING ESTIMATED QUANTITIES OF WORK SHOWN ON THESE SHEETS IS BASED ON LIMITED INVESTIGATIONS BY THE STATE AND IS IN NO WAY WARRANTED TO INDICATE THE CONDITIONS OF ACTUAL QUANTITIES OF WORK WHICH WILL BE REQUIRED.	DESIGNER/DRAFTER: JEP	CHECKED BY: SRR		SIGNATURE/ BLOCK:		PROJECT TITLE: <b>REPLACEMENT OF          BRIDGE NO. 02713, ROUTE 156          OVER FOUR MILE RIVER</b>	TOWN: <b>OLD LYME          EAST LYME</b>	PROJECT NO. <b>104-175</b>
06.04 SHEET NO.	06.04 SHEET NO.	06.04 SHEET NO.	Plotted Date: 2/6/2025	SCALE IN FEET SCALE 1"=40'	FILENAME: ...VHW_MSH_0104_0175_(103)_Br02713_PLAN.dgn					DRAWING TITLE: <b>ROADWAY          PLAN</b>	DRAWING NO. <b>PLN-01</b>
											SHEET NO. <b>06.04.A2</b>



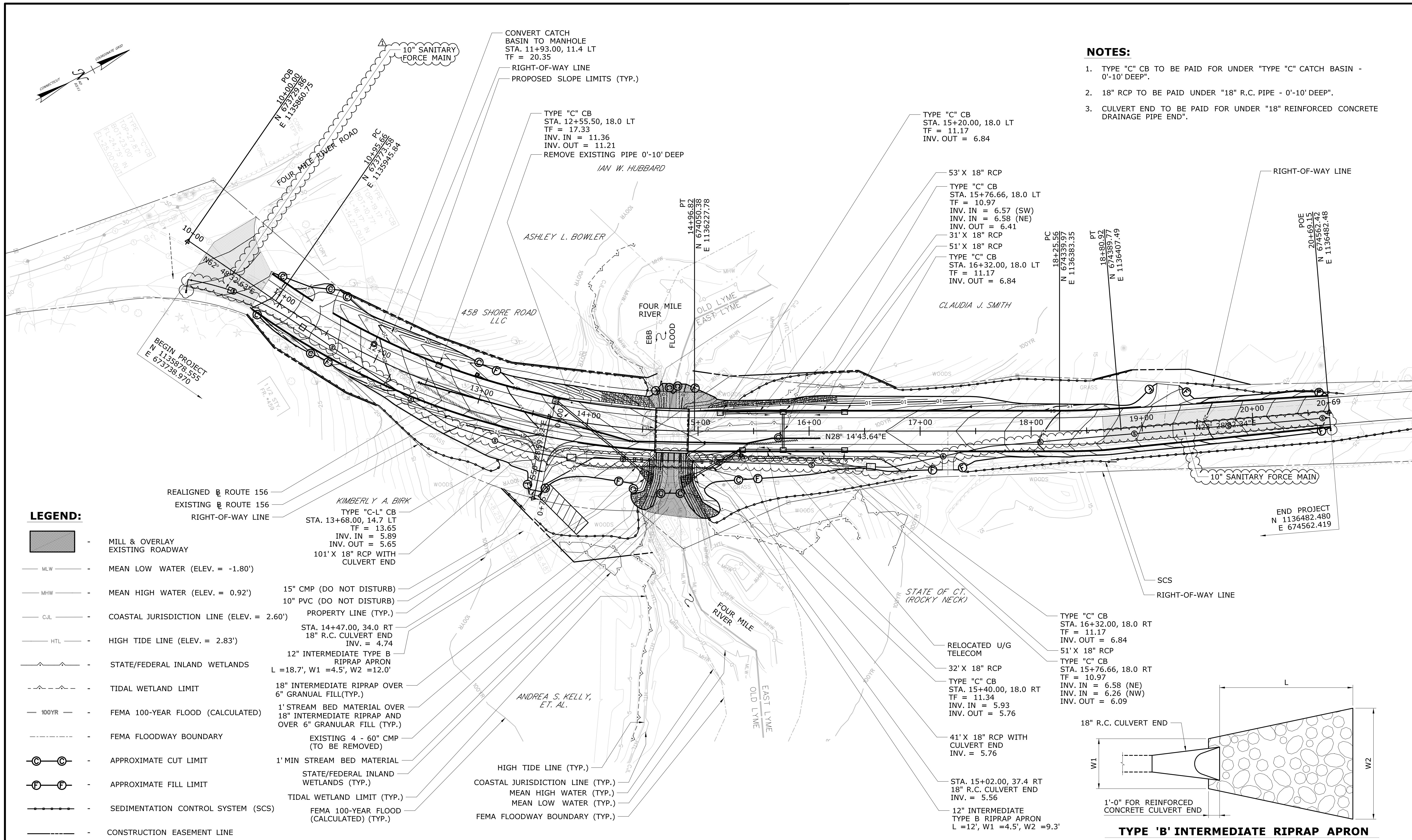

- NOTES:**
1. TYPE "C" CB TO BE PAID FOR UNDER "TYPE "C" CATCH BASIN - 0'-10" DEEP".
  2. 18" RCP TO BE PAID UNDER "18" R.C. PIPE - 0'-10" DEEP".
  3. CULVERT END TO BE PAID FOR UNDER "18" REINFORCED CONCRETE DRAINAGE PIPE END".

**LEGEND:**

- MILL & OVERLAY EXISTING ROADWAY
- MLW - MEAN LOW WATER (ELEV. = -1.80')
- MHW - MEAN HIGH WATER (ELEV. = 0.92')
- C.J.L. - COASTAL JURISDICTION LINE (ELEV. = 2.60')
- HTL - HIGH TIDE LINE (ELEV. = 2.83')
- STATE/FEDERAL INLAND WETLANDS
- TIDAL WETLAND LIMIT
- 100YR - FEMA 100-YEAR FLOOD (CALCULATED)
- FEMA FLOODWAY BOUNDARY
- APPROXIMATE CUT LIMIT
- APPROXIMATE FILL LIMIT
- SEDIMENTATION CONTROL SYSTEM (SCS)
- CONSTRUCTION EASEMENT LINE

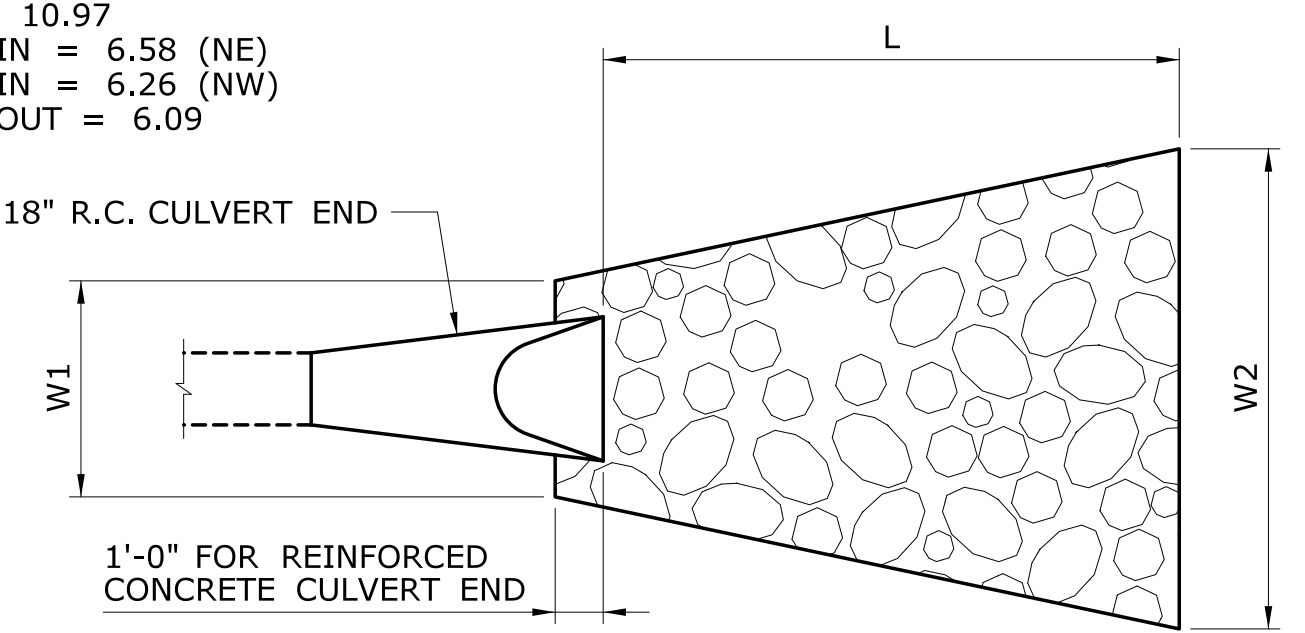

**TYPE 'B' INTERMEDIATE RIPRAP APRON**  
NOT TO SCALE

**ADDENDUM NO. 2**

REV.	DATE	REVISION DESCRIPTION	SHEET NO.
1	1.31.25	ADD SANITARY FORCE MAIN	06.09

THE INFORMATION, INCLUDING ESTIMATED QUANTITIES OF WORK SHOWN ON THESE SHEETS IS BASED ON LIMITED INVESTIGATIONS BY THE STATE AND IS IN NO WAY WARRANTED TO INDICATE THE CONDITIONS OF ACTUAL QUANTITIES OF WORK WHICH WILL BE REQUIRED.

DESIGNER/DRAFTER:  
**M. THOMAS/ N. ROSSI**  
CHECKED BY:  
**S. ROSE**  
SCALE IN FEET  
0 40 80  
SCALE 1"=40'

STATE OF CONNECTICUT  
DEPARTMENT OF TRANSPORTATION

SIGNATURE/BLOCK:  
**PRIME AE**

PROJECT TITLE:  
**REPLACEMENT OF BRIDGE NO. 02713, ROUTE 156 OVER FOUR MILE RIVER**

TOWN:  
**OLD LYME EAST LYME**  
DRAWING TITLE:  
**DRAINAGE AND GRADING PLAN**

PROJECT NO.  
**104-175**  
DRAWING NO.  
**DRG-01**  
SHEET NO.  
**06.09.A2**



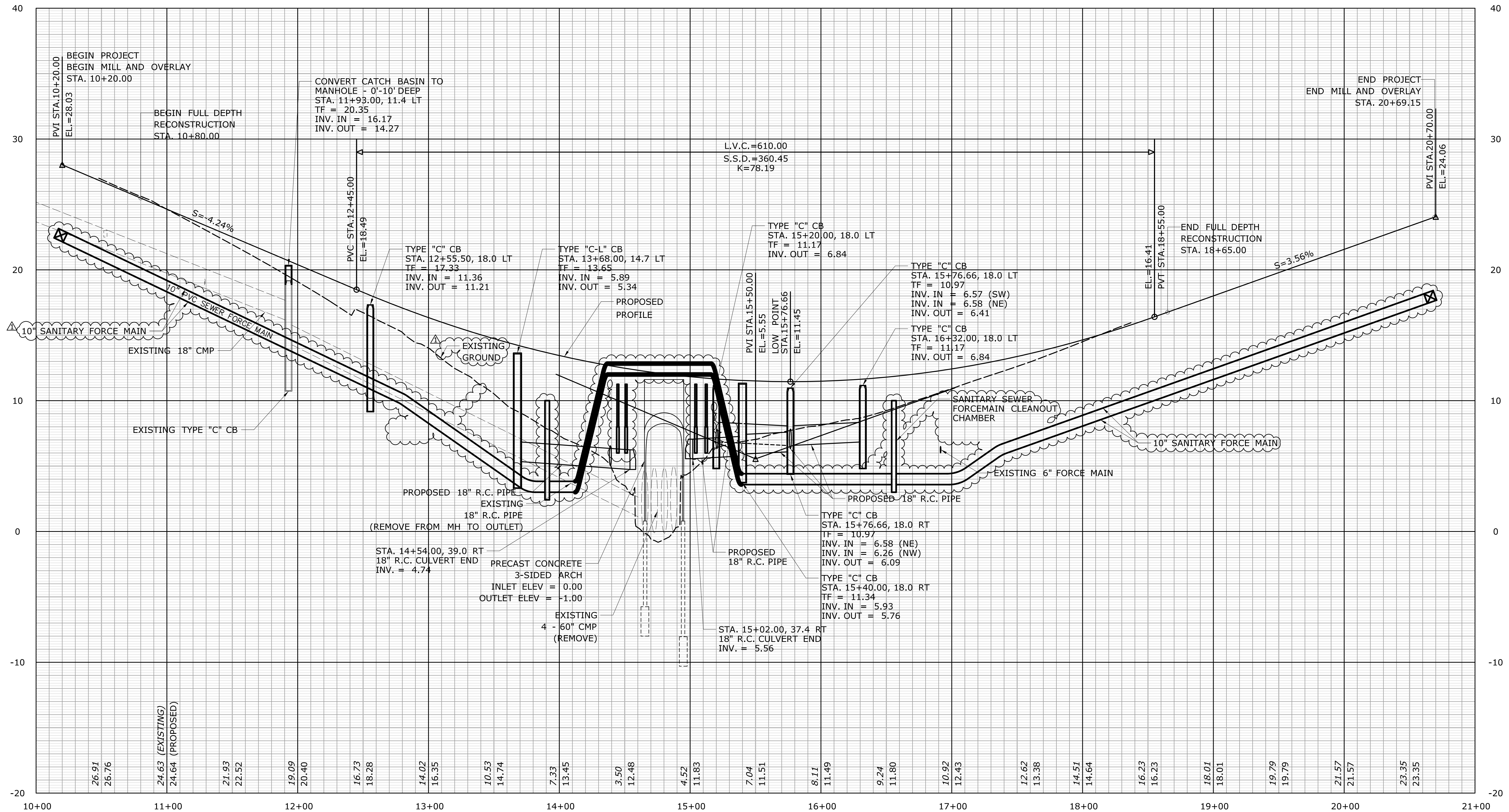

**PROFILE - ROUTE 156**

SCALE: HORIZ. 1" = 40'  
SCALE: VERT. 1/4" = 1'-0"

**ADDENDUM NO. 2**

REV.	DATE	REVISION DESCRIPTION	SHEET NO.
1	1.31.25	ADD SANITARY FORCE MAIN	06.11
2			

THE INFORMATION, INCLUDING ESTIMATED QUANTITIES OF WORK, SHOWN ON THESE SHEETS IS BASED ON LIMITED INVESTIGATIONS BY THE STATE AND IS IN NO WAY WARRANTED TO INDICATE THE CONDITIONS OF ACTUAL QUANTITIES OF WORK WHICH WILL BE REQUIRED.

Plotted Date: 2/6/2025

DESIGNER/DRAFTER: JEP  
CHECKED BY: JFM  
SCALE AS NOTED

STATE OF CONNECTICUT  
DEPARTMENT OF TRANSPORTATION

Filename: ...\\HW\_MSH\_0104\_0175\_(104)\_Br02713\_PROFILE.dgn

SIGNATURE/BLOCK:

PROJECT TITLE:  
**REPLACEMENT OF  
BRIDGE NO. 02713, ROUTE 156  
OVER FOUR MILE RIVER**

TOWN:  
**OLD LYME  
EAST LYME**

DRAWING TITLE:  
**PROFILE  
ROUTE 156**

PROJECT NO.  
**104-175**

DRAWING NO.  
**PRO-01**

SHEET NO.  
**06.11.A2**

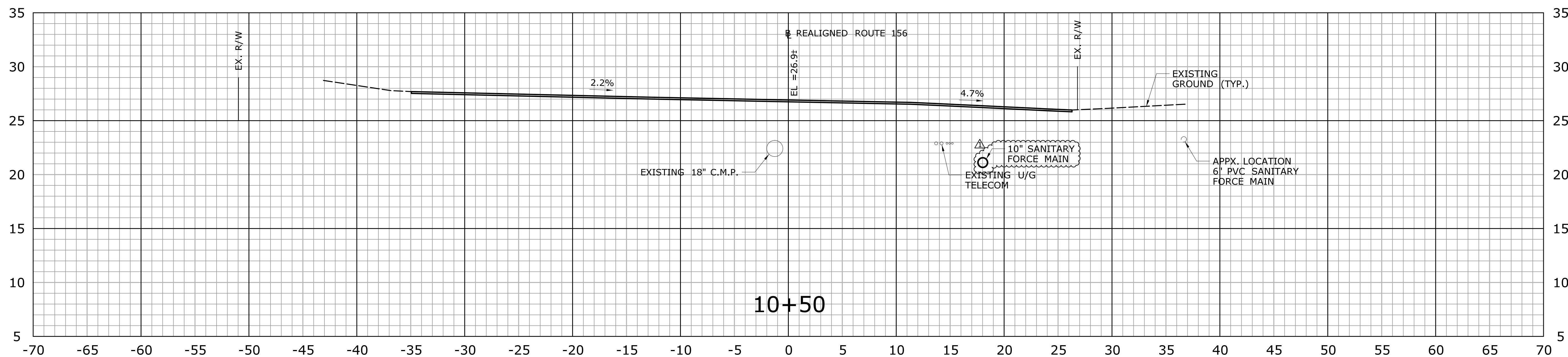
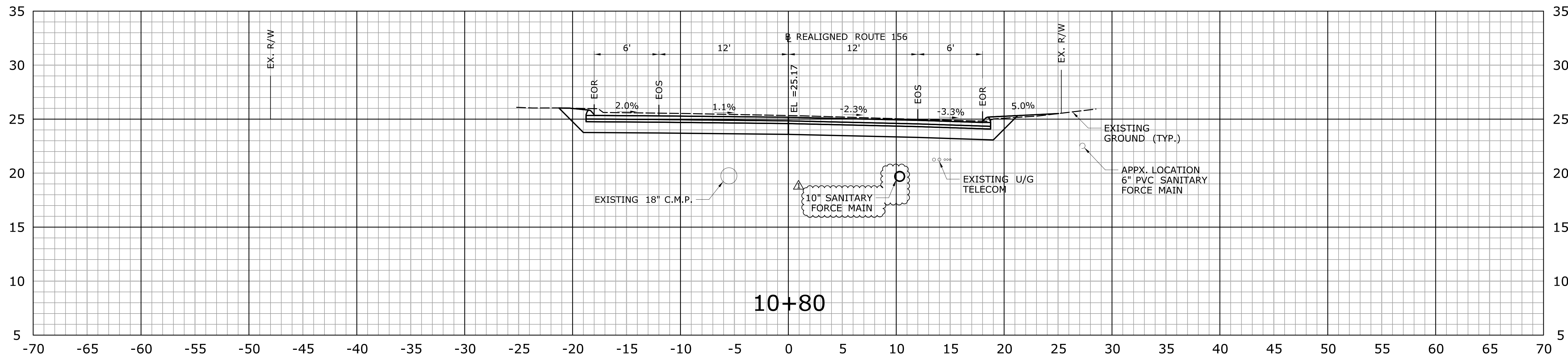

**ADDENDUM NO. 2**

REV.	DATE	REVISION DESCRIPTION	SHEET NO.
1	1.31.25	ADD SANITARY FORCE MAIN	06.13

THE INFORMATION, INCLUDING ESTIMATED QUANTITIES OF WORK, SHOWN ON THESE SHEETS IS BASED ON LIMITED INVESTIGATIONS BY THE STATE AND IS IN NO WAY WARRANTED TO INDICATE THE CONDITIONS OF ACTUAL QUANTITIES OF WORK WHICH WILL BE REQUIRED.

Plotted Date: 2/6/2025

DESIGNER/DRAFTER: JEP  
 CHECKED BY: JFM  
 SCALE: 1" = 5'

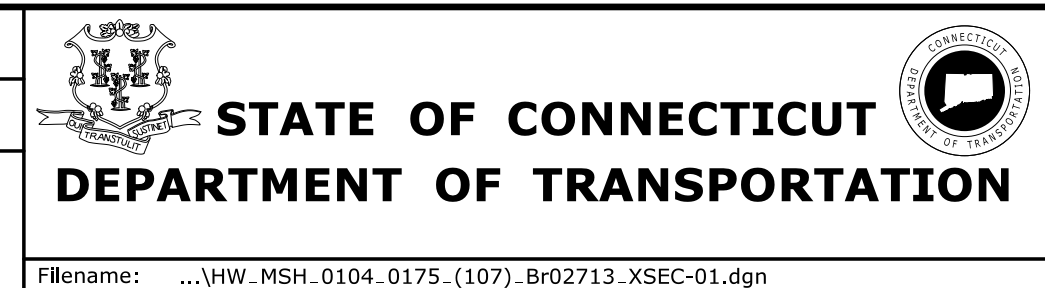

SIGNATURE/BLOCK: [Signature Area]

PROJECT TITLE: **REPLACEMENT OF BRIDGE NO. 02713, ROUTE 156 OVER FOUR MILE RIVER**

TOWN: **OLD LYME EAST LYME**  
 DRAWING TITLE: **CROSS SECTIONS - 01**

PROJECT NO. **104-175**  
 DRAWING NO. **XSC-01**  
 SHEET NO. **06.13.A2**



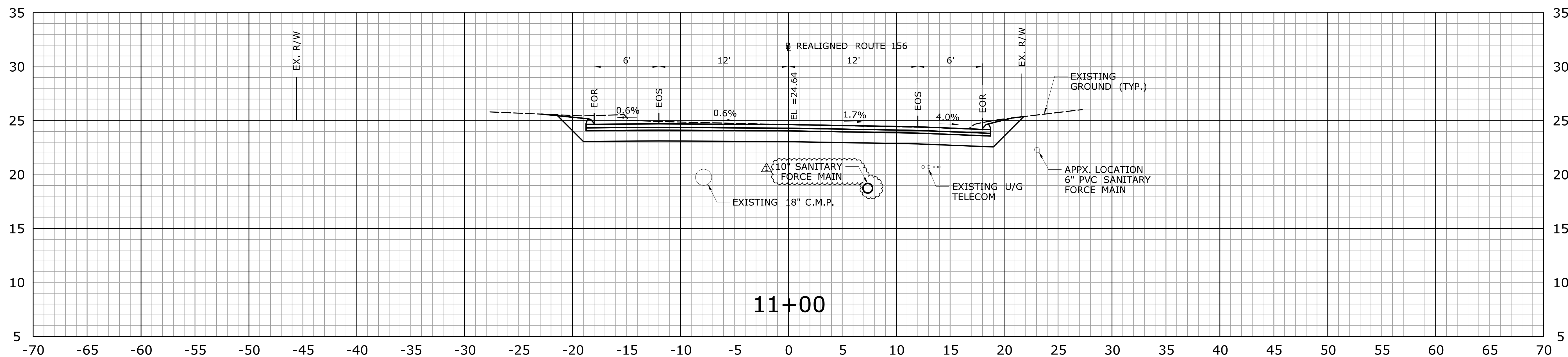
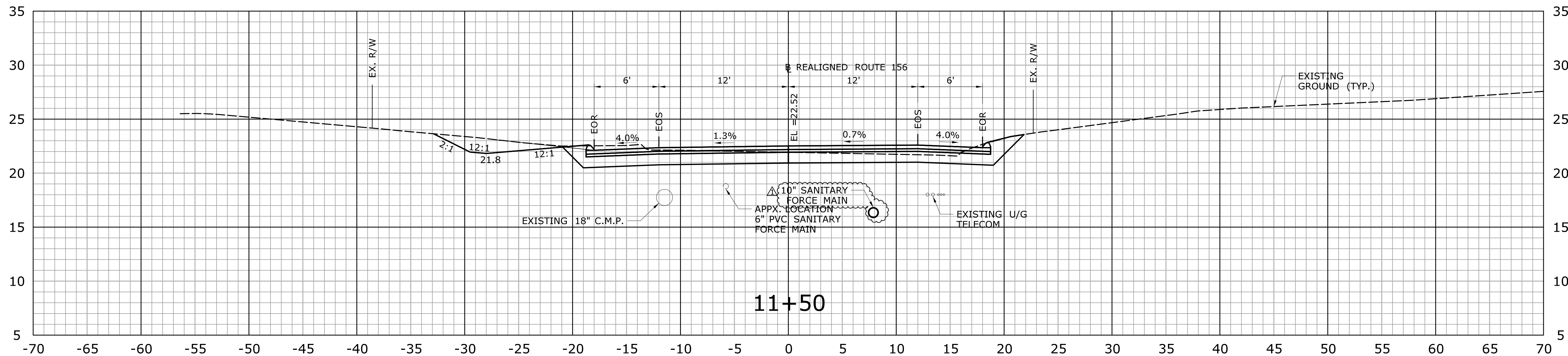

**ADDENDUM NO. 2**

REV.	DATE	REVISION DESCRIPTION	SHEET NO.
1	1.31.25	ADD SANITARY FORCE MAIN	06.14

THE INFORMATION, INCLUDING ESTIMATED QUANTITIES OF WORK, SHOWN ON THESE SHEETS IS BASED ON LIMITED INVESTIGATIONS BY THE STATE AND IS IN NO WAY WARRANTED TO INDICATE THE CONDITIONS OF ACTUAL QUANTITIES OF WORK WHICH WILL BE REQUIRED.

Plotted Date: 2/6/2025

DESIGNER/DRAFTER: JEP  
 CHECKED BY: JFM  
 SCALE: 1" = 5'

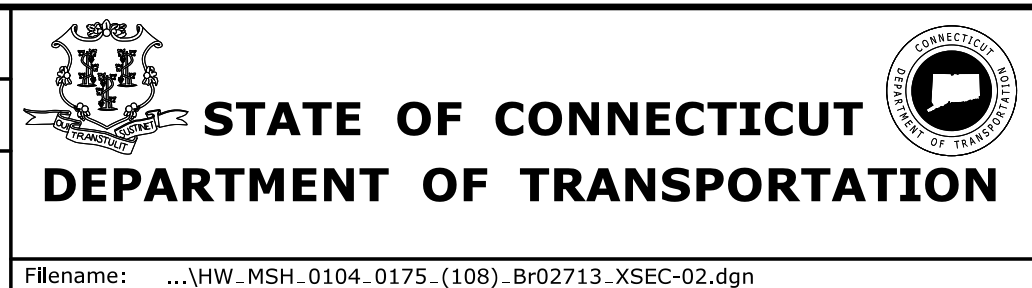

SIGNATURE/BLOCK: [Signature Area]

PROJECT TITLE: **REPLACEMENT OF BRIDGE NO. 02713, ROUTE 156 OVER FOUR MILE RIVER**

TOWN: **OLD LYME EAST LYME**  
 DRAWING TITLE: **CROSS SECTIONS - 02**

PROJECT NO. **104-175**  
 DRAWING NO. **XSC-02**  
 SHEET NO. **06.14.A2**

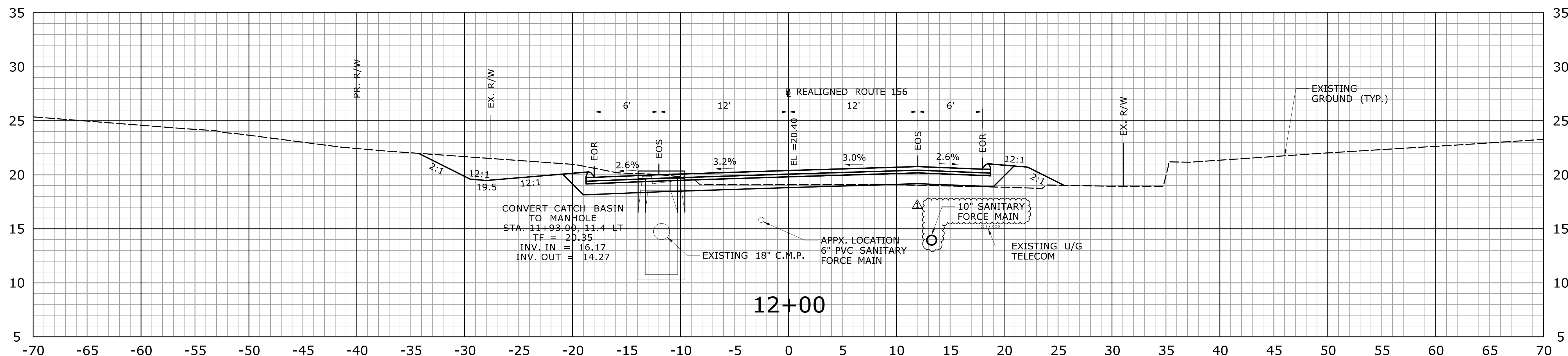
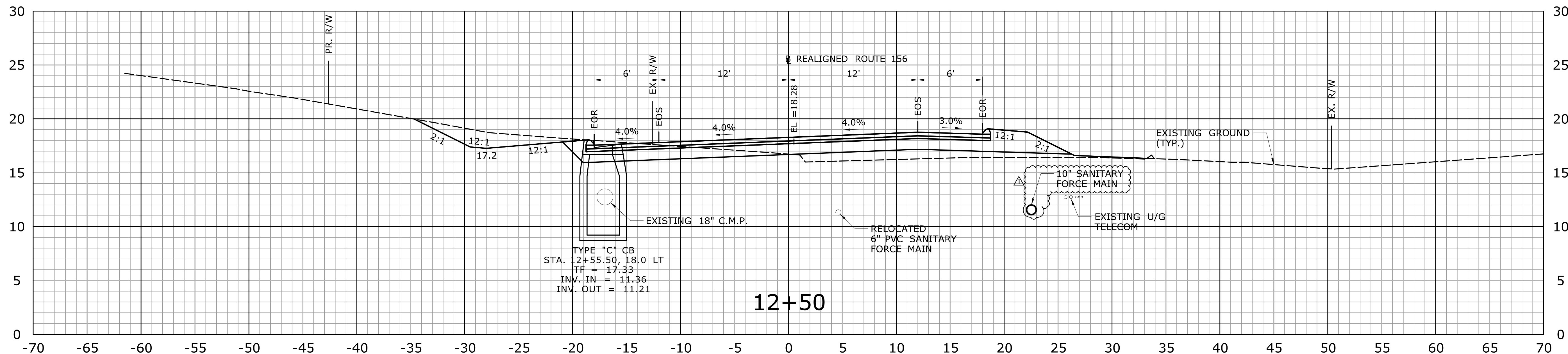

**ADDENDUM NO. 2**

REV.	DATE	REVISION DESCRIPTION	SHEET NO.
1	1.31.25	ADD SANITARY FORCE MAIN	06.15

THE INFORMATION, INCLUDING ESTIMATED QUANTITIES OF WORK SHOWN ON THESE SHEETS IS BASED ON LIMITED INVESTIGATIONS BY THE STATE AND IS IN NO WAY WARRANTED TO INDICATE THE CONDITIONS OF ACTUAL QUANTITIES OF WORK WHICH WILL BE REQUIRED.

Plotted Date: 2/6/2025

DESIGNER/DRAFTER: JEP  
 CHECKED BY: JFM  
 SCALE: 1" = 5'

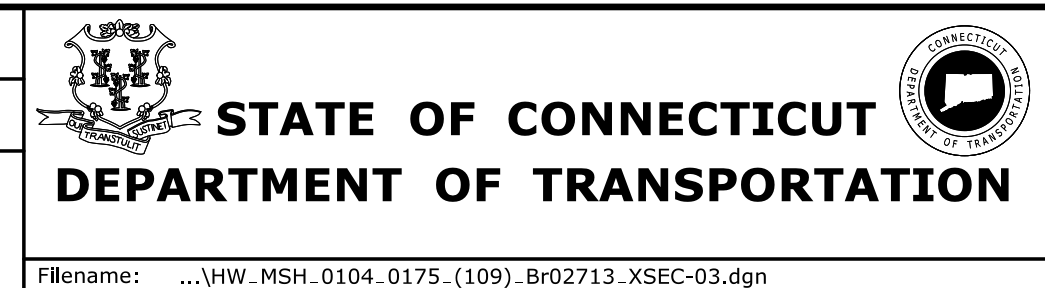

PROJECT TITLE:  
**REPLACEMENT OF  
 BRIDGE NO. 02713, ROUTE 156  
 OVER FOUR MILE RIVER**

TOWN:  
**OLD LYME  
 EAST LYME**

DRAWING TITLE:  
**CROSS SECTIONS - 03**

PROJECT NO.  
**104-175**

DRAWING NO.  
**XSC-03**

SHEET NO.  
**06.15.A2**



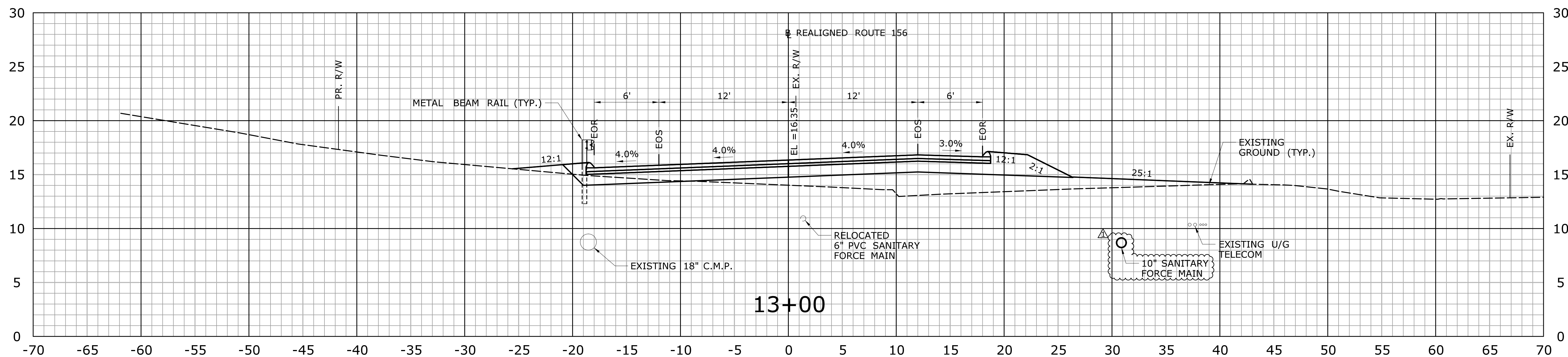
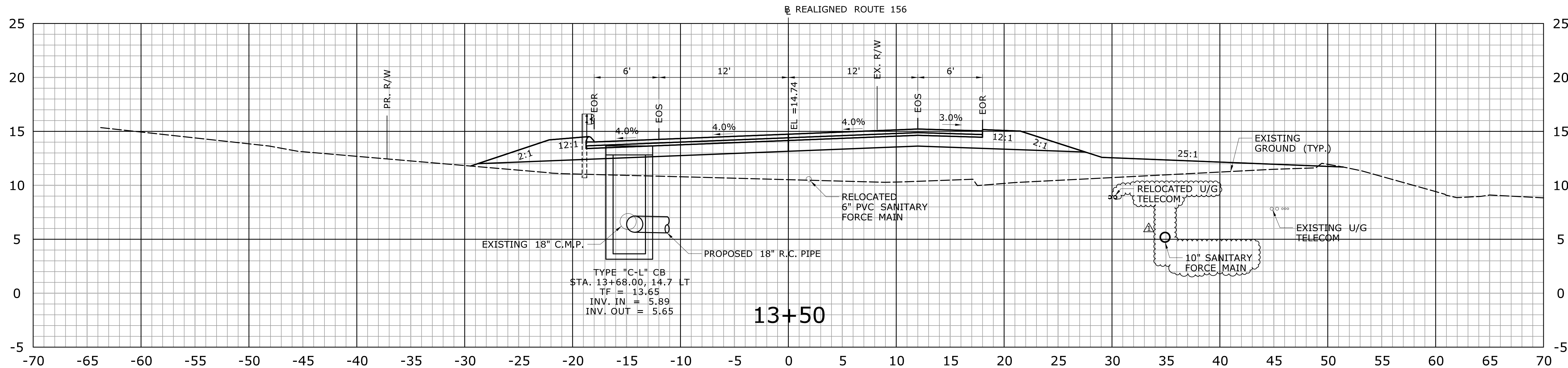

**ADDENDUM NO. 2**

REV.	DATE	REVISION DESCRIPTION	SHEET NO.
1	1.31.25	ADD SANITARY FORCE MAIN	06.16

THE INFORMATION, INCLUDING ESTIMATED QUANTITIES OF WORK SHOWN ON THESE SHEETS IS BASED ON LIMITED INVESTIGATIONS BY THE STATE AND IS IN NO WAY WARRANTED TO INDICATE THE CONDITIONS OF ACTUAL QUANTITIES OF WORK WHICH WILL BE REQUIRED.

Plotted Date: 2/6/2025

DESIGNER/DRAFTER: JEP  
 CHECKED BY: JFM  
 SCALE: 1" = 5'

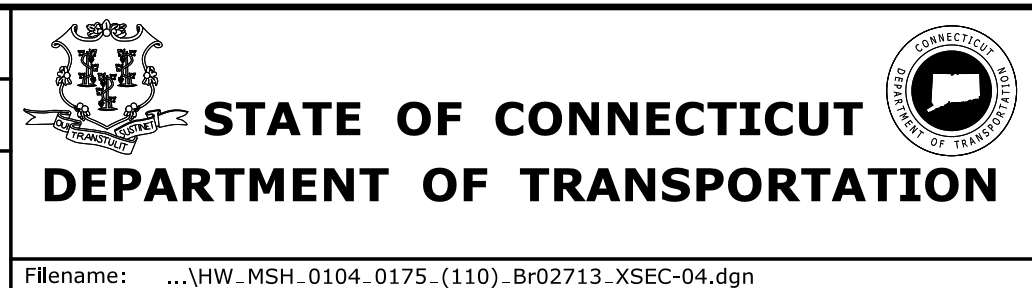

PROJECT TITLE: **REPLACEMENT OF BRIDGE NO. 02713, ROUTE 156 OVER FOUR MILE RIVER**

TOWN: **OLD LYME EAST LYME**  
 DRAWING TITLE: **CROSS SECTIONS - 04**

PROJECT NO. **104-175**  
 DRAWING NO. **XSC-04**  
 SHEET NO. **06.16.A2**



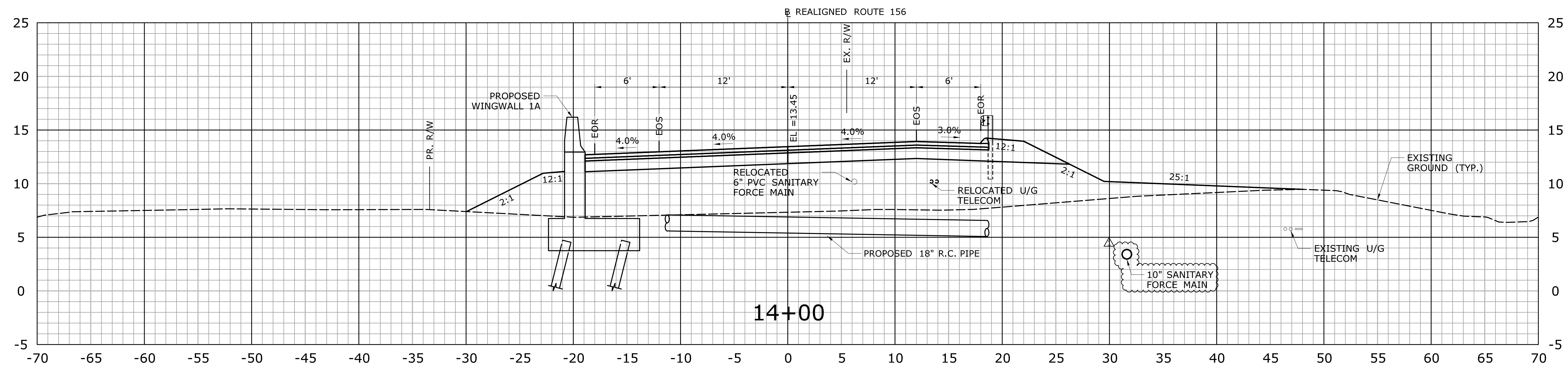
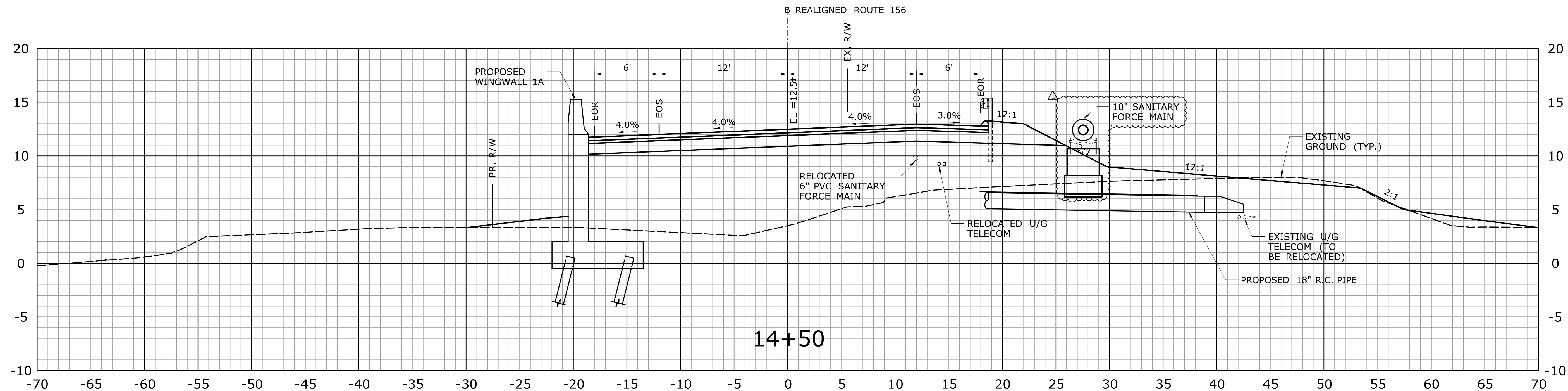

**ADDENDUM NO. 2**

REV.	DATE	REVISION DESCRIPTION	SHEET NO.
1	1.31.25	ADD SANITARY FORCE MAIN	06.17

THE INFORMATION, INCLUDING ESTIMATED QUANTITIES OF WORK SHOWN ON THESE SHEETS IS BASED ON LIMITED INVESTIGATIONS BY THE STATE AND IS IN NO WAY WARRANTED TO INDICATE THE CONDITIONS OF ACTUAL QUANTITIES OF WORK WHICH WILL BE REQUIRED.

Plotted Date: 2/6/2025

DESIGNER/DRAFTER: JEP  
 CHECKED BY: JFM  
 SCALE: 1" = 5'

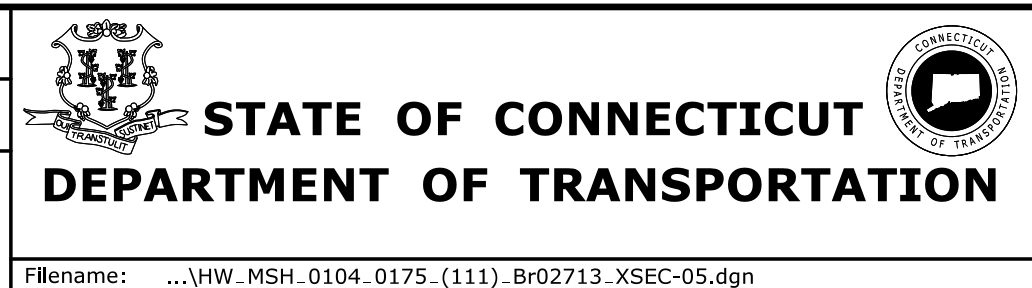

PROJECT TITLE:  
**REPLACEMENT OF  
 BRIDGE NO. 02713, ROUTE 156  
 OVER FOUR MILE RIVER**

TOWN:  
**OLD LYME  
 EAST LYME**

DRAWING TITLE:  
**CROSS SECTIONS - 05**

PROJECT NO.  
**104-175**

DRAWING NO.  
**XSC-05**

SHEET NO.  
**06.17.A2**



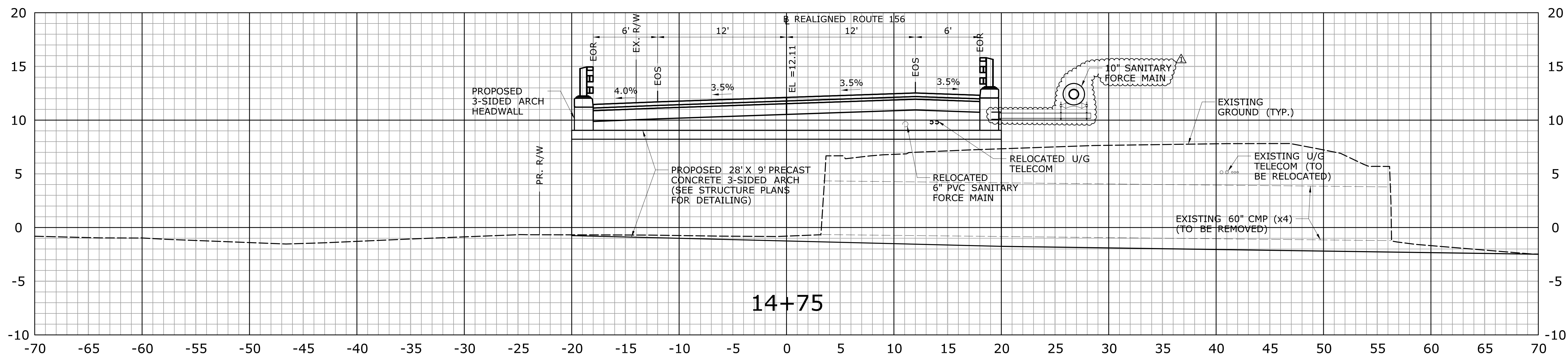
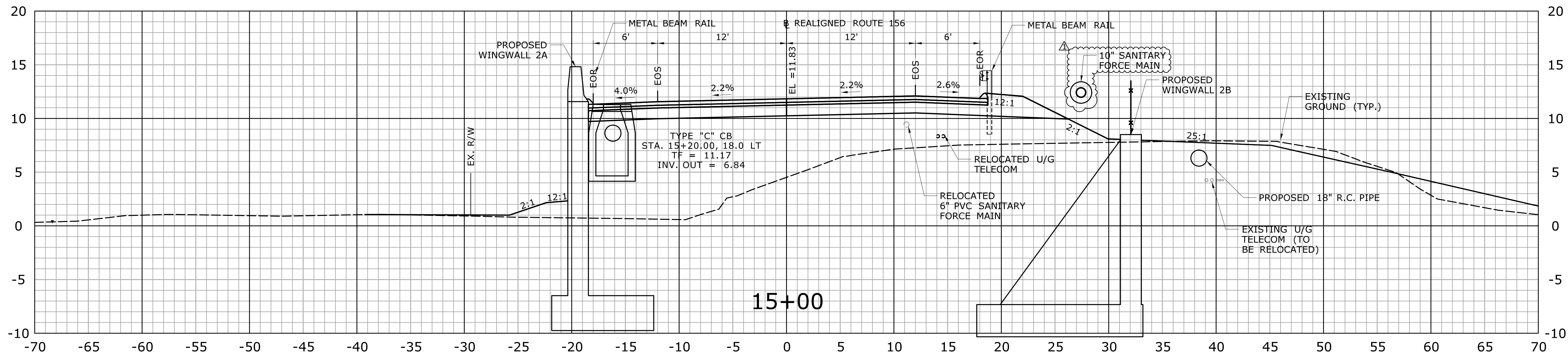

**ADDENDUM NO. 2**

REV.	DATE	REVISION DESCRIPTION	SHEET NO.
1	1.31.25	ADD SANITARY FORCE MAIN	06.18

THE INFORMATION, INCLUDING ESTIMATED QUANTITIES OF WORK, SHOWN ON THESE SHEETS IS BASED ON LIMITED INVESTIGATIONS BY THE STATE AND IS IN NO WAY WARRANTED TO INDICATE THE CONDITIONS OF ACTUAL QUANTITIES OF WORK WHICH WILL BE REQUIRED.

Plotted Date: 2/6/2025

DESIGNER/DRAFTER:  
JEP  
CHECKED BY:  
JFM  
SCALE: 1" = 5'

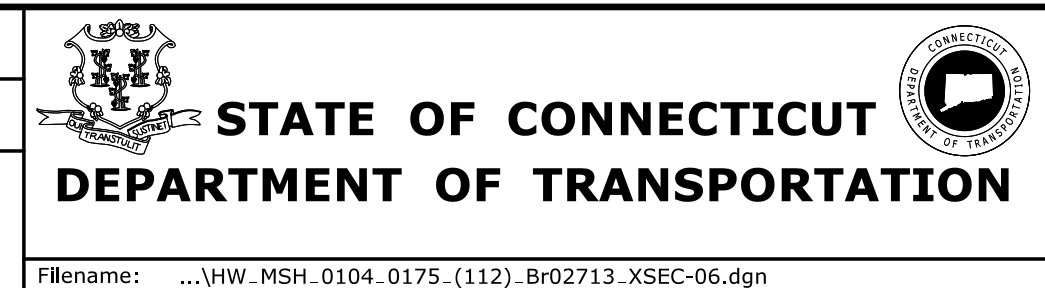

PROJECT TITLE:  
**REPLACEMENT OF  
BRIDGE NO. 02713, ROUTE 156  
OVER FOUR MILE RIVER**

TOWN:  
**OLD LYME  
EAST LYME**  
DRAWING TITLE:  
**CROSS SECTIONS - 06**

PROJECT NO.  
**104-175**  
DRAWING NO.  
**XSC-06**  
SHEET NO.  
**06.18.A2**



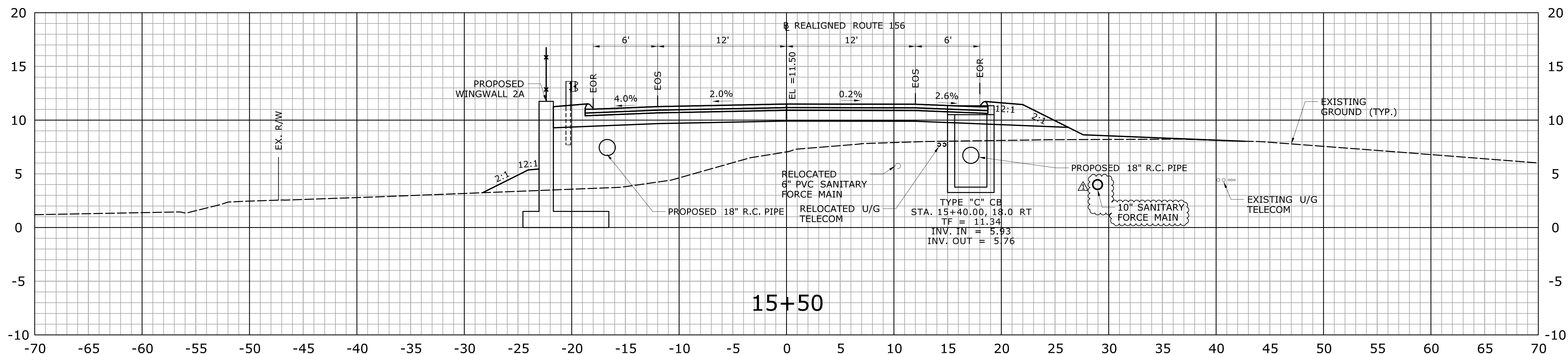
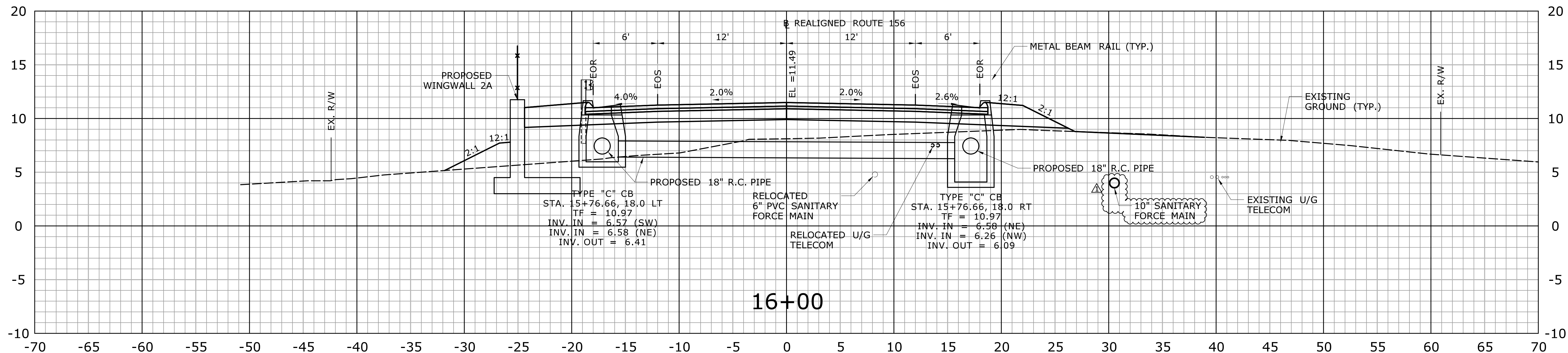

**ADDENDUM NO. 2**

REV.	DATE	REVISION DESCRIPTION	SHEET NO.
1	1.31.25	ADD SANITARY FORCE MAIN	06.19

THE INFORMATION, INCLUDING ESTIMATED QUANTITIES OF WORK SHOWN ON THESE SHEETS IS BASED ON LIMITED INVESTIGATIONS BY THE STATE AND IS IN NO WAY WARRANTED TO INDICATE THE CONDITIONS OF ACTUAL QUANTITIES OF WORK WHICH WILL BE REQUIRED.

Plotted Date: 2/6/2025

DESIGNER/DRAFTER:  
JEP  
CHECKED BY:  
JFM  
SCALE: 1" = 5'

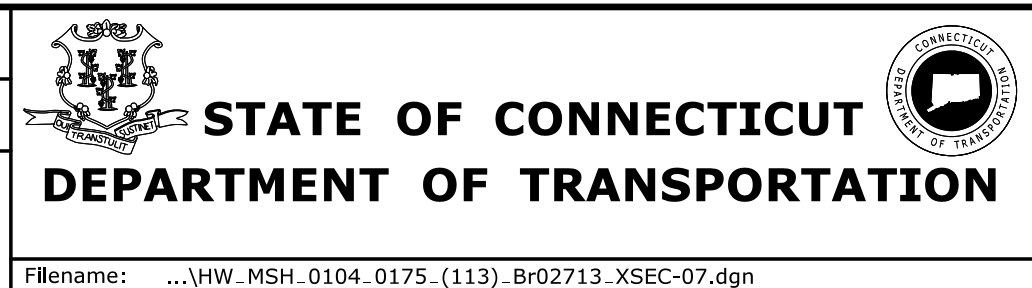

SIGNATURE/BLOCK:  
PROJECT TITLE:  
**REPLACEMENT OF BRIDGE NO. 02713, ROUTE 156 OVER FOUR MILE RIVER**

TOWN:  
**OLD LYME EAST LYME**  
DRAWING TITLE:  
**CROSS SECTIONS - 07**

PROJECT NO.  
**104-175**  
DRAWING NO.  
**XSC-07**  
SHEET NO.  
**06.19.A2**



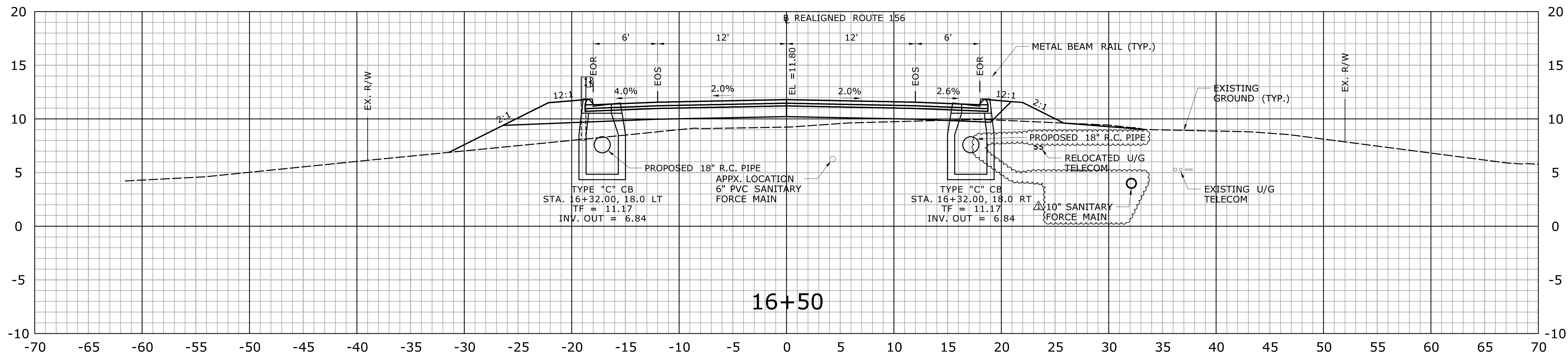
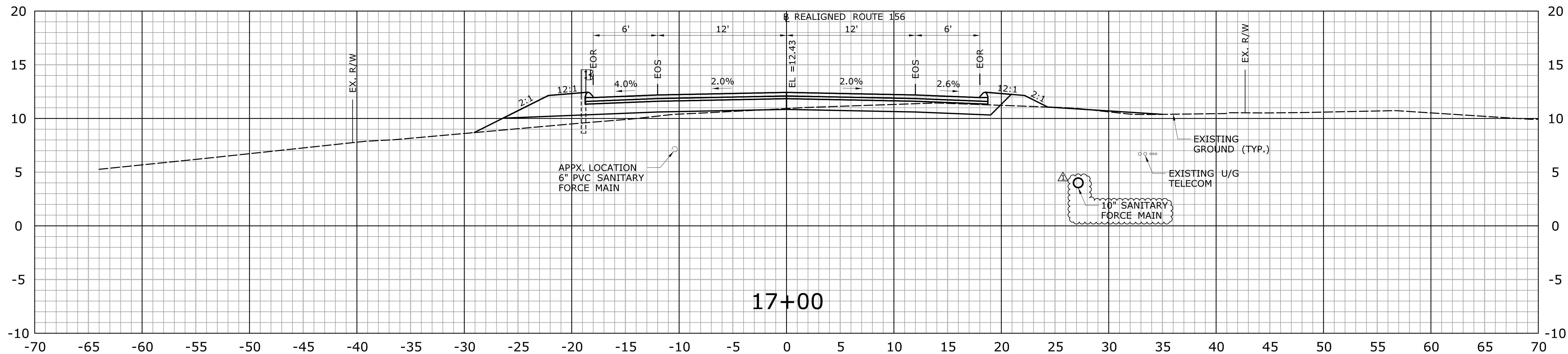

**ADDENDUM NO. 2**

REV.	DATE	REVISION DESCRIPTION	SHEET NO.
1	1.31.25	ADD SANITARY FORCE MAIN	06.20

THE INFORMATION, INCLUDING ESTIMATED QUANTITIES OF WORK, SHOWN ON THESE SHEETS IS BASED ON LIMITED INVESTIGATIONS BY THE STATE AND IS IN NO WAY WARRANTED TO INDICATE THE CONDITIONS OF ACTUAL QUANTITIES OF WORK WHICH WILL BE REQUIRED.

Plotted Date: 2/6/2025

DESIGNER/DRAFTER: JEP  
 CHECKED BY: JFM  
 SCALE: 1" = 5'

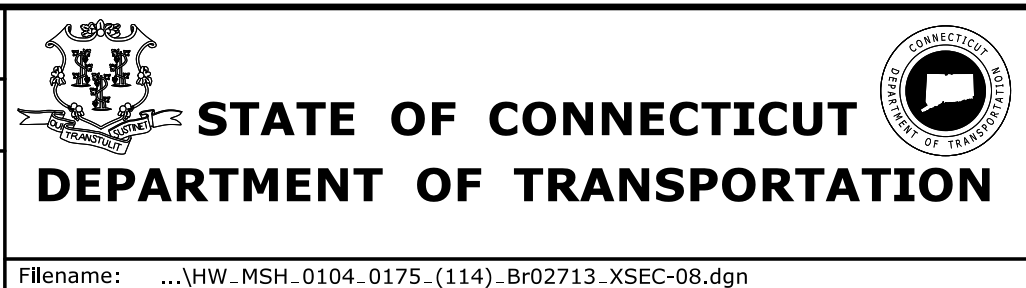

PROJECT TITLE: **REPLACEMENT OF BRIDGE NO. 02713, ROUTE 156 OVER FOUR MILE RIVER**

TOWN: **OLD LYME EAST LYME**  
 DRAWING TITLE: **CROSS SECTIONS - 08**

PROJECT NO. **104-175**  
 DRAWING NO. **XSC-08**  
 SHEET NO. **06.20.A2**



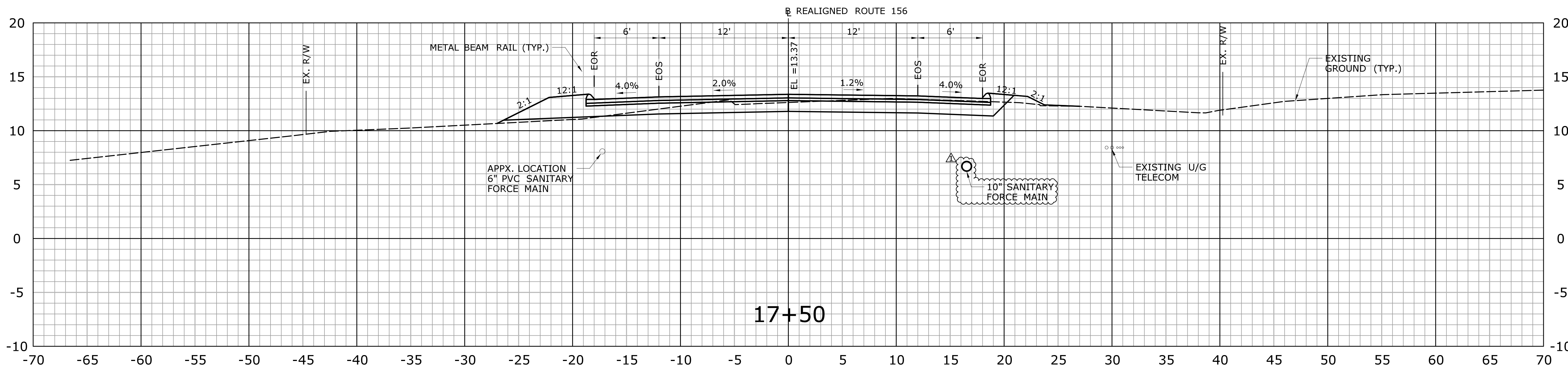
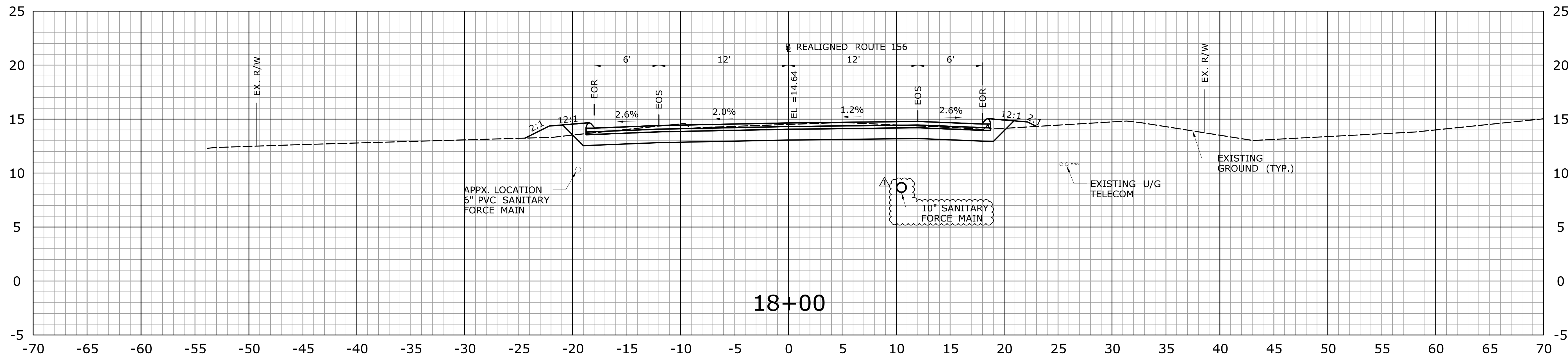

**ADDENDUM NO. 2**

REV.	DATE	REVISION DESCRIPTION	SHEET NO.
1	1.31.25	ADD SANITARY FORCE MAIN	06.21

THE INFORMATION, INCLUDING ESTIMATED QUANTITIES OF WORK, SHOWN ON THESE SHEETS IS BASED ON LIMITED INVESTIGATIONS BY THE STATE AND IS IN NO WAY WARRANTED TO INDICATE THE CONDITIONS OF ACTUAL QUANTITIES OF WORK WHICH WILL BE REQUIRED.

DESIGNER/DRAFTER: JEP  
 CHECKED BY: JFM  
 SCALE: 1" = 5'

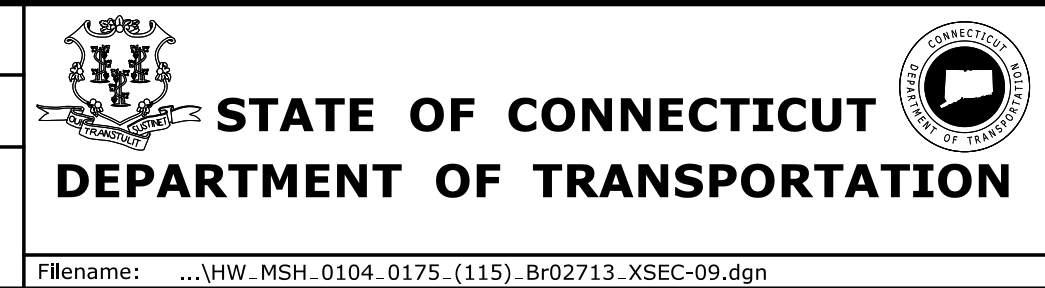

SIGNATURE/BLOCK: [Signature Area]

PROJECT TITLE: **REPLACEMENT OF BRIDGE NO. 02713, ROUTE 156 OVER FOUR MILE RIVER**

TOWN: **OLD LYME EAST LYME**  
 DRAWING TITLE: **CROSS SECTIONS - 09**

PROJECT NO. **104-175**  
 DRAWING NO. **XSC-09**  
 SHEET NO. **06.21.A2**

Filename: ...VHW\_MSH\_0104\_0175\_(115)\_Br02713\_XSEC-09.dgn



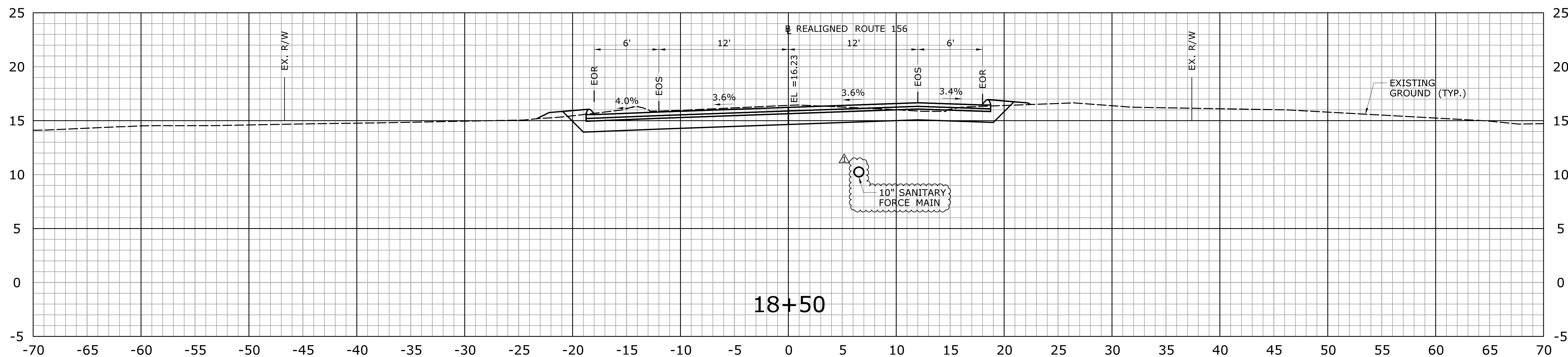
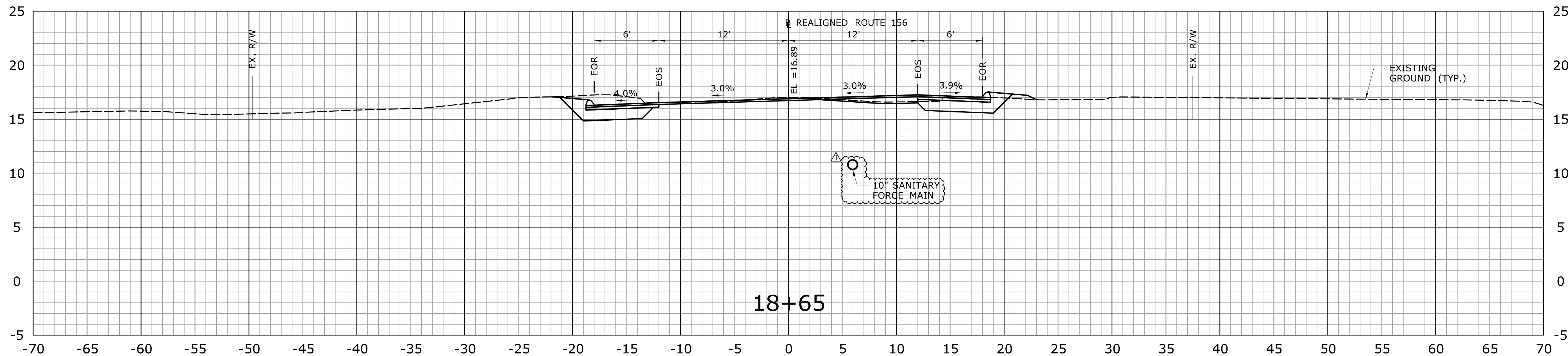

**ADDENDUM NO. 2**

REV.	DATE	REVISION DESCRIPTION	SHEET NO.
1	1.31.25	ADD SANITARY FORCE MAIN	06.22

THE INFORMATION, INCLUDING ESTIMATED QUANTITIES OF WORK, SHOWN ON THESE SHEETS IS BASED ON LIMITED INVESTIGATIONS BY THE STATE AND IS IN NO WAY WARRANTED TO INDICATE THE CONDITIONS OF ACTUAL QUANTITIES OF WORK WHICH WILL BE REQUIRED.

DESIGNER/DRAFTER: JEP  
 CHECKED BY: JFM  
 SCALE: 1" = 5'

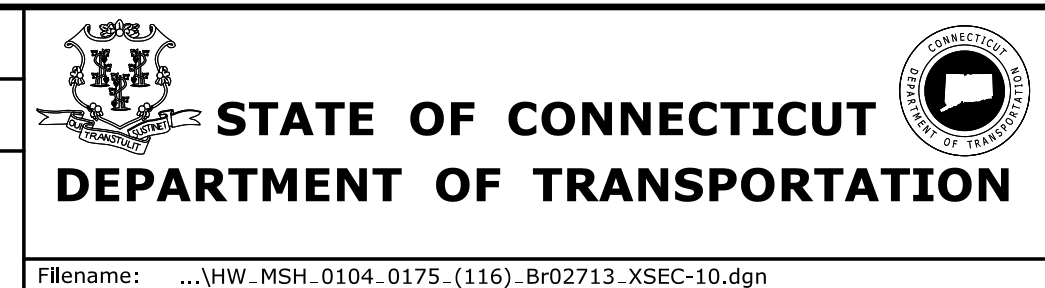

SIGNATURE/BLOCK:

PROJECT TITLE:  
**REPLACEMENT OF  
 BRIDGE NO. 02713, ROUTE 156  
 OVER FOUR MILE RIVER**

TOWN:  
**OLD LYME  
 EAST LYME**  
 DRAWING TITLE:  
**CROSS SECTIONS - 10**

PROJECT NO.  
**104-175**  
 DRAWING NO.  
**XSC-10**  
 SHEET NO.  
**06.22.A2**



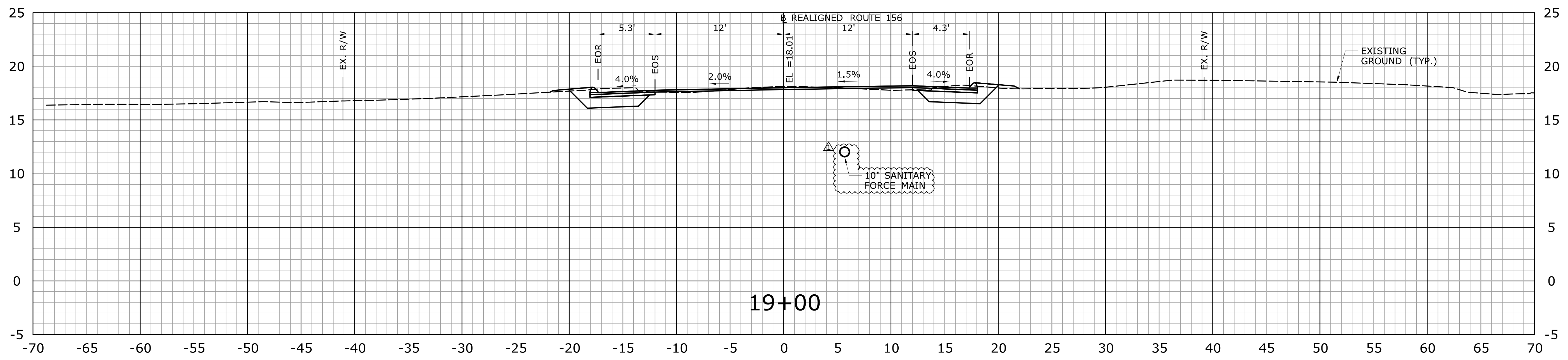
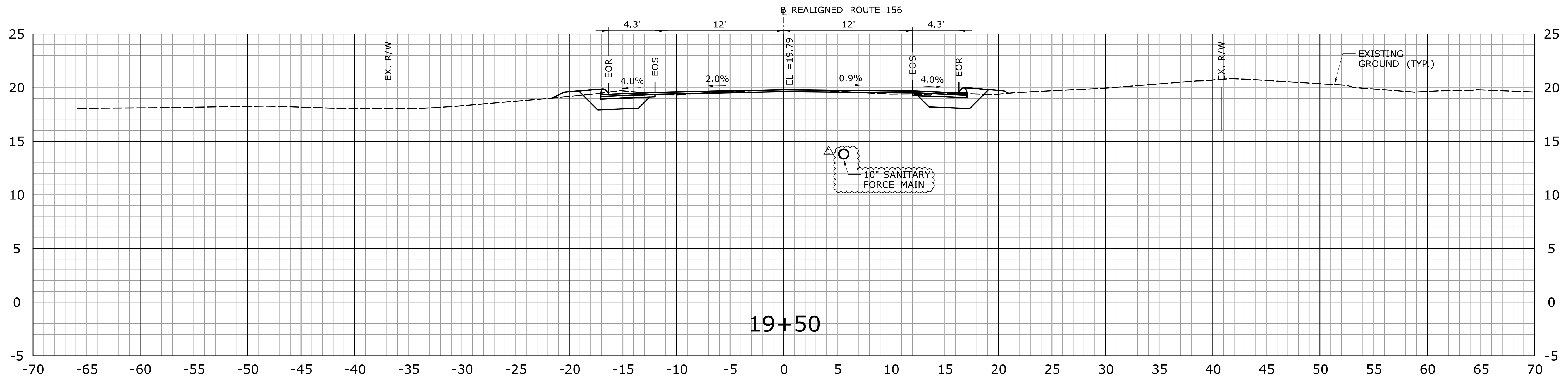

**ADDENDUM NO. 2**

REV.	DATE	REVISION DESCRIPTION	SHEET NO.
1	1.31.25	ADD SANITARY FORCE MAIN	06.23

THE INFORMATION, INCLUDING ESTIMATED QUANTITIES OF WORK, SHOWN ON THESE SHEETS IS BASED ON LIMITED INVESTIGATIONS BY THE STATE AND IS IN NO WAY WARRANTED TO INDICATE THE CONDITIONS OF ACTUAL QUANTITIES OF WORK WHICH WILL BE REQUIRED.

Plotted Date: 2/6/2025

DESIGNER/DRAFTER: JEP  
 CHECKED BY: JFM  
 SCALE: 1" = 5'

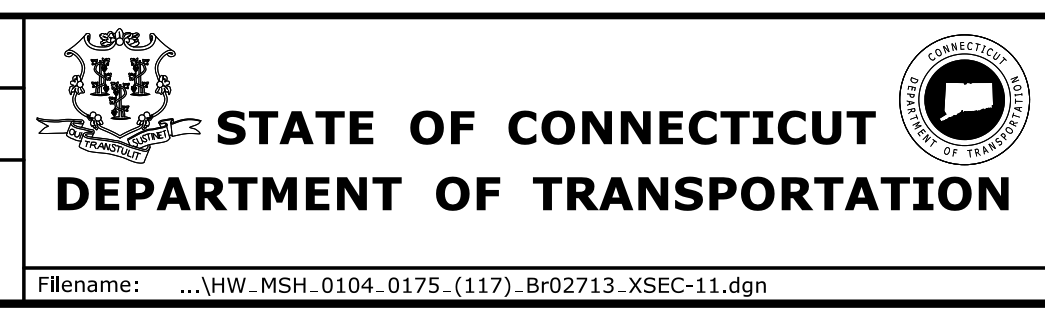

SIGNATURE/BLOCK: [Signature Area]

PROJECT TITLE: **REPLACEMENT OF BRIDGE NO. 02713, ROUTE 156 OVER FOUR MILE RIVER**

TOWN: **OLD LYME EAST LYME**  
 DRAWING TITLE: **CROSS SECTIONS - 11**

PROJECT NO. **104-175**  
 DRAWING NO. **XSC-11**  
 SHEET NO. **06.23.A2**



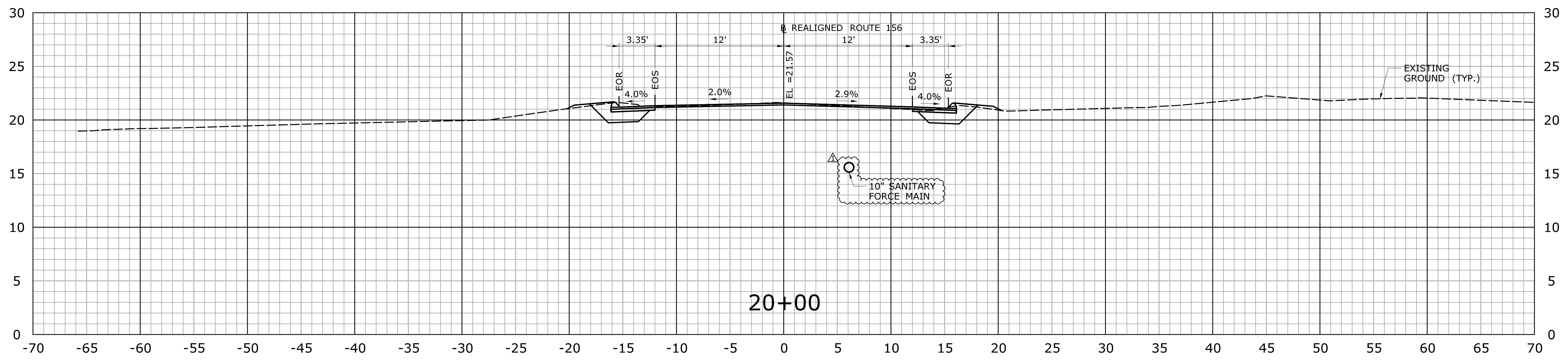
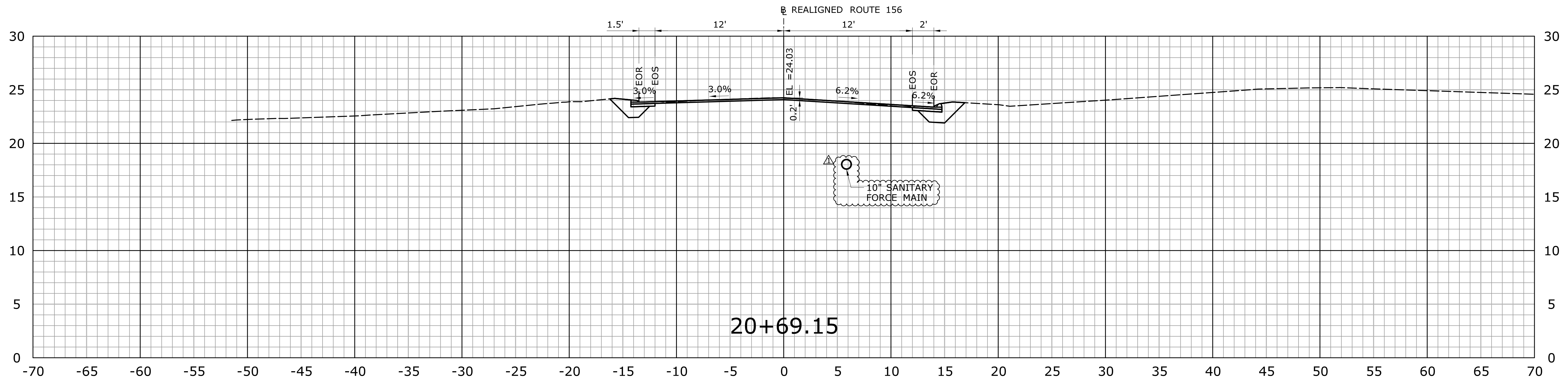

**ADDENDUM NO. 2**

REV.	DATE	REVISION DESCRIPTION	SHEET NO.
1	1.31.25	ADD SANITARY FORCE MAIN	06.24

THE INFORMATION, INCLUDING ESTIMATED QUANTITIES OF WORK, SHOWN ON THESE SHEETS IS BASED ON LIMITED INVESTIGATIONS BY THE STATE AND IS IN NO WAY WARRANTED TO INDICATE THE CONDITIONS OF ACTUAL QUANTITIES OF WORK WHICH WILL BE REQUIRED.

Plotted Date: 2/6/2025

DESIGNER/DRAFTER: JEP  
 CHECKED BY: JFM  
 SCALE: 1" = 5'

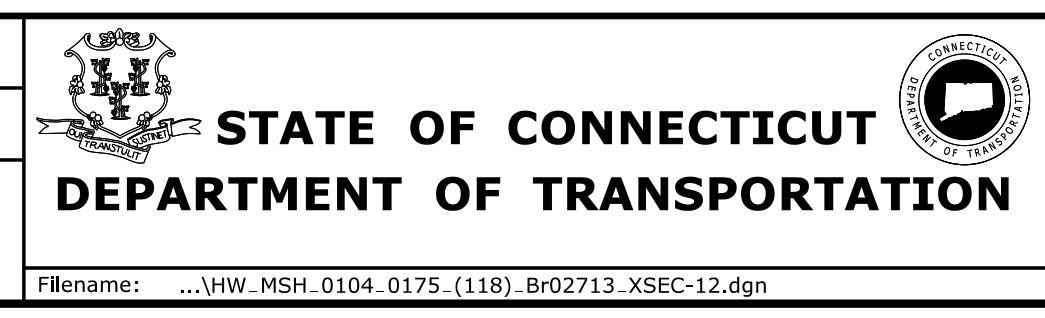

SIGNATURE/BLOCK: [Signature Area]

PROJECT TITLE: **REPLACEMENT OF BRIDGE NO. 02713, ROUTE 156 OVER FOUR MILE RIVER**

TOWN: **OLD LYME EAST LYME**  
 DRAWING TITLE: **CROSS SECTIONS - 12**

PROJECT NO. **104-175**  
 DRAWING NO. **XSC-12**  
 SHEET NO. **06.24.A2**