

LIMIT OF PAVEMENT MARKINGS

MATCH EXISTING
RT. 156 @ STA. 10+20.00
N 673739.00
E 1135878.54

LIMIT OF PAVEMENT MARKINGS

MATCH EXISTING
RT. 156 @ STA. 20+69.00
N 674562.42
E 1136482.48

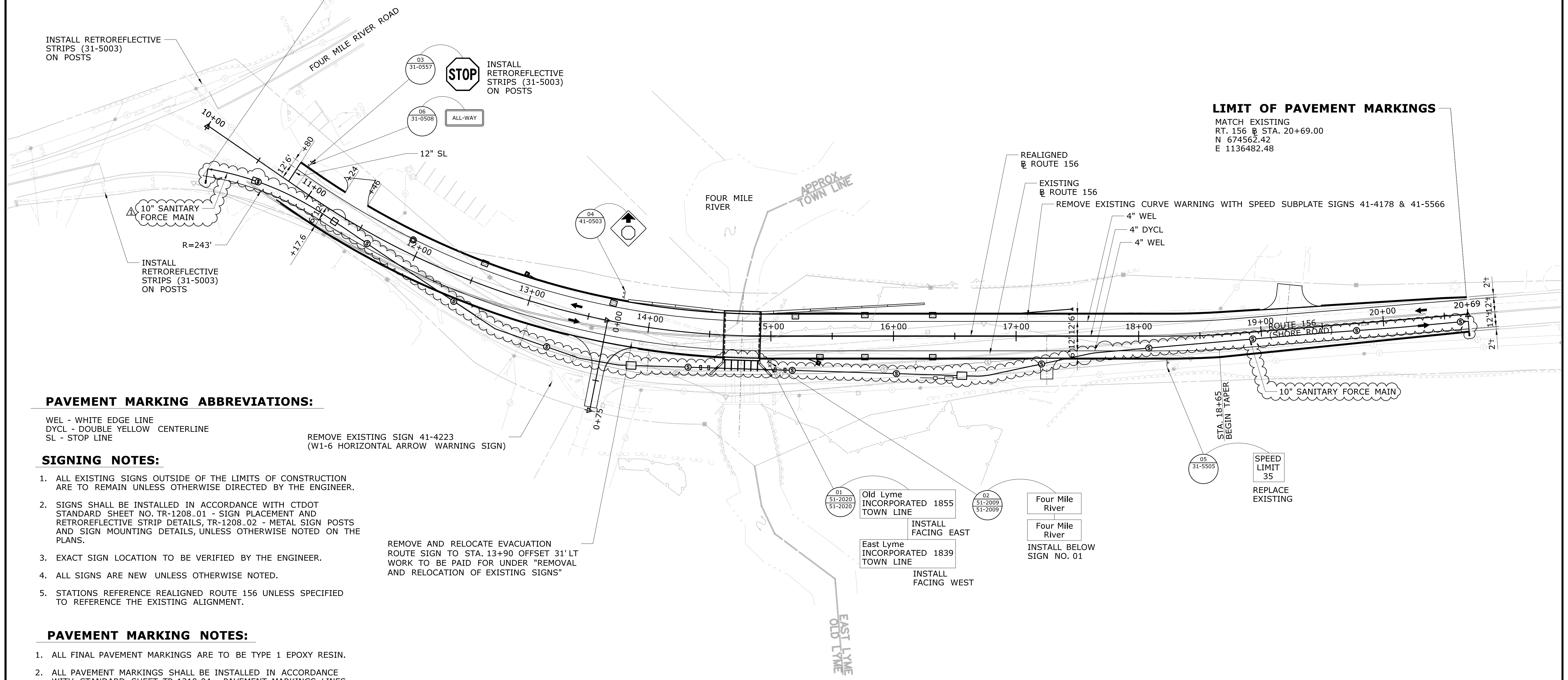

PAVEMENT MARKING ABBREVIATIONS:

WEL - WHITE EDGE LINE
DYCL - DOUBLE YELLOW CENTERLINE
SL - STOP LINE

REMOVE EXISTING SIGN 41-4223
(W1-6 HORIZONTAL ARROW WARNING SIGN)

SIGNING NOTES:

1. ALL EXISTING SIGNS OUTSIDE OF THE LIMITS OF CONSTRUCTION ARE TO REMAIN UNLESS OTHERWISE DIRECTED BY THE ENGINEER.
2. SIGNS SHALL BE INSTALLED IN ACCORDANCE WITH CTDOT STANDARD SHEET NO. TR-1208.01 - SIGN PLACEMENT AND RETROREFLECTIVE STRIP DETAILS, TR-1208.02 - METAL SIGN POSTS AND SIGN MOUNTING DETAILS, UNLESS OTHERWISE NOTED ON THE PLANS.
3. EXACT SIGN LOCATION TO BE VERIFIED BY THE ENGINEER.
4. ALL SIGNS ARE NEW UNLESS OTHERWISE NOTED.
5. STATIONS REFERENCE REALIGNED ROUTE 156 UNLESS SPECIFIED TO REFERENCE THE EXISTING ALIGNMENT.

REMOVE AND RELOCATE EVACUATION ROUTE SIGN TO STA. 13+90 OFFSET 31' LT WORK TO BE PAID FOR UNDER "REMOVAL AND RELOCATION OF EXISTING SIGNS"

PAVEMENT MARKING NOTES:

1. ALL FINAL PAVEMENT MARKINGS ARE TO BE TYPE 1 EPOXY RESIN.
2. ALL PAVEMENT MARKINGS SHALL BE INSTALLED IN ACCORDANCE WITH STANDARD SHEET TR-1210-04 - PAVEMENT MARKINGS LINES AND SYMBOLS, UNLESS OTHERWISE NOTED.
3. PAVEMENT MARKINGS SHALL BE INSTALLED THROUGHOUT THE PROJECT TO THE LIMIT OF PAVEMENT MARKINGS OR AS DIRECTED BY THE ENGINEER. ALL CONFLICTING PAVEMENT MARKINGS WITHIN THE LIMIT OF CONSTRUCTION ARE TO BE REMOVED. THE REMOVAL OF PAVEMENT MARKINGS IS PAID UNDER ITEM "REMOVAL OF PAVEMENT MARKINGS".
4. PAVEMENT MARKINGS THAT ARE TO REMAIN IN THEIR EXISTING LOCATION AND ARE DISTURBED BY CONSTRUCTION OPERATIONS SHALL BE REINSTALLED USING CONSTRUCTION SURVEYING.

ADDENDUM NO. 2

DESIGNED BY:
PRIME AE GROUP, INC.
100 GREAT MEADOW ROAD
6TH FLOOR
WETHERSFIELD, CT 06109

REV.	DATE	REVISION DESCRIPTION	SHEET NO.
1	1.31.25	ADD SANITARY FORCE MAIN	08.02

THE INFORMATION, INCLUDING ESTIMATED QUANTITIES OF WORK, SHOWN ON THESE SHEETS IS BASED ON LIMITED INVESTIGATIONS BY THE STATE AND IS IN NO WAY WARRANTED TO INDICATE THE CONDITIONS OF ACTUAL QUANTITIES OF WORK WHICH WILL BE REQUIRED.

DESIGNER/DRAFTER:
N. ROSSI
CHECKED BY:
S. ROSE
SCALE IN FEET
0 40 80
SCALE 1"=40'

STATE OF CONNECTICUT
DEPARTMENT OF TRANSPORTATION

SIGNATURE/BLOCK:
PRIME AE

PROJECT TITLE:
REPLACEMENT OF BRIDGE NO. 02713, ROUTE 156 OVER FOUR MILE RIVER

TOWN:
OLD LYME EAST LYME
DRAWING TITLE:
SIGN AND PAVEMENT MARKING PLAN

PROJECT NO.
104-175
DRAWING NO.
SPM-01
SHEET NO.
08.02.A2

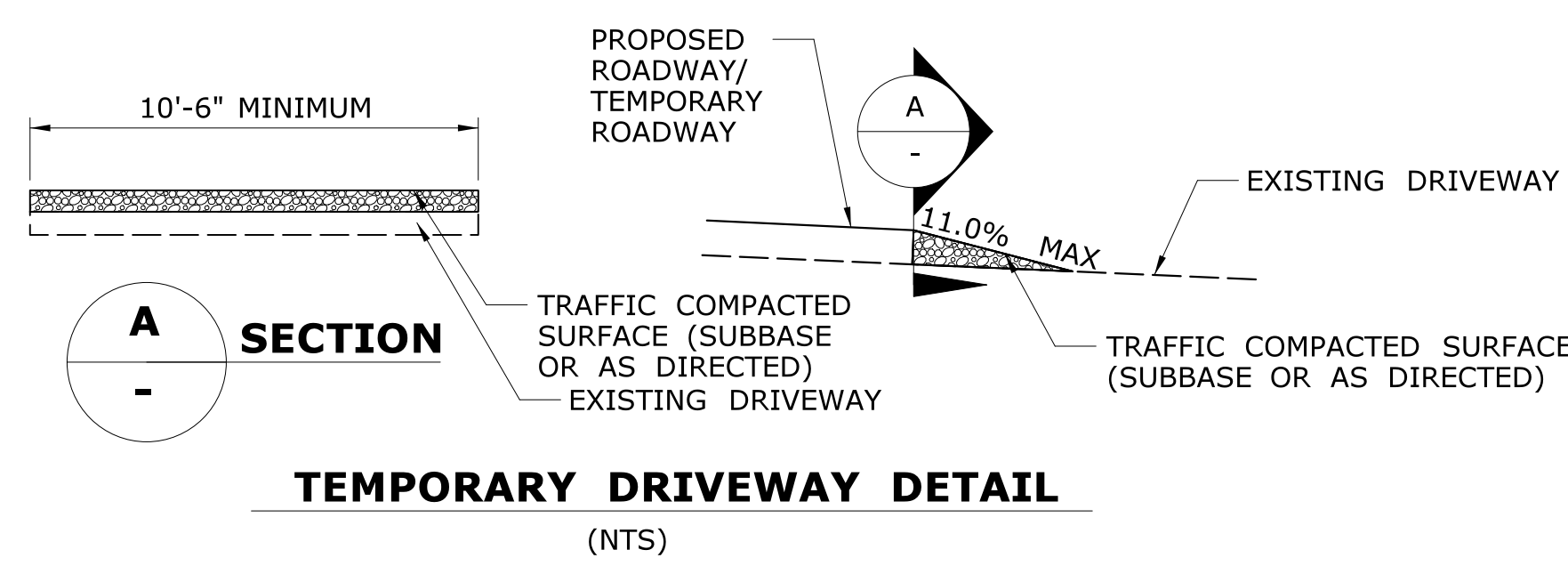
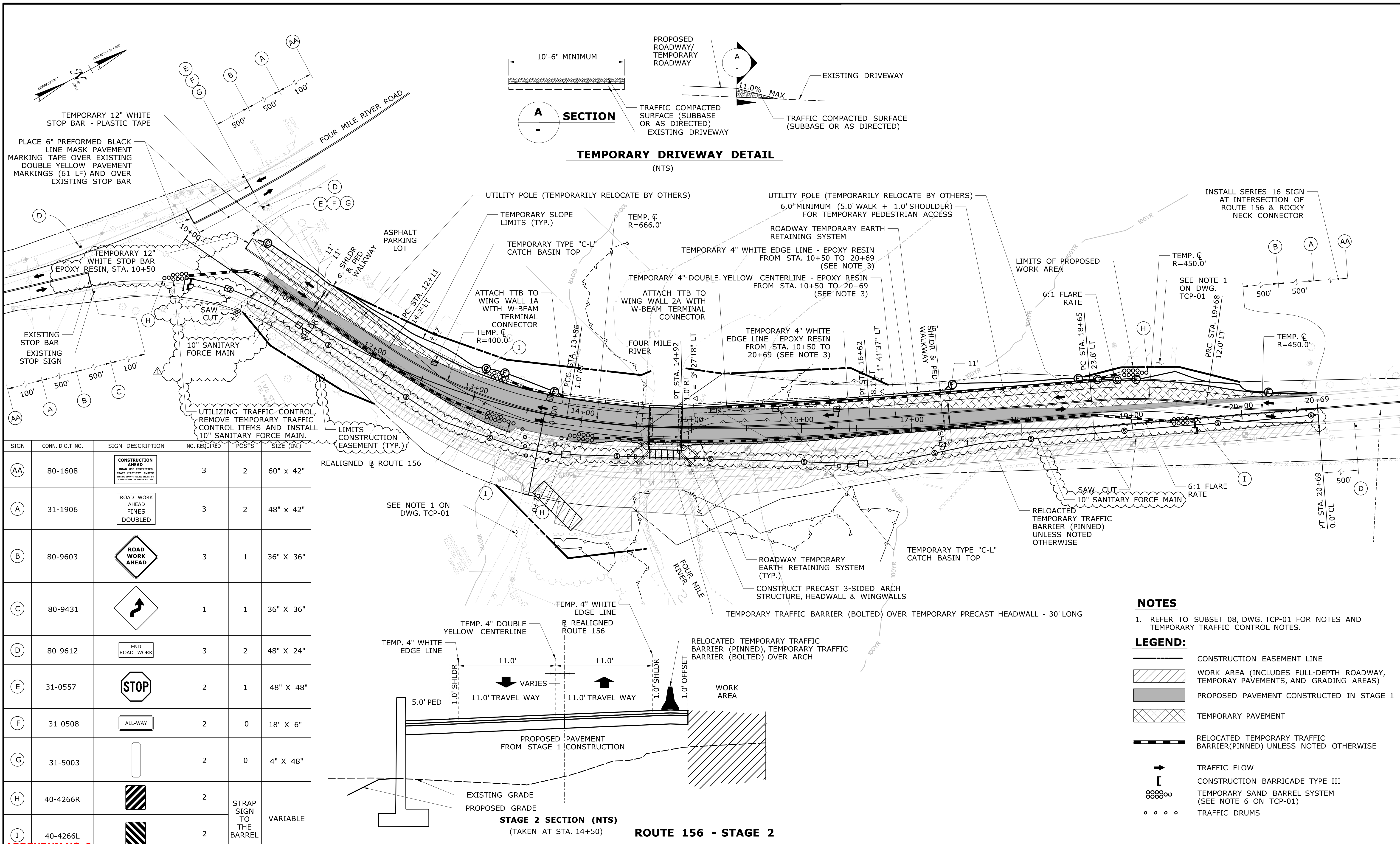

TEMPORARY 12" WHITE STOP BAR - PLASTIC TAPE

PLACE 6" PREFORMED BLACK LINE MASK PAVEMENT MARKING TAPE OVER EXISTING DOUBLE YELLOW PAVEMENT MARKINGS (61 LF) AND OVER EXISTING STOP BAR

SIGN	CONN. D.O.T. NO.	SIGN DESCRIPTION	NO. REQUIRED	POSTS	SIZE (IN.)
AA	80-1608	CONSTRUCTION AHEAD ROAD USE RESTRICTED STATE LIABILITY LIMITED	3	2	60" X 42"
A	31-1906	ROAD WORK AHEAD FINES DOUBLED	3	2	48" X 42"
B	80-9603	ROAD WORK AHEAD	3	1	36" X 36"
C	80-9431	ROAD WORK AHEAD	1	1	36" X 36"
D	80-9612	END ROAD WORK	3	2	48" X 24"
E	31-0557	STOP	2	1	48" X 48"
F	31-0508	ALL-WAY	2	0	18" X 6"
G	31-5003	ROAD WORK AHEAD	2	0	4" X 48"
H	40-4266R	CONSTRUCTION BARRICADE TYPE III	2		STRAP SIGN TO THE BARREL
I	40-4266L	CONSTRUCTION BARRICADE TYPE III	2		VARIABLE

ADDENDUM NO. 2

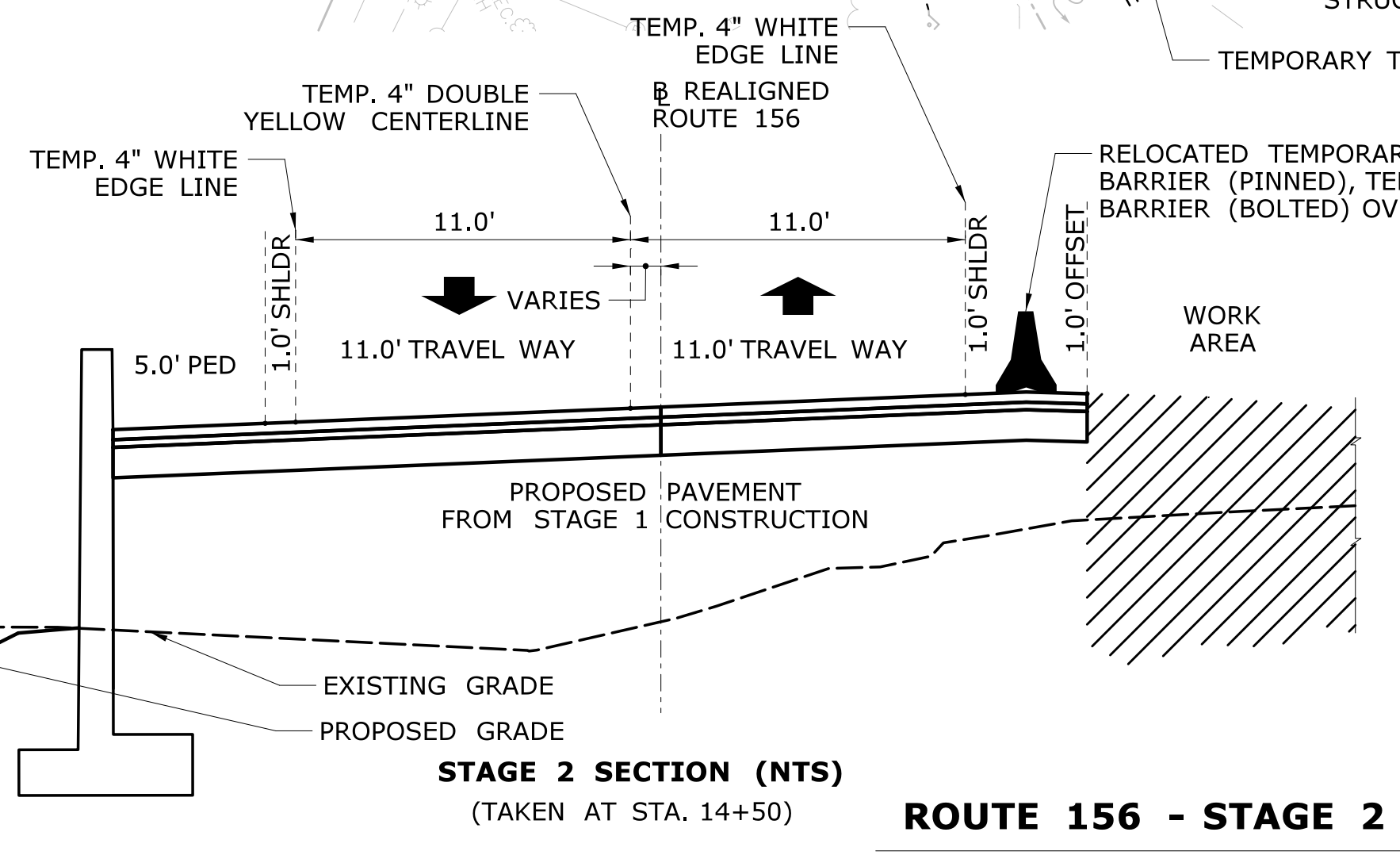

REV.	DATE	REVISION DESCRIPTION	SHEET NO.
A	1.31.25	ADD SANITARY FORCE MAIN	08.04

THE INFORMATION, INCLUDING ESTIMATED QUANTITIES OF WORK SHOWN ON THESE SHEETS IS BASED ON LIMITED INVESTIGATIONS BY THE STATE AND IS IN NO WAY WARRANTED TO INDICATE THE CONDITIONS OF ACTUAL QUANTITIES OF WORK WHICH WILL BE REQUIRED.

Plotted Date: 2/6/2025

DESIGNER/DRAFTER: N. ROSSI
 CHECKED BY: S. ROSE
 SCALE IN FEET
 SCALE 1" = 40'

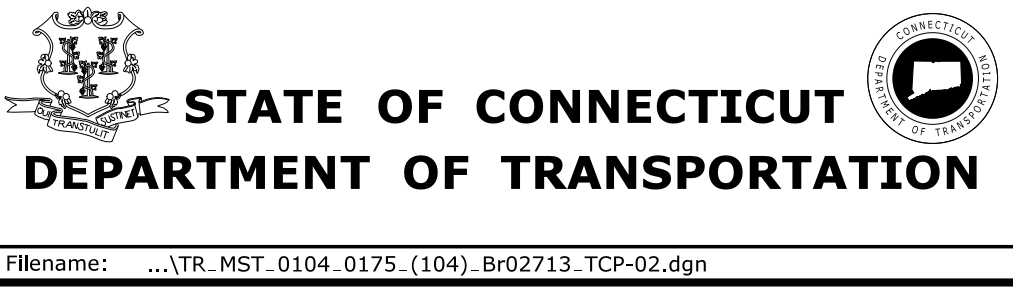

PROJECT TITLE: **REPLACEMENT OF BRIDGE NO. 02713, ROUTE 156 OVER FOUR MILE RIVER**

TOWN: **OLD LYME EAST LYME**
 DRAWING TITLE: **TRAFFIC CONTROL PLAN - 2**

PROJECT NO. **104-175**
 DRAWING NO. **TCP-02**
 SHEET NO. **08.04.A2**

- NOTES**
- REFER TO SUBSET 08, DWG. TCP-01 FOR NOTES AND TEMPORARY TRAFFIC CONTROL NOTES.
- LEGEND:**
- CONSTRUCTION EASEMENT LINE
 - WORK AREA (INCLUDES FULL-DEPTH ROADWAY, TEMPORARY PAVEMENTS, AND GRADING AREAS)
 - PROPOSED PAVEMENT CONSTRUCTED IN STAGE 1
 - TEMPORARY PAVEMENT
 - RELOCATED TEMPORARY TRAFFIC BARRIER (PINNED) UNLESS NOTED OTHERWISE
 - TRAFFIC FLOW
 - CONSTRUCTION BARRICADE TYPE III
 - TEMPORARY SAND BARREL SYSTEM (SEE NOTE 6 ON TCP-01)
 - TRAFFIC DRUMS

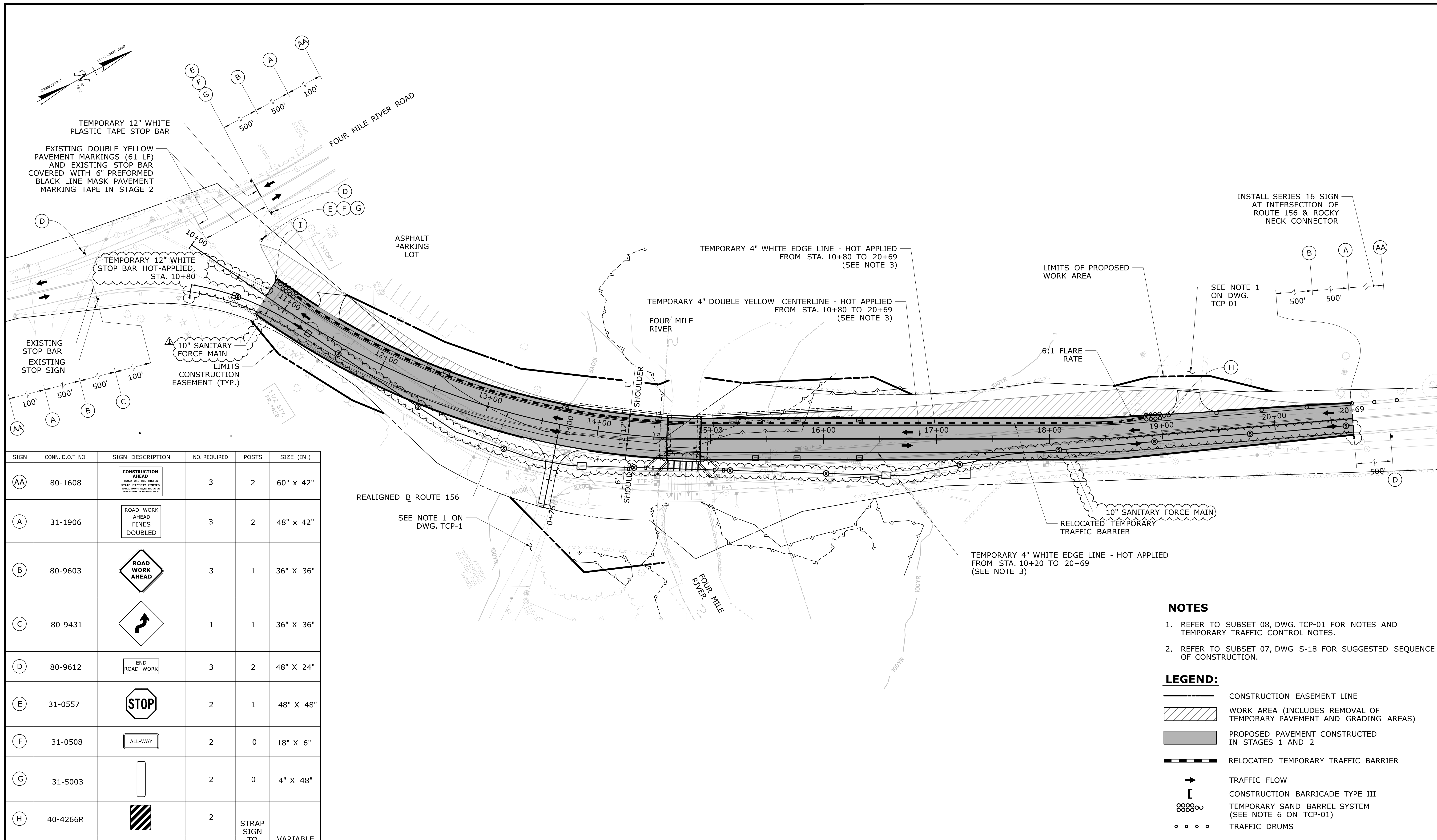

SIGN	CONN. D.O.T. NO.	SIGN DESCRIPTION	NO. REQUIRED	POSTS	SIZE (IN.)
(AA)	80-1608	CONSTRUCTION AHEAD ROAD ONE REDUCED STATE LIABILITY LIMITED	3	2	60" X 42"
(A)	31-1906	ROAD WORK AHEAD FINES DOUBLED	3	2	48" X 42"
(B)	80-9603	ROAD WORK AHEAD	3	1	36" X 36"
(C)	80-9431	ROAD WORK AHEAD	1	1	36" X 36"
(D)	80-9612	END ROAD WORK	3	2	48" X 24"
(E)	31-0557	STOP	2	1	48" X 48"
(F)	31-0508	ALL-WAY	2	0	18" X 6"
(G)	31-5003	TRAFFIC BARRICADE TYPE III	2	0	4" X 48"
(H)	40-4266R	TRAFFIC BARRICADE TYPE III	2	STRAP SIGN TO THE BARRIL	VARIABLE
(I)	40-4266L	TRAFFIC BARRICADE TYPE III	2		

ADDENDUM NO. 2

REV.	DATE	REVISION DESCRIPTION	SHEET NO.
1	1.31.25	ADD SANITARY FORCE MAIN	08.05

THE INFORMATION, INCLUDING ESTIMATED QUANTITIES OF WORK, SHOWN ON THESE SHEETS IS BASED ON LIMITED INVESTIGATIONS BY THE STATE AND IS IN NO WAY WARRANTED TO INDICATE THE CONDITIONS OF ACTUAL QUANTITIES OF WORK WHICH WILL BE REQUIRED.

DESIGNER/DRAFTER:
N. ROSSI
CHECKED BY:
S. ROSE
SCALE IN FEET
SCALE 1"=40'

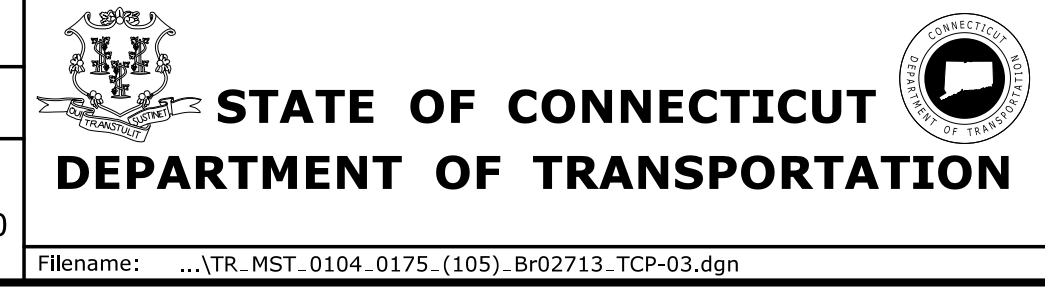

SIGNATURE/BLOCK:
PRIME

PROJECT TITLE:
REPLACEMENT OF BRIDGE NO. 02713, ROUTE 156 OVER FOUR MILE RIVER

TOWN:
OLD LYME EAST LYME
DRAWING TITLE:
TRAFFIC CONTROL PLAN - 3

PROJECT NO.
104-175
DRAWING NO.
TCP-03
SHEET NO.
08.05.A2

ROUTE 156 - STAGE 3

- NOTES**
- REFER TO SUBSET 08, DWG. TCP-01 FOR NOTES AND TEMPORARY TRAFFIC CONTROL NOTES.
 - REFER TO SUBSET 07, DWG S-18 FOR SUGGESTED SEQUENCE OF CONSTRUCTION.
- LEGEND:**
- CONSTRUCTION EASEMENT LINE
 - WORK AREA (INCLUDES REMOVAL OF TEMPORARY PAVEMENT AND GRADING AREAS)
 - PROPOSED PAVEMENT CONSTRUCTED IN STAGES 1 AND 2
 - RELOCATED TEMPORARY TRAFFIC BARRIER
 - TRAFFIC FLOW
 - CONSTRUCTION BARRICADE TYPE III
 - TEMPORARY SAND BARREL SYSTEM (SEE NOTE 6 ON TCP-01)
 - TRAFFIC DRUMS