

**1 Sewer Plan**

C13 Scale: 1"=20'

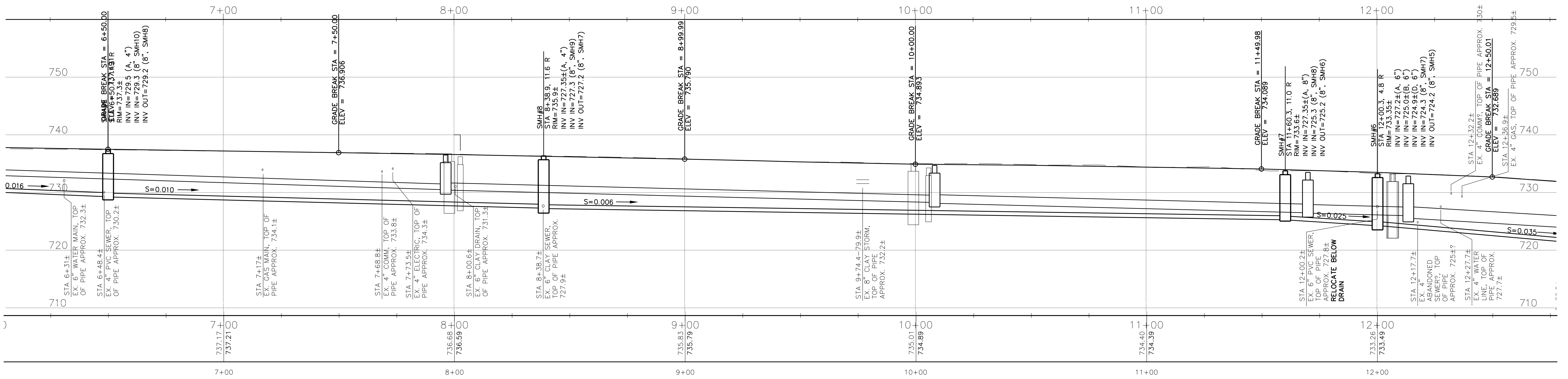

**2 Sewer Profile Plan**

C13 Scale: 1"=20'

**Legend**

- ⊙ LIGHT POLE
- ⊙ SIGN
- ⊙ UTILITY POLE
- ⊙ GAS VALVE
- ⊙ WATER VALVE
- ⊙ FIRE HYDRANT
- ⊙ DRAIN MANHOLE
- ⊙ CATCH BASIN
- ⊙ SANITARY MANHOLE
- PROPERTY LINE
- - - ONE-FOOT CONTOUR
- - - FIVE-FOOT CONTOUR
- ~ TREE LINE
- APPROX. WATER LINE
- APPROX. GAS LINE
- APPROX. DRAIN LINE
- APPROX. SANITARY LINE
- OVERHEAD WIRES
- - - EROSION CONTROL BARRIER

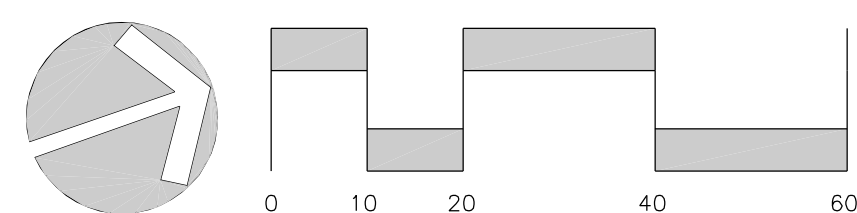

Sewer Plans	
DRAWN BY: AIC	DATE: 01.08.2025
CHECKED BY: CJL	DRAWING NO.: 13020
JOB NO.: 0010320	SCALE: 1"=20'

REVISIONS		
#	DESCRIPTION	DATE

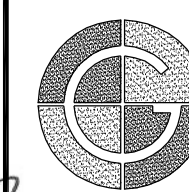
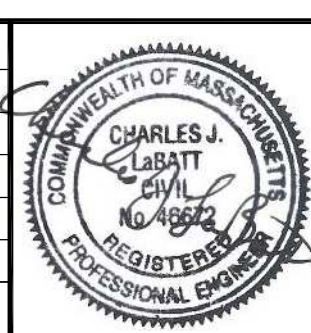

**GUNTLOW & ASSOCIATES, INC.**  
 ENGINEERS • SURVEYORS • ARCHITECTS  
 55 NORTH STREET  
 WILLIAMSTOWN, MA, 01267  
 413-458-2100  
 413-458-2712 FAX

**South Street Reconstruction**  
 PREPARED FOR  
**Town of Williamstown**  
 South Street, Williamstown, MA 01267

**C13**

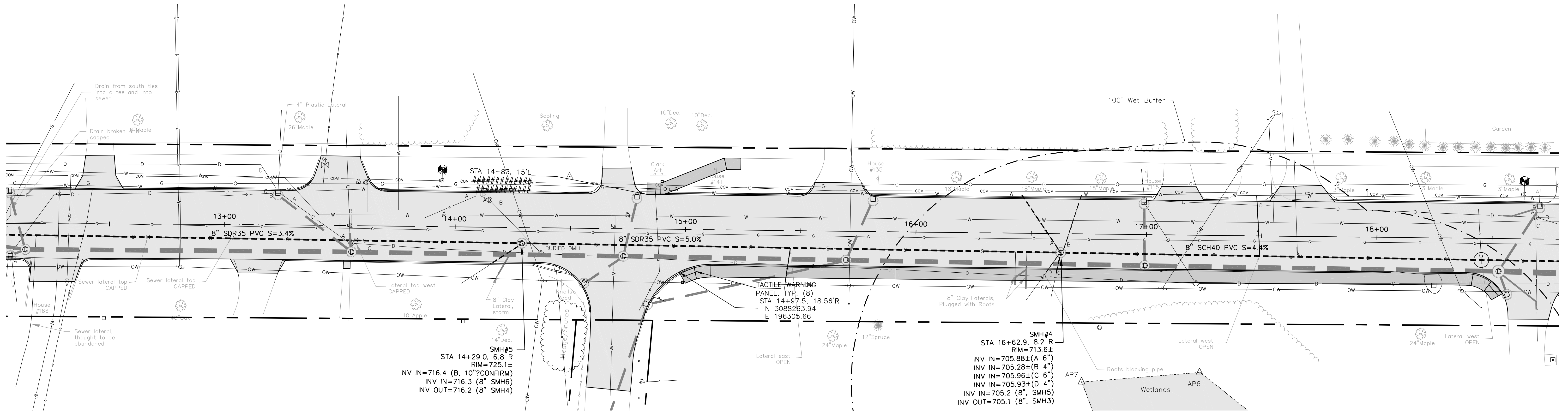

**1 Sewer Plan**

C14 Scale: 1"=20'

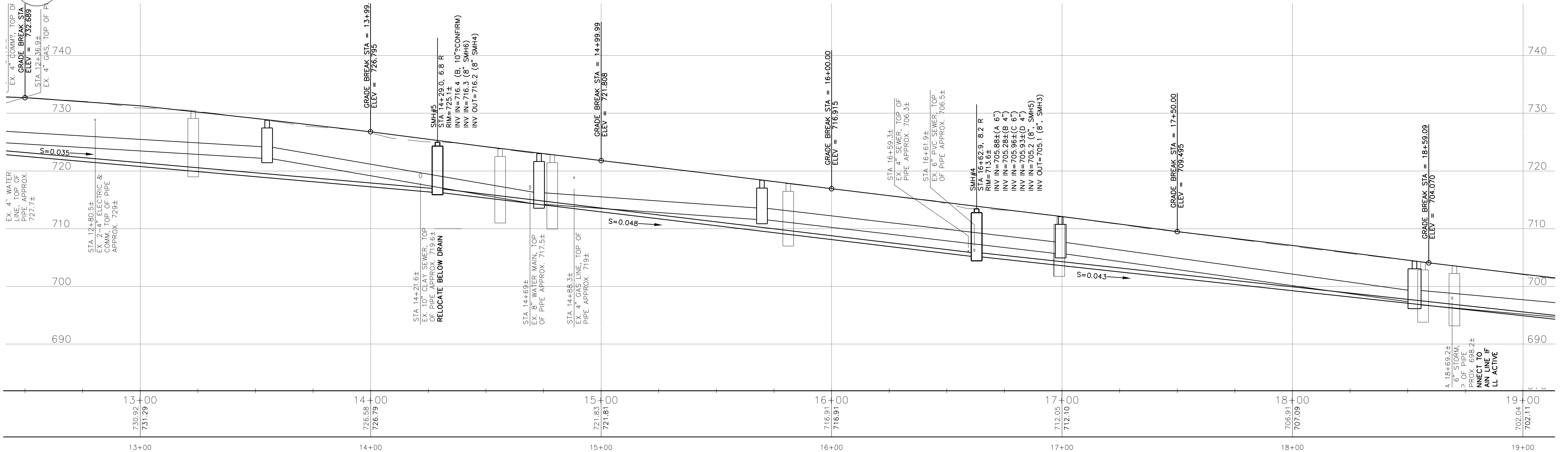

**2 Sewer Profile Plan**

C14 Scale: 1"=20'

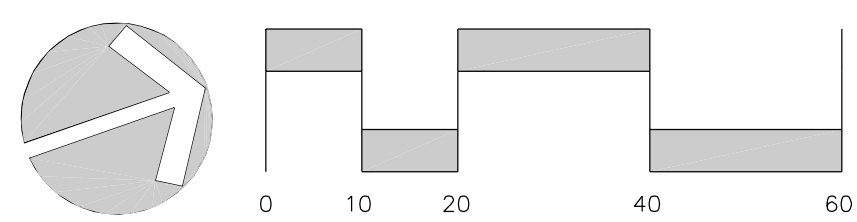

Sewer Plans	
DRAWN BY: AIC	DATE: 01.08.2025
CHECKED BY: CUL	DRAWING NO.: 13120
JOB NO.: 0010320	SCALE: 1"=20'

REVISIONS		
#	DESCRIPTION	DATE

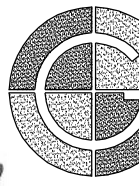
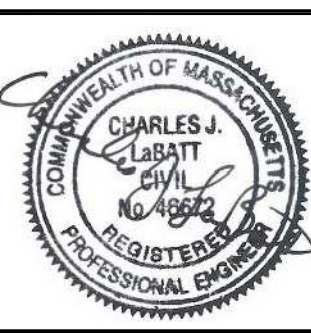

**GUNTLOW & ASSOCIATES, INC.**  
ENGINEERS • SURVEYORS • ARCHITECTS  
55 NORTH STREET  
WILLIAMSTOWN, MA, 01267  
413-458-2100  
413-458-2712 FAX

**South Street Reconstruction**  
PREPARED FOR  
**Town of Williamstown**  
South Street, Williamstown, MA 01267

**C14**

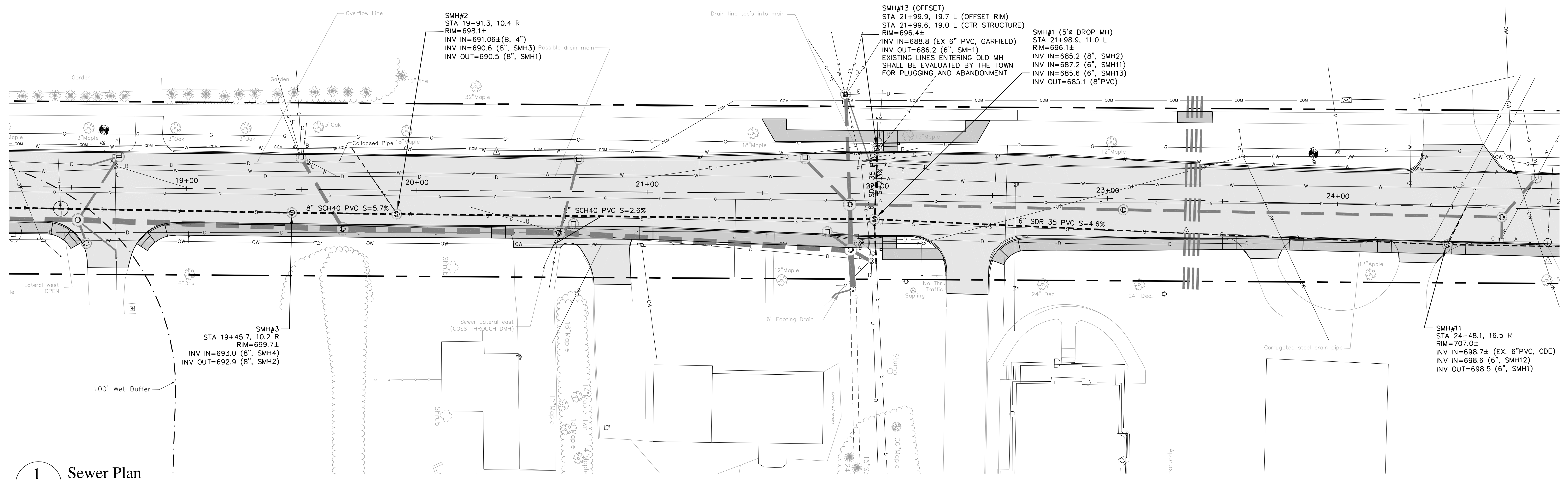

**1 Sewer Plan**  
 C15 Scale: 1"=20'

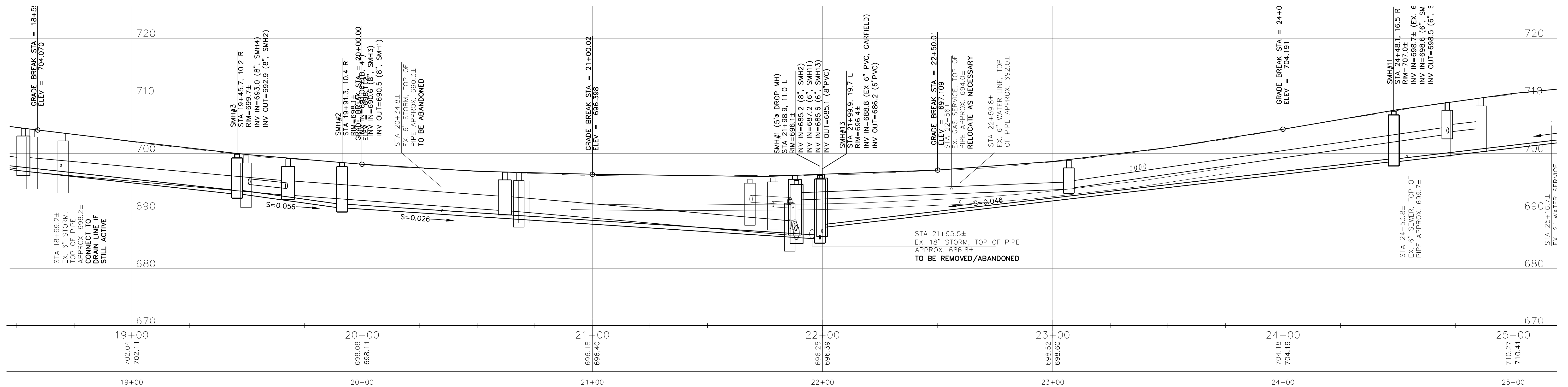

**2 Sewer Profile**  
 C15 Scale: 1"=20'

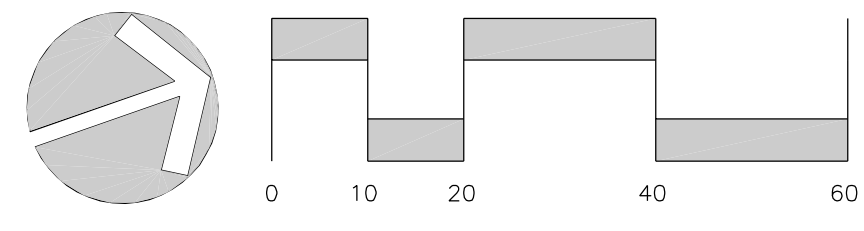

Sewer Plans		REVISIONS			
DRAWN BY: AIC	DATE: 01.08.2025	#	DESCRIPTION	DATE	WHOM
CHECKED BY: CUL	DRAWING NO.: 13220				
JOB NO.: 0010320	SCALE: 1"=20'				

CHARLES J. LABATT  
 No. 4952  
 PROFESSIONAL ENGINEER

GUNTLOW & ASSOCIATES, INC.  
 ENGINEERS • SURVEYORS • ARCHITECTS

55 NORTH STREET  
 WILLIAMSTOWN, MA. 01267  
 413-458-2198  
 413-458-2712 FAX

**South Street Reconstruction**

PREPARED FOR  
**Town of Williamstown**  
 South Street, Williamstown, MA 01267

**C15**

SHEET 15 OF 25

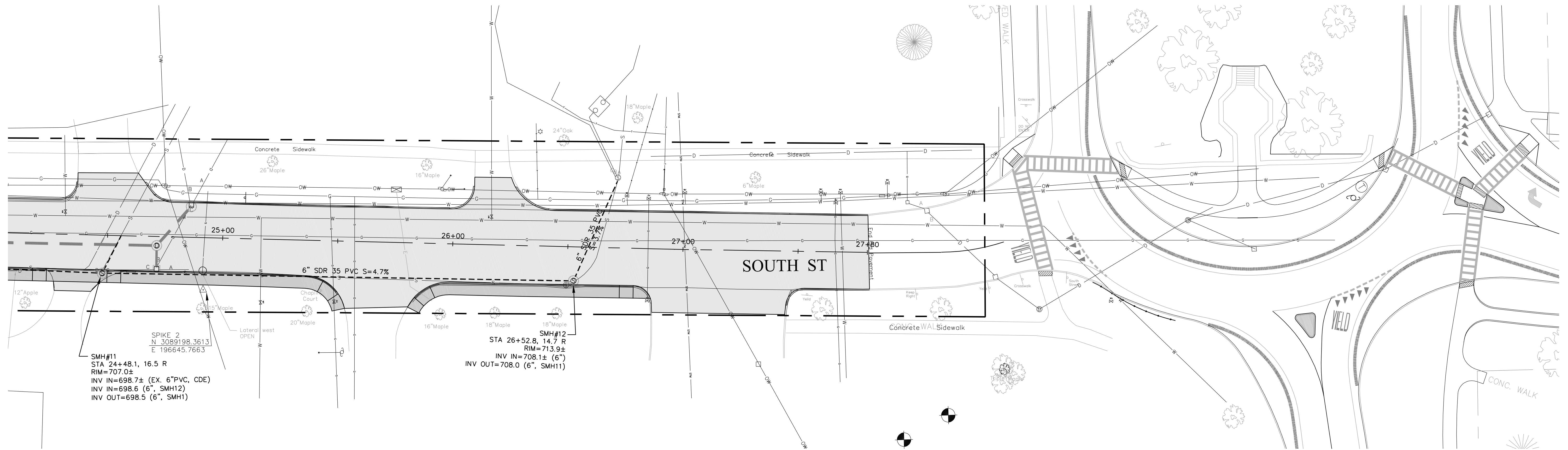

**1 Sewer Plan**  
C16 Scale: 1"=20'

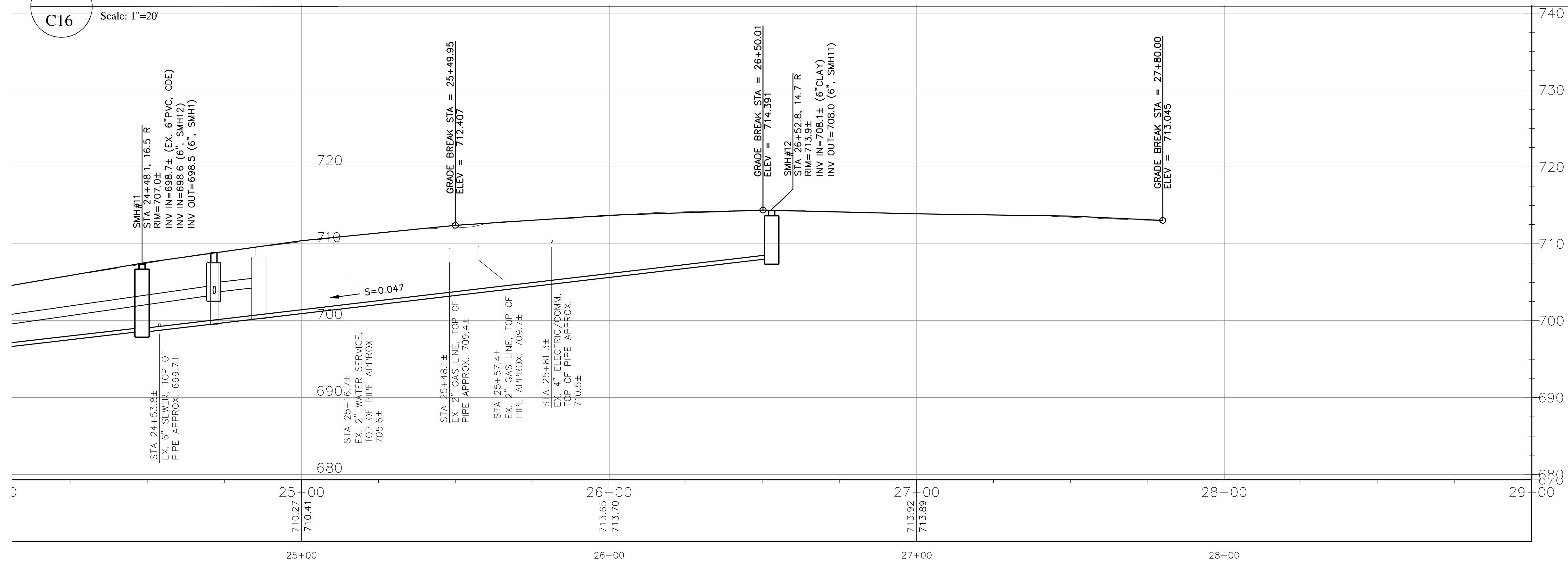

**2 Sewer Profile Plan**  
C16 Scale: 1"=20'

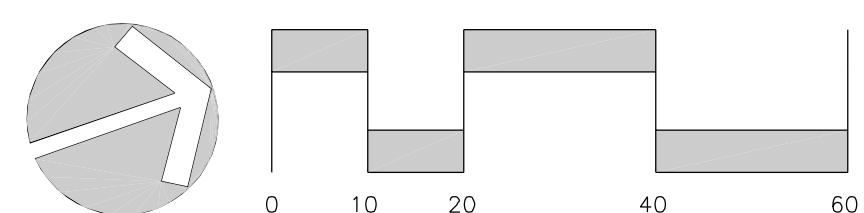

Sewer Plans	
DRAWN BY: AIC	DATE: 01.08.2025
CHECKED BY: CJL	DRAWING NO.: 13320
JOB NO.: 0010320	SCALE: 1"=20'

REVISIONS		
#	DESCRIPTION	DATE

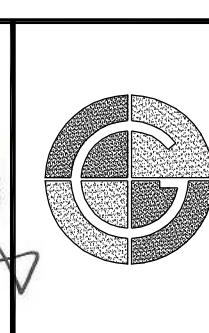
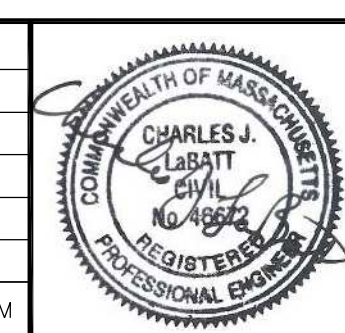

GUNTLOW & ASSOCIATES, INC.  
ENGINEERS • SURVEYORS • ARCHITECTS  
55 NORTH STREET  
WILLIAMSTOWN, MA, 01267  
413-458-2198  
413-458-2712 FAX

**South Street Reconstruction**  
PREPARED FOR  
**Town of Williamstown**  
South Street, Williamstown, MA 01267

**C16**

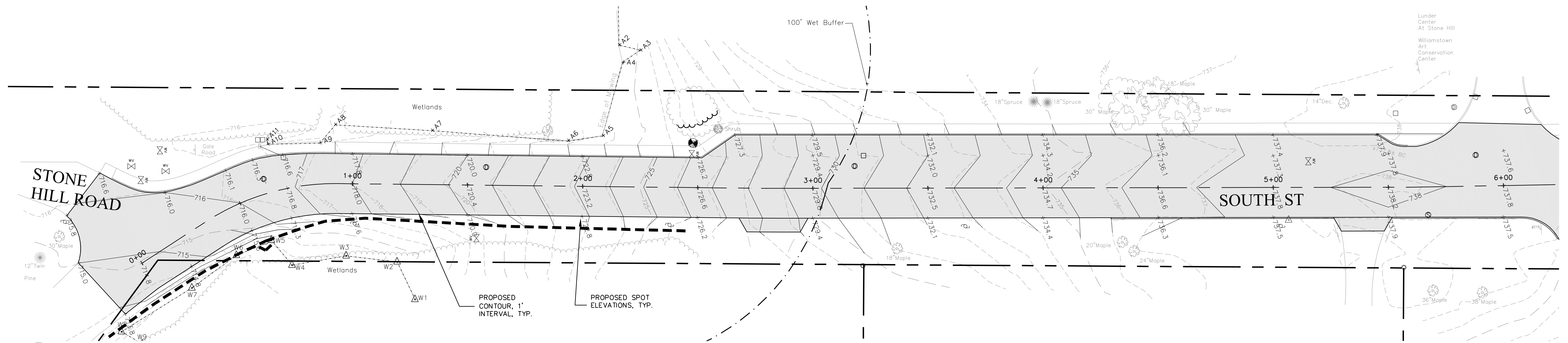

**1 Grading Plan**  
C17 Scale: 1"=20'

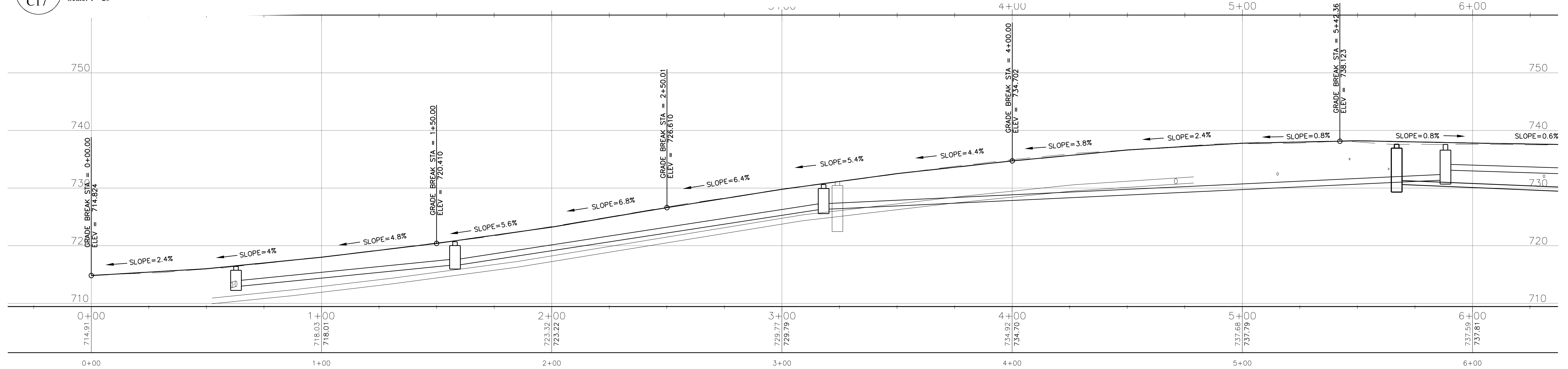

**2 Grading Profile**  
C17 Scale: 1"=20'

- Legend**
- PROPERTY LINE
  - - - ONE-FOOT CONTOUR
  - - - FIVE-FOOT CONTOUR
  - ~ ~ ~ TREE LINE
  - W --- APPROX. WATER LINE
  - C --- APPROX. GAS LINE
  - D --- APPROX. DRAIN LINE
  - S --- APPROX. SANITARY LINE
  - OW --- OVERHEAD WIRES
  - - - EROSION CONTROL BARRIER

- ☆ LIGHT POLE
- ⊥ SIGN
- ⊙ UTILITY POLE
- ⊗ GAS VALVE
- ⊗ WATER VALVE
- ⊗ FIRE HYDRANT
- ⊙ DRAIN MANHOLE
- CATCH BASIN
- ⊙ SANITARY MANHOLE

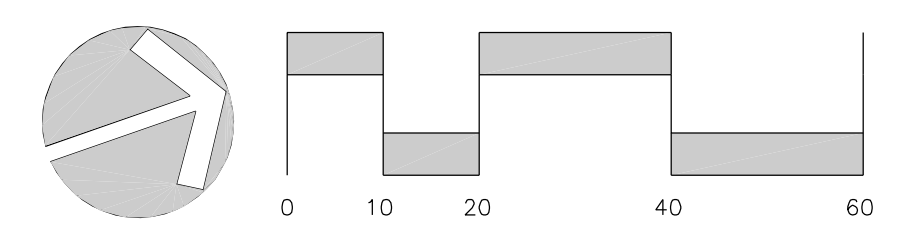

- Grading Notes**
- Project benchmark is the top of spindle of the hydrant located on the west side of South Street in the lawn in front of the Clark Art property, Elev.=737.87'.
  - Maximum sidewalk/walkway cross-slope is 1.5%.
  - All materials and construction methods shall conform to the construction standards and specifications of the Town of Williamstown and the Massachusetts Department of Public Works.
  - All dimensions, elevations and layout shall be verified in the field by the contractor and approved by the Engineer prior to beginning work.
  - All new or adjusted manholes, gas gates, water gates and water services to be flush with finished grade.
  - All new or adjusted catch basin rims shall be set 1/2" below finished grade.
  - Notify the Engineer of any discrepancies prior to construction.

Grading Plans		REVISIONS				
DRAWN BY: AIC	DATE: 01.08.2025					
CHECKED BY: CJL	DRAWING NO.: 13420	#	DESCRIPTION	DATE	WHOM	<b>South Street Reconstruction</b> PREPARED FOR <b>Town of Williamstown</b> South Street, Williamstown, MA 01267
JOB NO.: 0010320	SCALE: 1"=20'					

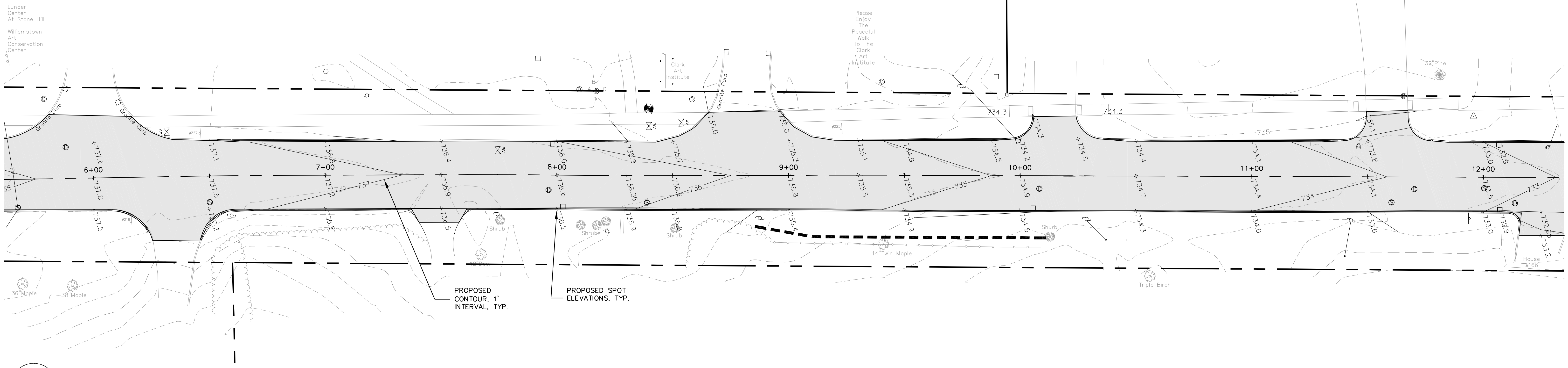

**1 Grading Plan**  
C18 Scale: 1"=20'

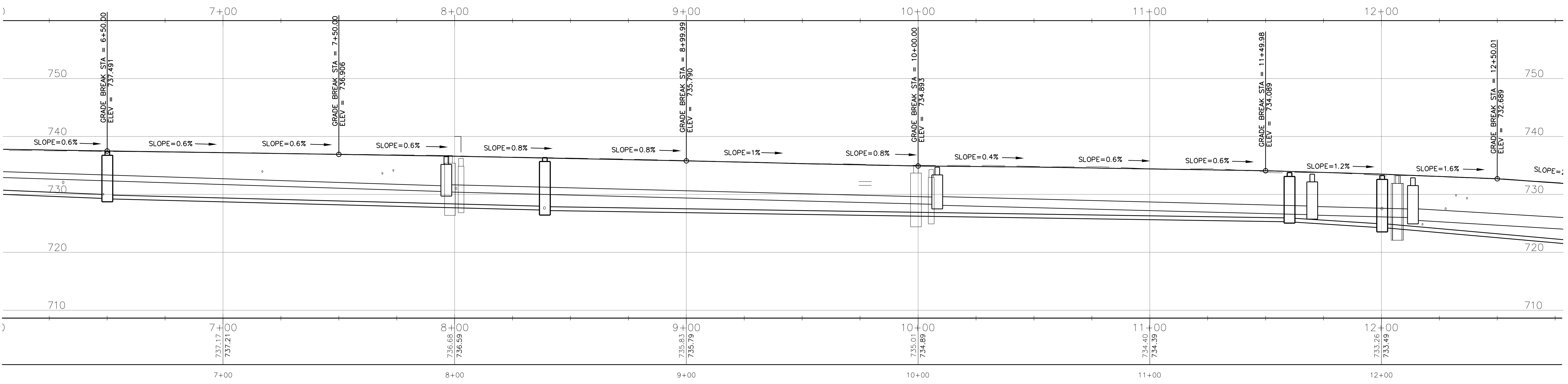

**2 Grading Profile**  
C18 Scale: 1"=20'

- Legend**
- ☆ LIGHT POLE
  - ⊕ SIGN
  - ⊕ UTILITY POLE
  - ⊕ GAS VALVE
  - ⊕ WATER VALVE
  - ⊕ FIRE HYDRANT
  - ⊕ DRAIN MANHOLE
  - ⊕ CATCH BASIN
  - ⊕ SANITARY MANHOLE
  - PROPERTY LINE
  - - - ONE-FOOT CONTOUR
  - - - FIVE-FOOT CONTOUR
  - ~ TREE LINE
  - APPROX. WATER LINE
  - APPROX. GAS LINE
  - APPROX. DRAIN LINE
  - APPROX. SANITARY LINE
  - OVERHEAD WIRES
  - - - EROSION CONTROL BARRIER

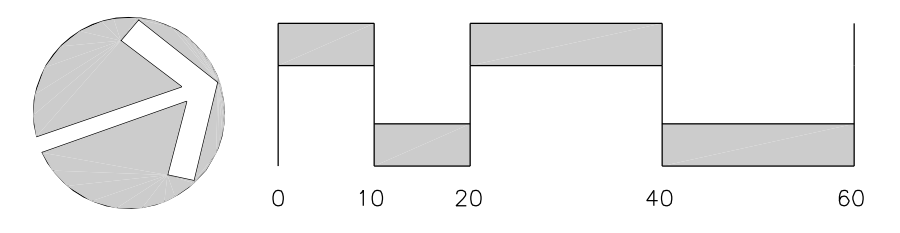

Grading Plans	
DRAWN BY: AIC	DATE: 01.08.2025
CHECKED BY: CJL	DRAWING NO.: 13520
JOB NO.: 0010320	SCALE: 1"=20'

REVISIONS		
#	DESCRIPTION	DATE

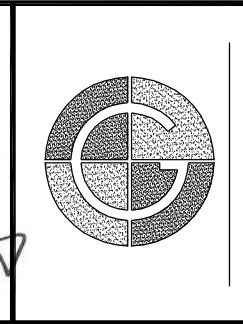

**GUNTLOW & ASSOCIATES, INC.**  
ENGINEERS · SURVEYORS · ARCHITECTS  
55 NORTH STREET  
WILLIAMSTOWN, MA, 01267  
413-458-2108  
413-458-2712 FAX

**South Street Reconstruction**  
PREPARED FOR  
**Town of Williamstown**  
South Street, Williamstown, MA 01267



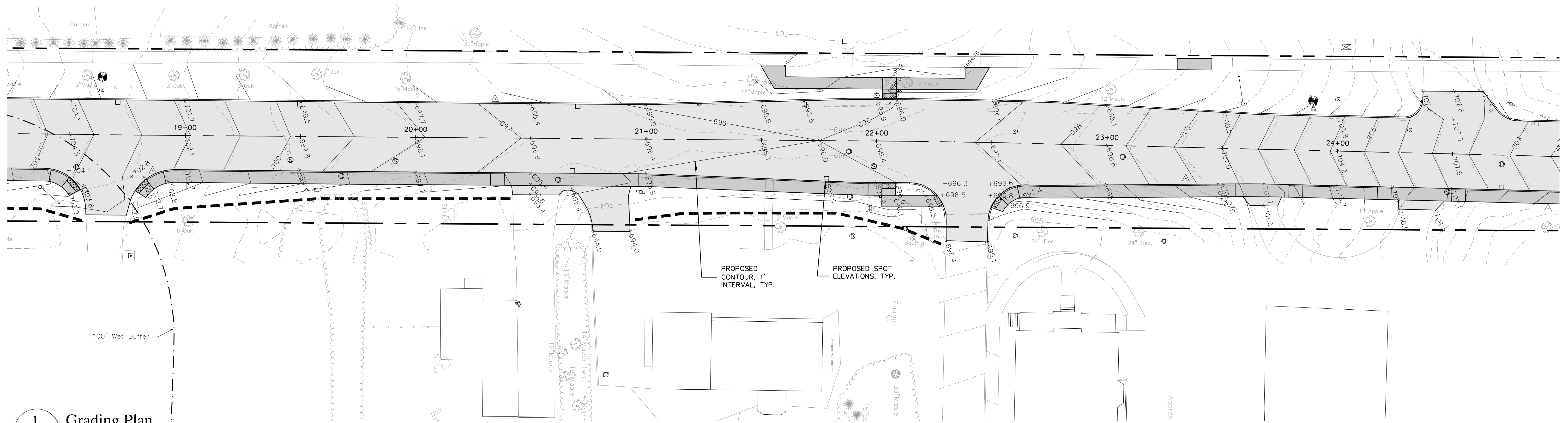

**1 Grading Plan**  
 C20 Scale: 1"=20'

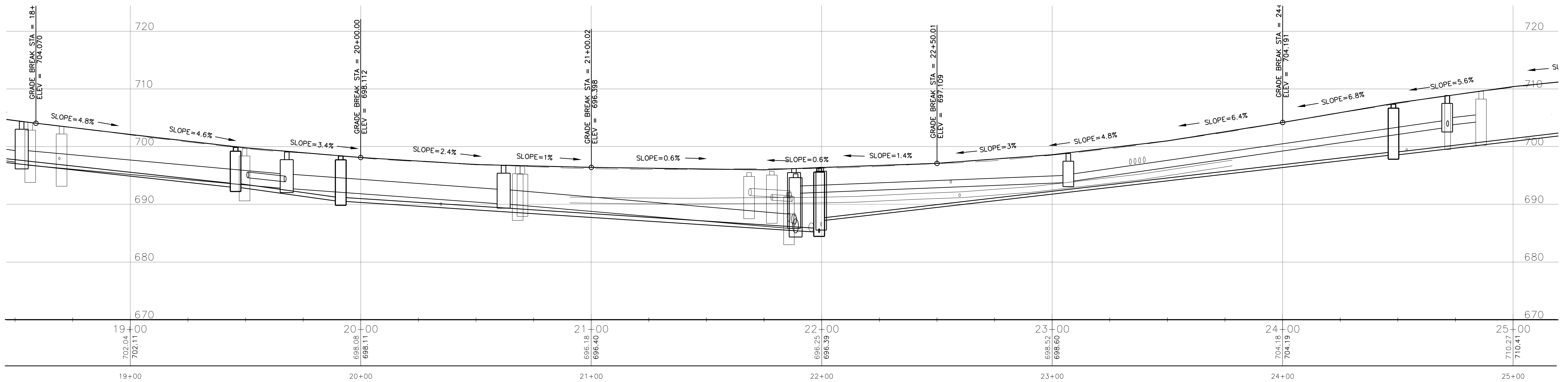

**2 Grading Profile**  
 C20 Scale: 1"=20'

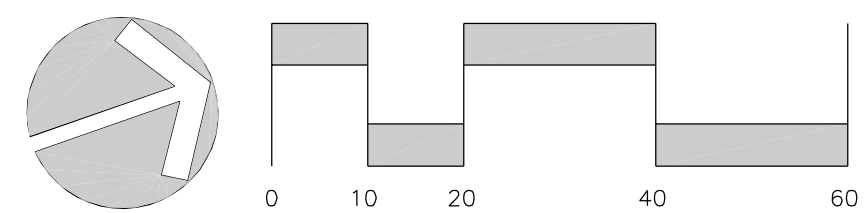

Grading Plans	
DRAWN BY: AIC/JW	DATE: 01.08.2025
CHECKED BY: CJL	DRAWING NO.: 13720
JOB NO.: 0010320	SCALE: 1"=20'

REVISIONS		
#	DESCRIPTION	DATE

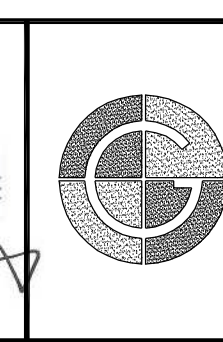
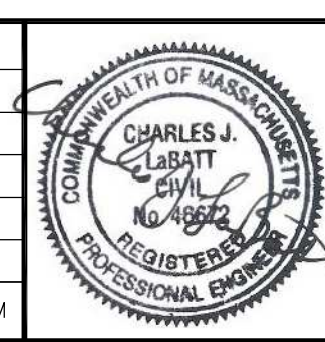

**GUNTLOW & ASSOCIATES, INC.**  
 ENGINEERS • SURVEYORS • ARCHITECTS  
 55 NORTH STREET  
 WILLIAMSTOWN, MA 01267  
 413-458-2100  
 413-458-2712 FAX

**South Street Reconstruction**  
 PREPARED FOR  
**Town of Williamstown**  
 South Street, Williamstown, MA 01267

**C20**



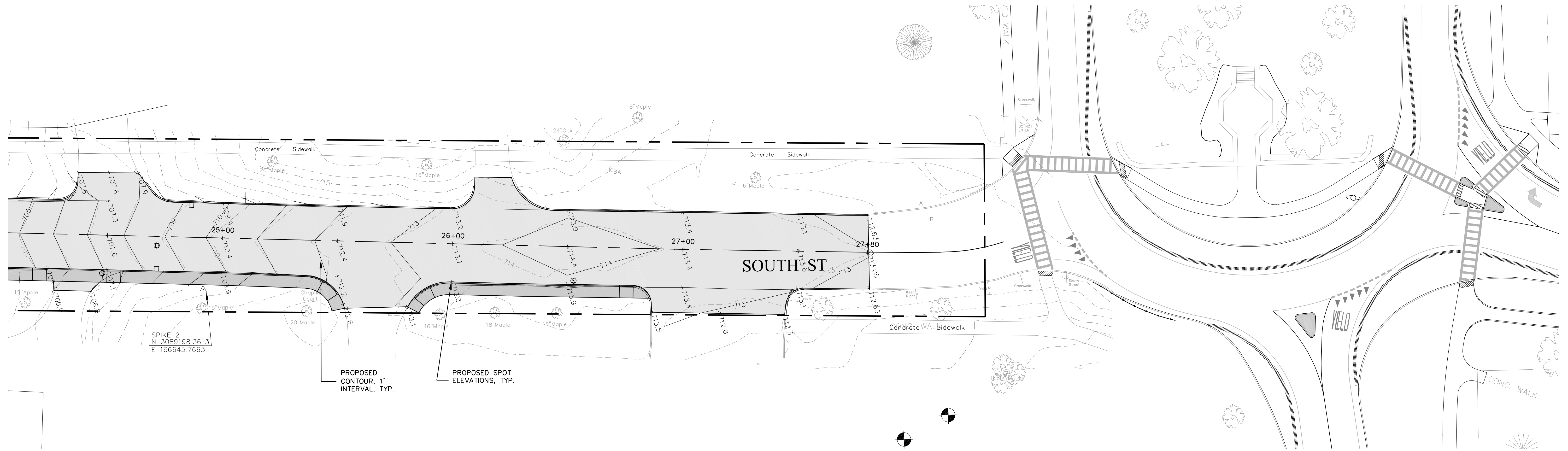

**1** Grading Plan  
C21 Scale: 1"=20'

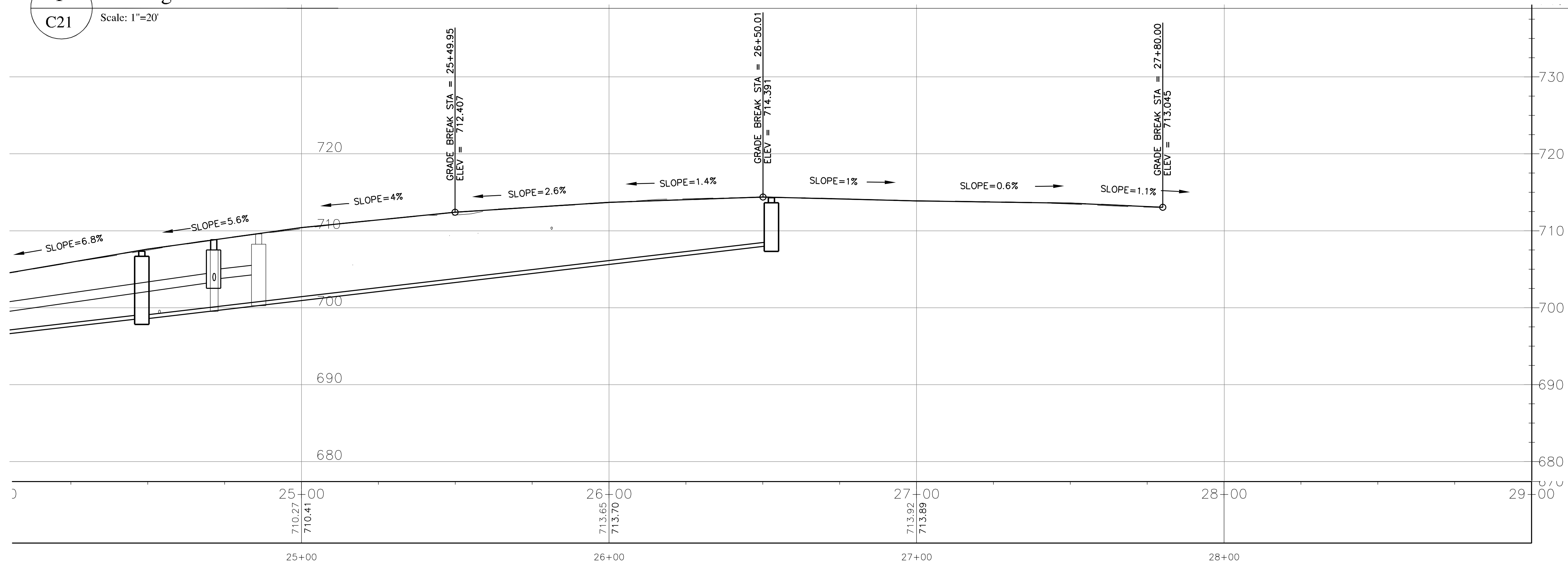

**2** Grading Profile  
C21 Scale: 1"=20'

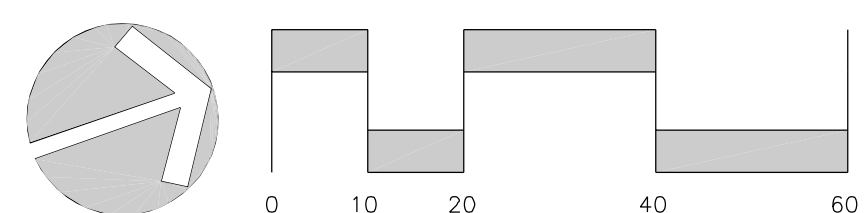

Grading Plans	
DRAWN BY: AIC/JW	DATE: 01.08.2025
CHECKED BY: CJL	DRAWING NO.: 13820
JOB NO.: 0010320	SCALE: 1"=20'

REVISIONS		
#	DESCRIPTION	DATE

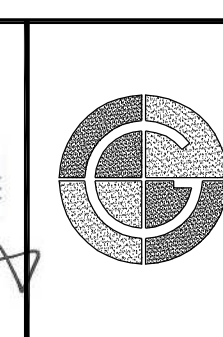
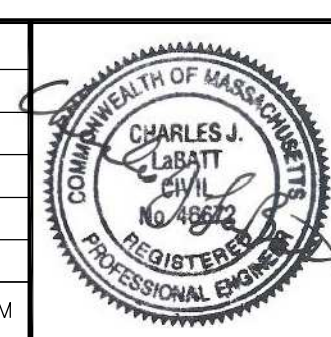

**GUNTLOW & ASSOCIATES, INC.**  
ENGINEERS • SURVEYORS • ARCHITECTS  
55 NORTH STREET  
WILLIAMSTOWN, MA. 01267  
413-458-2108  
413-458-2712 FAX

**South Street Reconstruction**  
PREPARED FOR  
**Town of Williamstown**  
South Street, Williamstown, MA 01267

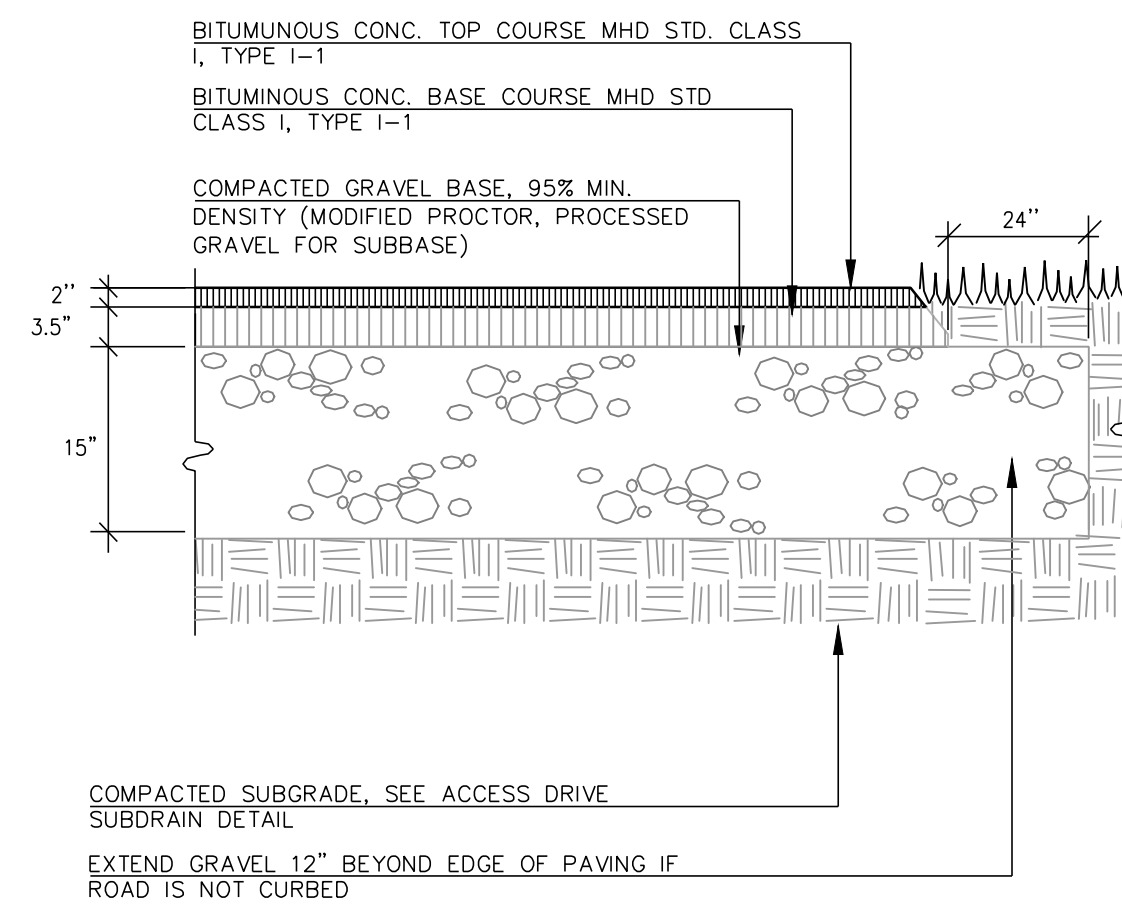

NOTE: IF UNSUITABLE CONDITIONS ARE ENCOUNTERED, DEPTH OF BASE MATERIAL MAY BE INCREASED IN THE FIELD.

**1 Bituminous Concrete Pavement**

C22 Not to Scale

DOME SIZES  
 BASE DIAMETER 0.9" MIN - 1.4" MAX TOP DIAMETER 50% MIN - 65% MAX OF BASE DIAMETER  
 HEIGHT 0.2"  
 DOME SPACING  
 CENTER-TO-CENTER SPACING 1.6" MIN - 2.4" MAX BASE-TO-BASE SPACING 0.65" MIN  
 TACTILE WARNING PANELS SHALL BE CAST IRON, POWDER COATED FINISH, CAST-IN-PLACE INSTALLATION. STANDARD COLOR TO BE SELECTED DURING SUBMITTALS PROCESS.

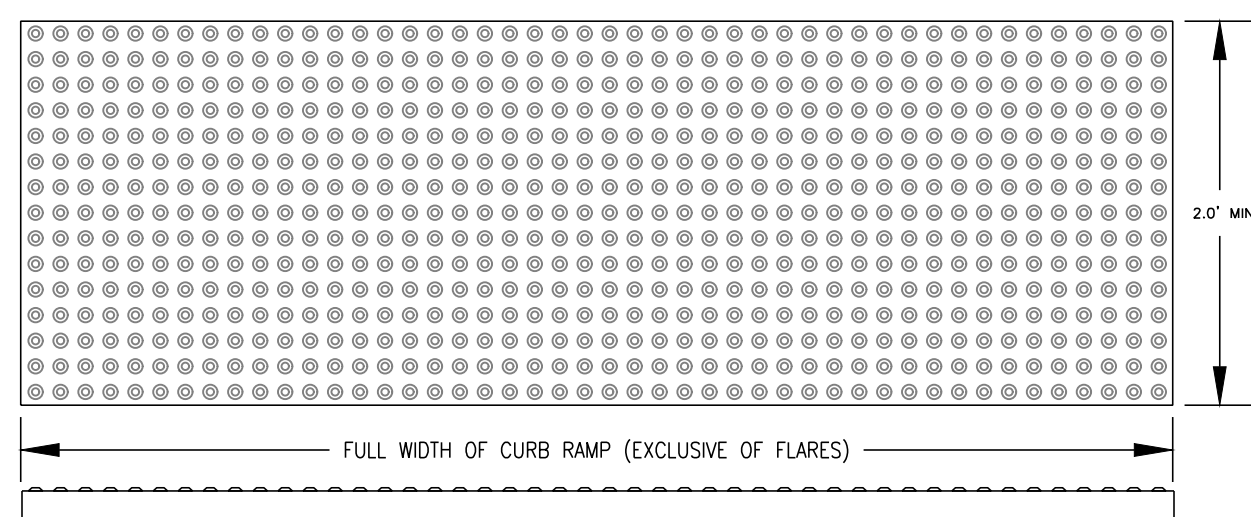

**5 Tactile Warning Panel**

C22 Not to Scale

\*\*NOTE: THICKEN SIDEWALK TO 6" AT DRIVEWAY CROSSINGS, TYP.

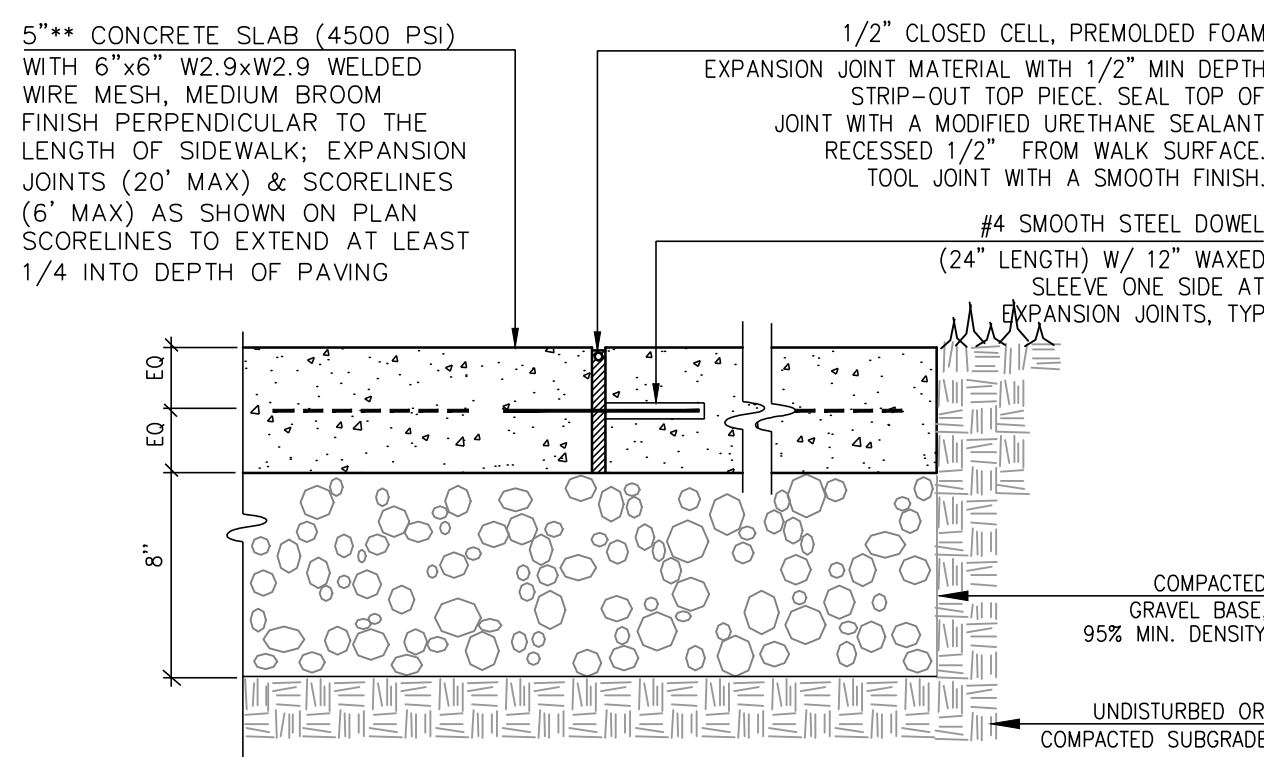

**2 Concrete Pavement**

C22 Not to Scale

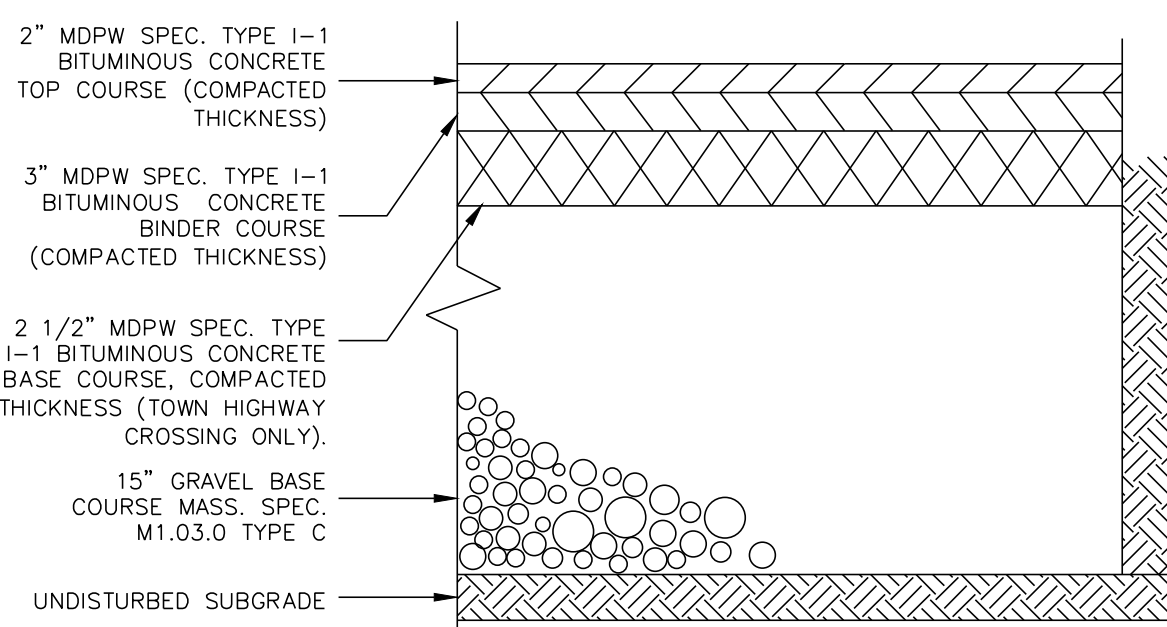

NOTE: TEMPORARY PATCH (IF REQUIRED) SHALL CONSIST OF 15" GRAVEL BASE COURSE TOPPED WITH 2" BITUMINOUS CONCRETE BINDER COURSE AND 1" BITUMINOUS CONCRETE TOP COURSE. AFTER A PERIOD OF AT LEAST 30 DAYS, THE TEMPORARY PATCH SHALL BE EXCAVATED ONE FOOT BEYOND THE SIDE OF THE ORIGINAL TRENCH TO A DEPTH OF THE EXISTING PAVEMENT (6" MINIMUM) AT WHICH TIME THE PERMANENT PAVEMENT WILL BE INSTALLED AS SHOWN ABOVE.

**6 Pavement Patch**

C22 Not to Scale

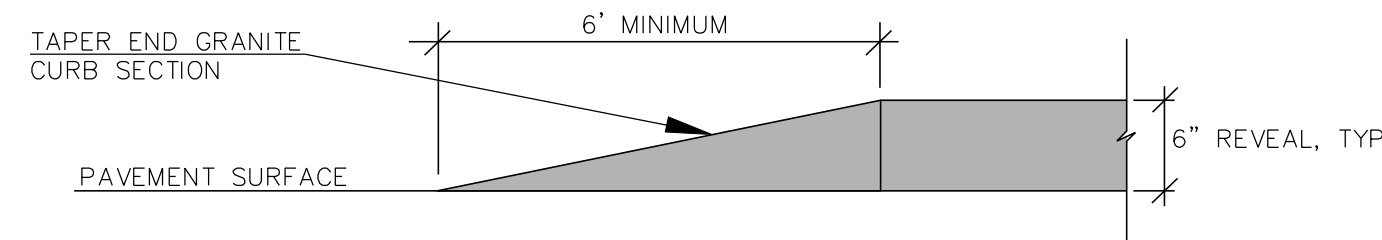

**8 Tapered Curb End**

C22 Not to Scale

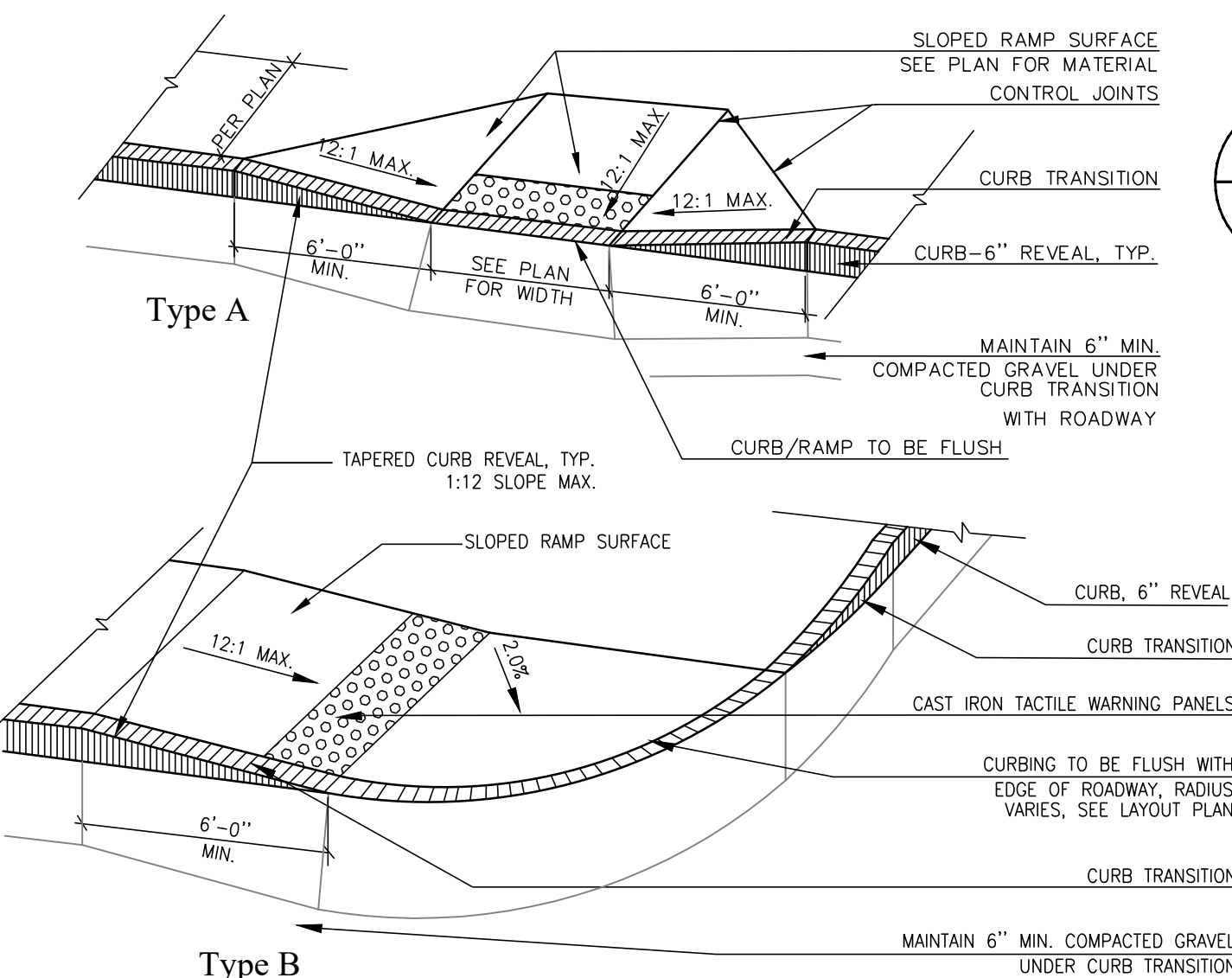

**10 Typical Accessible Curb Ramp Construction**

C22 Not to Scale

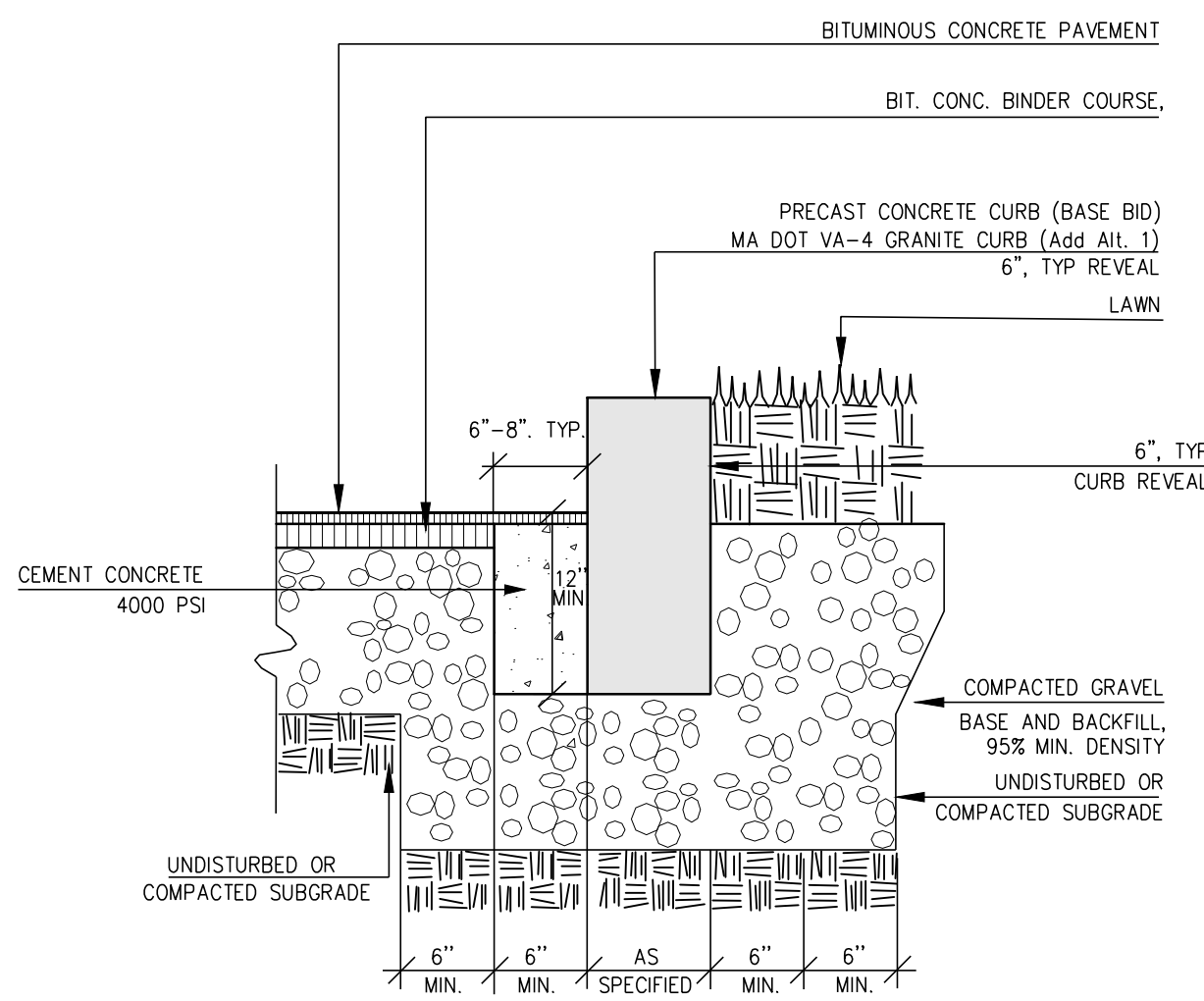

**3 Curb**

C22 Not to Scale

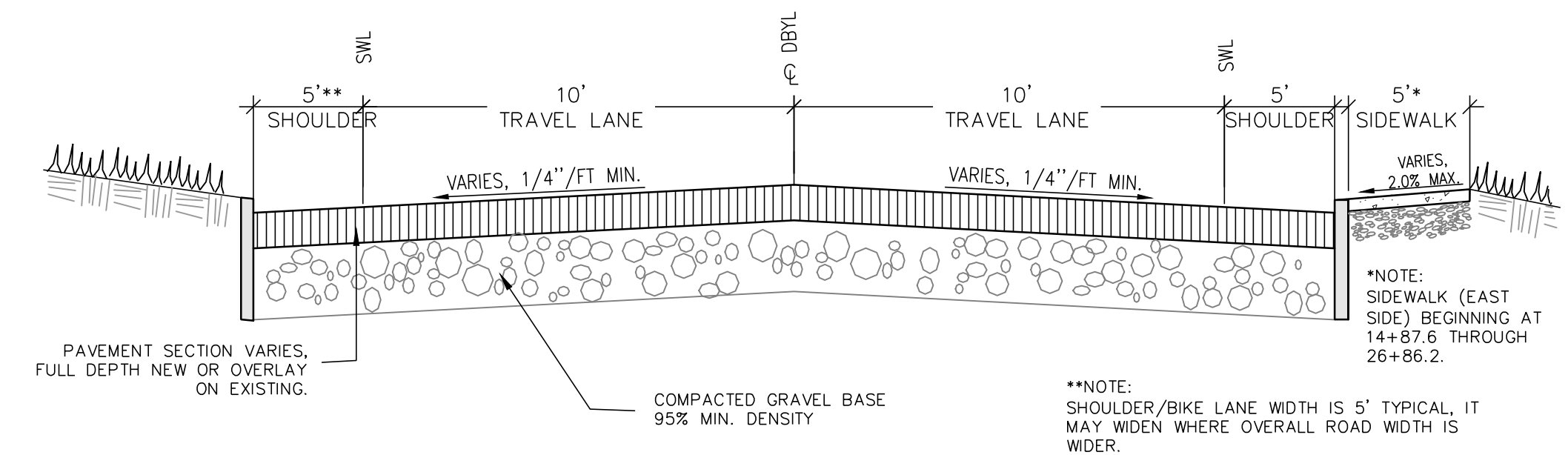

**4 Typical Road Section**

C22 Not to Scale

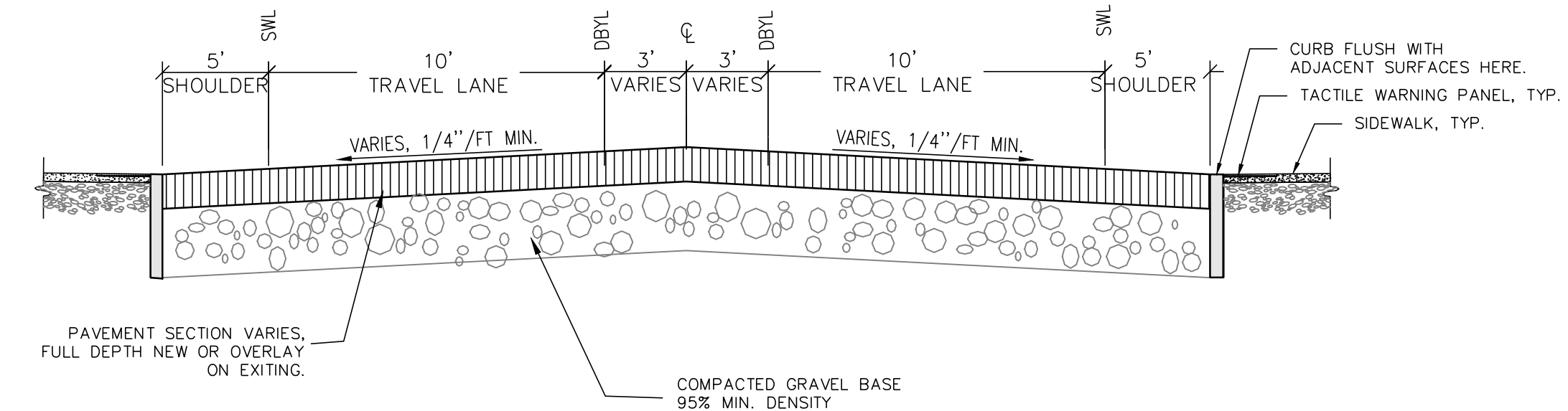

**7 Road Section at Crosswalk 22+05.4**

C22 Not to Scale

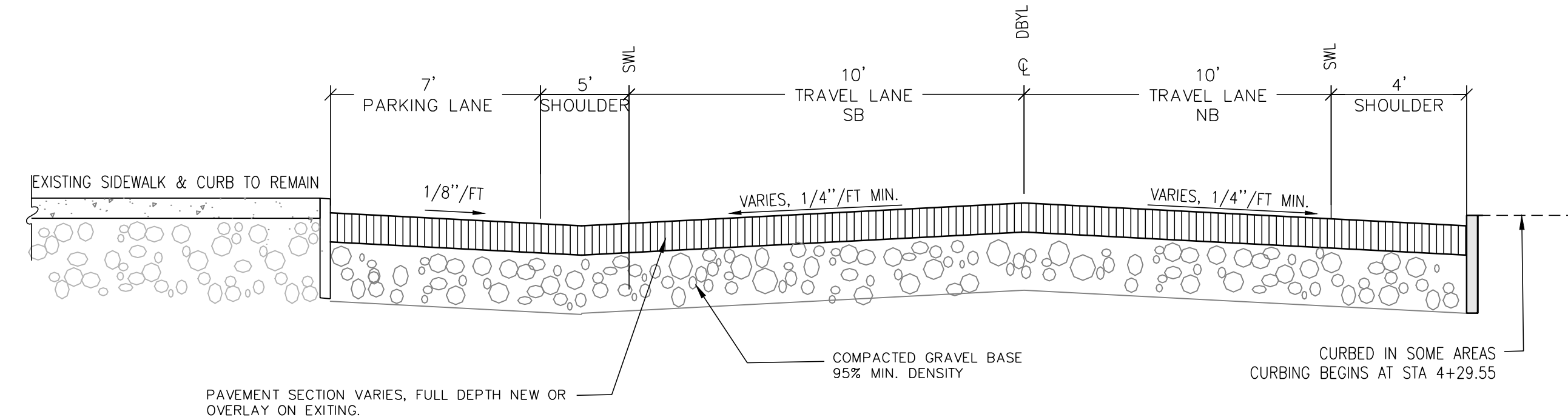

**9 Road Section Station 2+51.91 to 5+45.06**

C22 Not to Scale

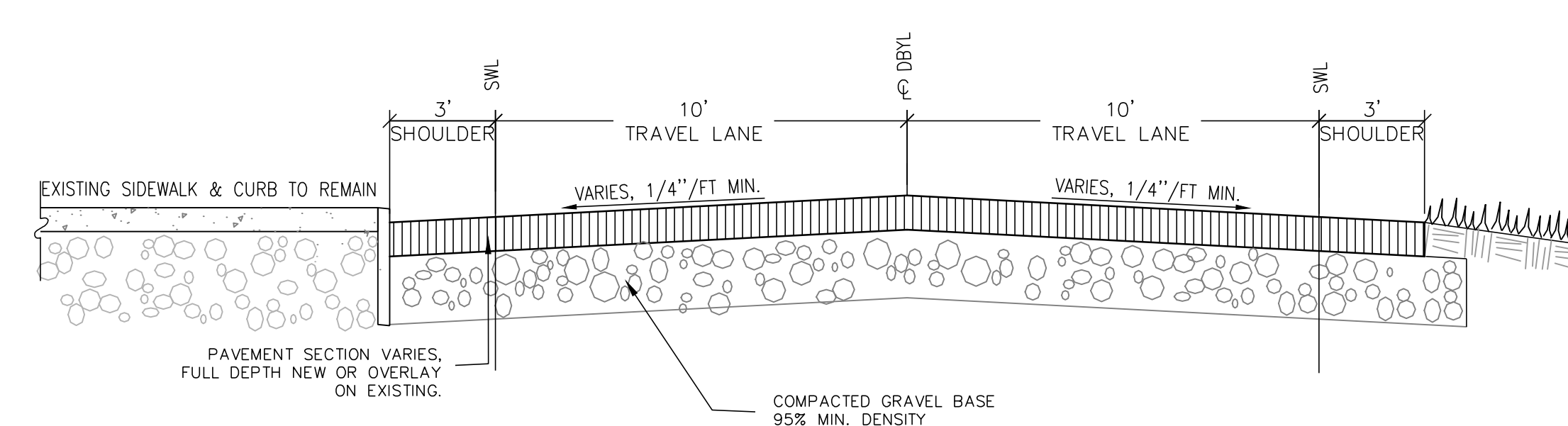

**12 Road Section Station 0+90.71 to 2+51.91**

C22 Not to Scale

**11 Typical Driveway Apron**

C22 Not to Scale

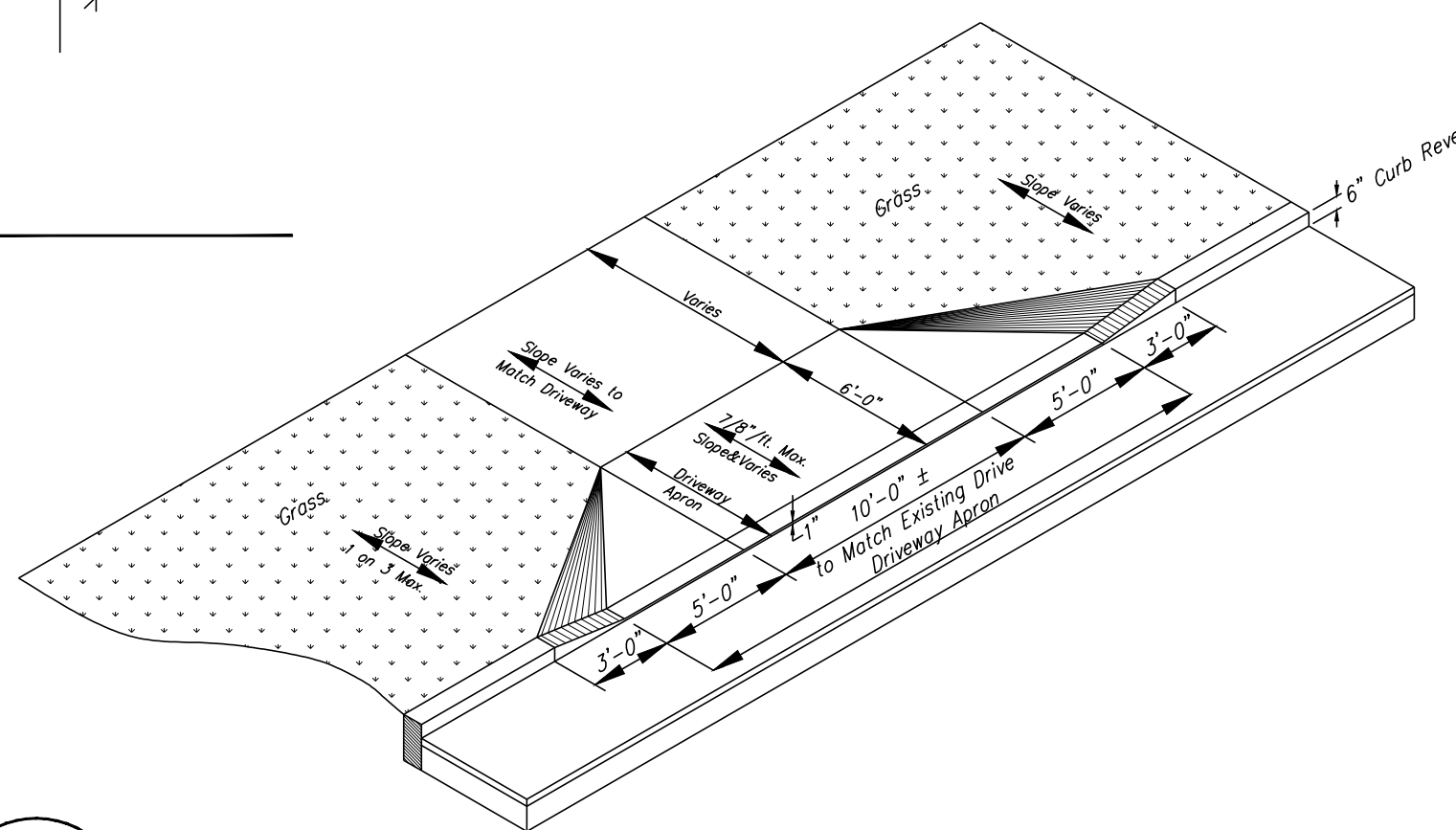

Details		REVISIONS		
DRAWN BY: AIC/JW	DATE: 01.08.2025			
CHECKED BY: VPG	DRAWING NO.: 13920			
JOB NO.: 0010320	SCALE: Not to Scale	#	DESCRIPTION	DATE

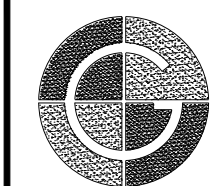

GUNTLOW & ASSOCIATES, INC.  
 ENGINEERS • SURVEYORS • ARCHITECTS  
 55 NORTH STREET  
 WILLIAMSTOWN, MA 01267  
 413-458-2198  
 413-458-2712 FAX

**South Street Reconstruction**

PREPARED FOR  
**Town of Williamstown**  
 South Street, Williamstown, MA 01267

C22

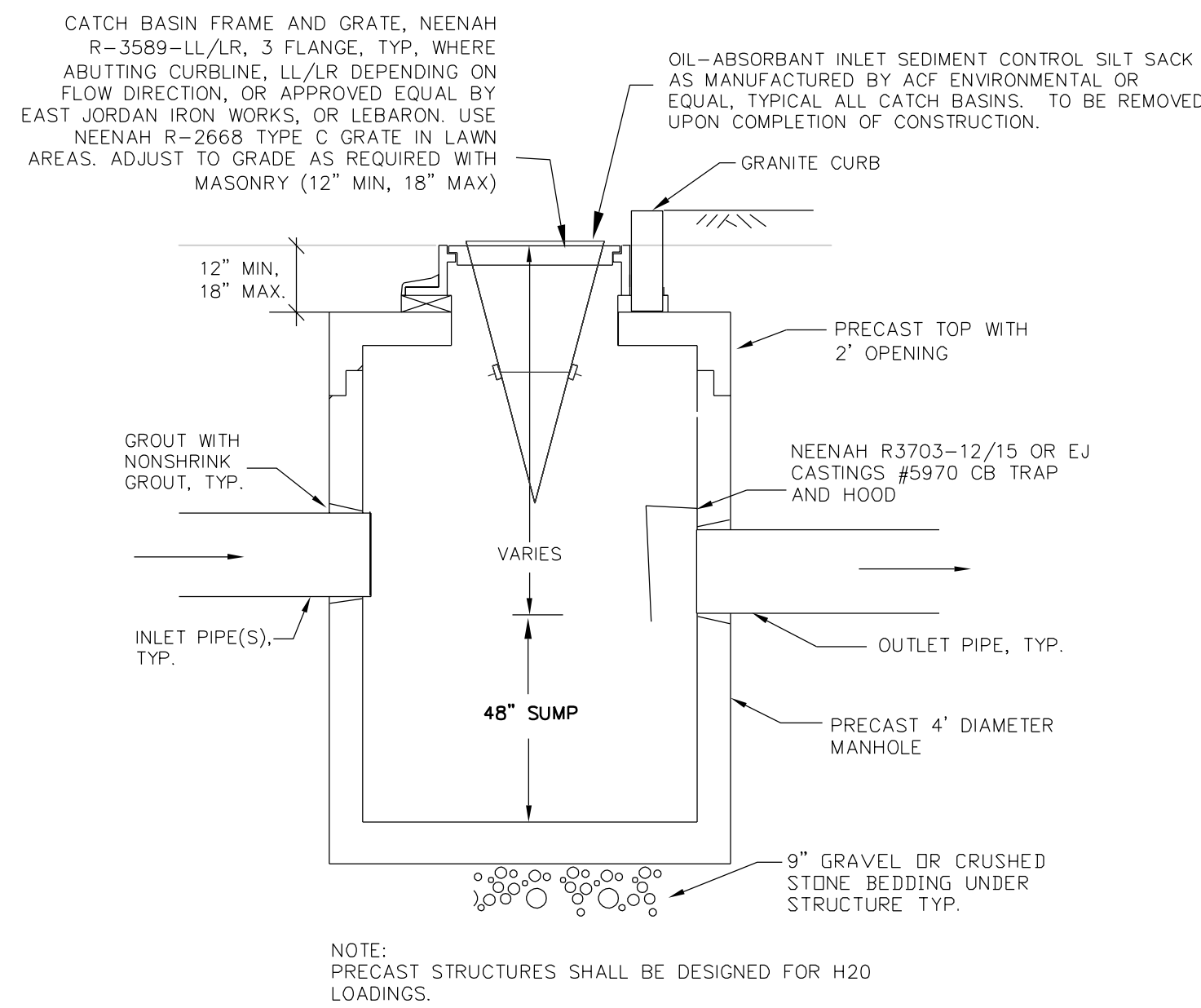

**1 Typical Catch Basin**

C23 Not to Scale

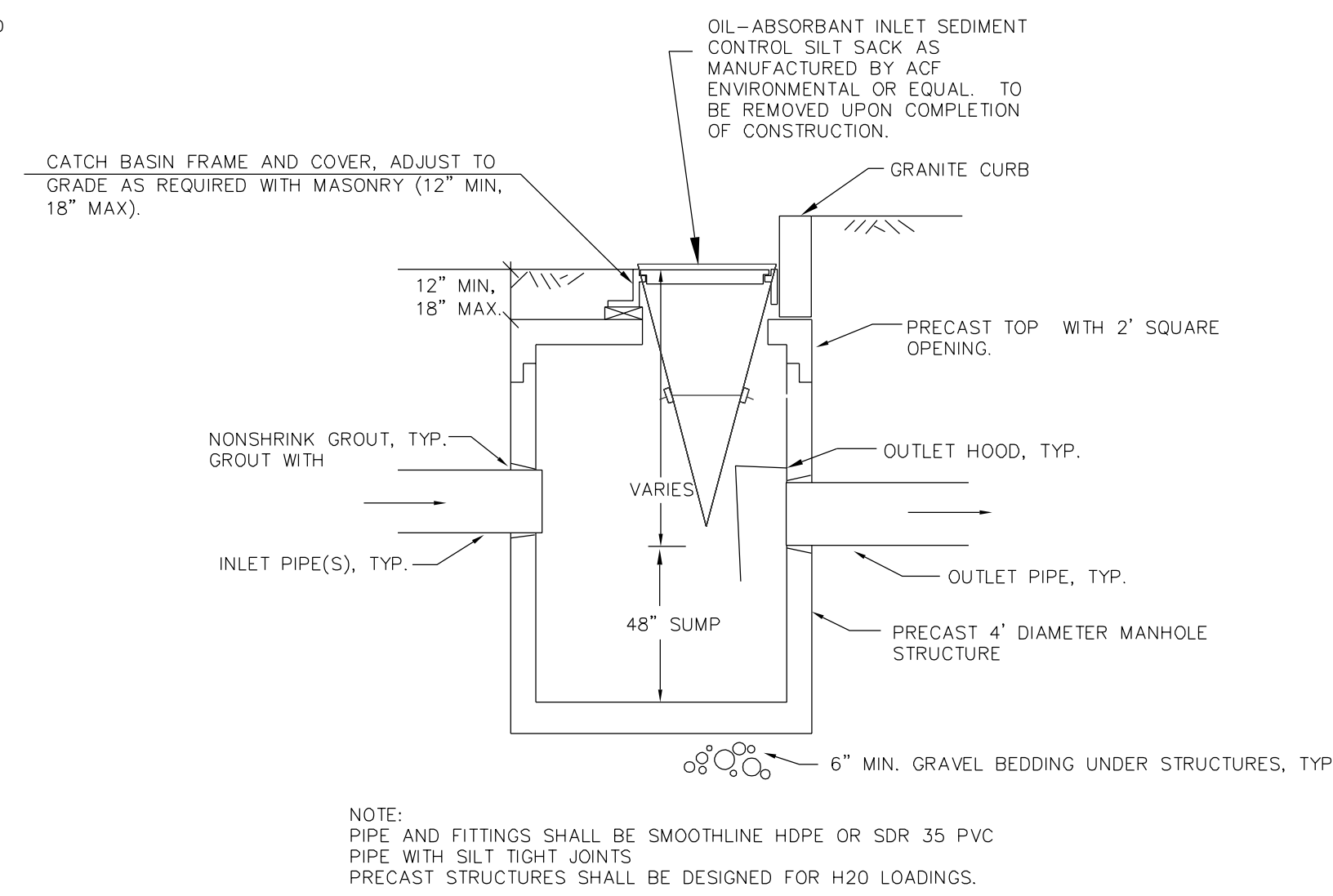

**2 Catch Basin With Offset Top**

C23 Not to Scale

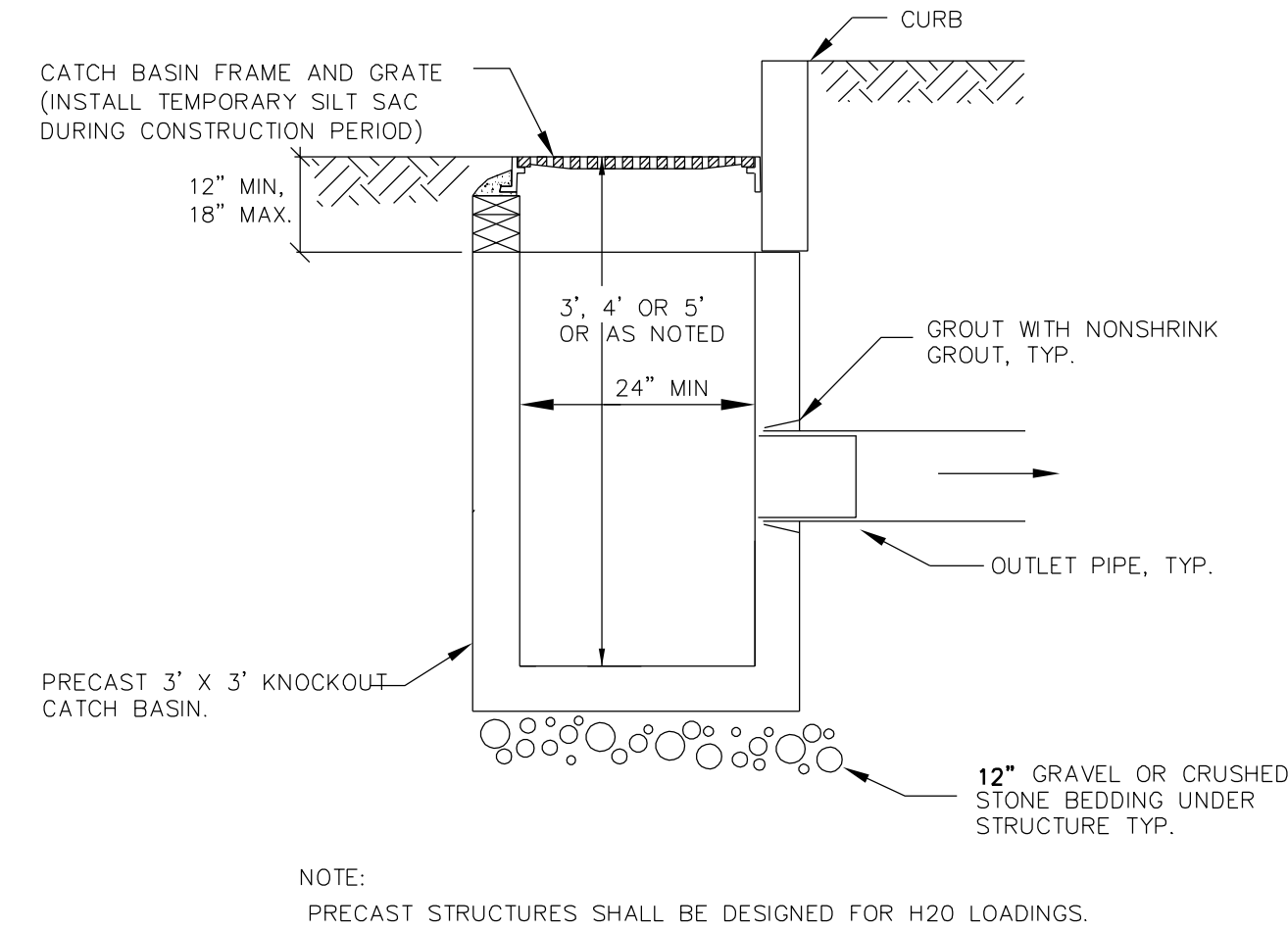

**3 Catch Basin (36x36)**

C23 Not to Scale

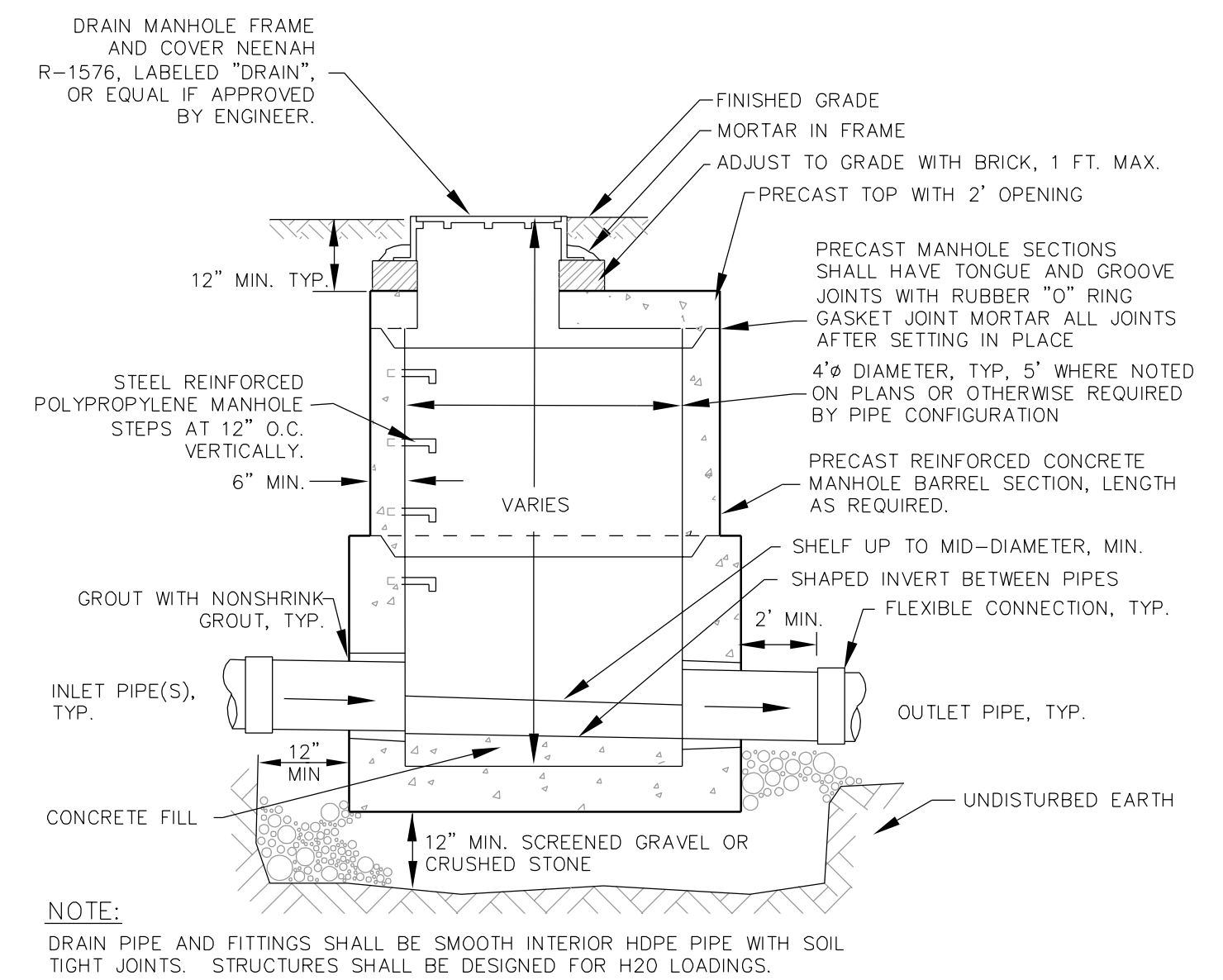

**4 Drain Manhole / Structure**

C23 Not to Scale

MAINTAIN A MINIMUM OF 10' HORIZONTAL SEPARATION BETWEEN WATER AND SEWER LINES. WHEN WATER AND SEWER LINES CROSS, A MINIMUM OF 18" VERTICAL SEPARATION MUST BE PROVIDED. JOINTS SHALL BE ALIGNED TO MAINTAIN A MINIMUM 10' DISTANCE BETWEEN THE WATER AND SEWER LINE JOINTS. IF CONDITIONS EXIST SO THAT THESE PARAMETERS CAN NOT BE MET, NOTIFY THE ENGINEER FOR CONSULTATION. SEE TECHNICAL SPECIFICATIONS FOR MORE DETAIL.

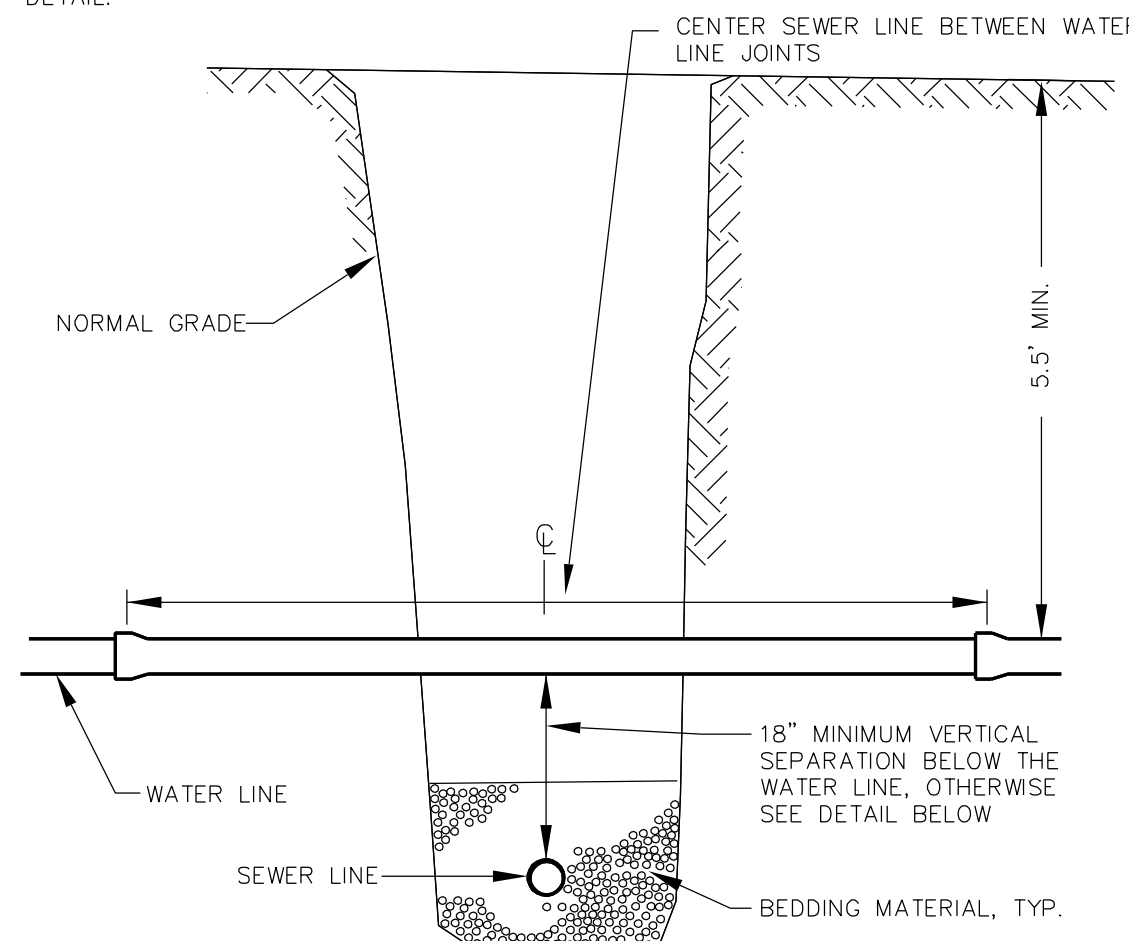

**5 Sewer/Water Crossing**

C23 Not to Scale

WATER CROSSING SEWER WITHIN 18" OR BELOW:  
IF THE CLEARANCE BETWEEN THE WATER LINE AND SEWER LINE IS LESS THAN 18" OR THE WATER LINE IS BELOW THE SEWER LINE, THEN BOTH WATER AND SEWER LINES SHALL BE ENCASED IN CONCRETE FOR 10' EITHER SIDE OF THE CROSSING.

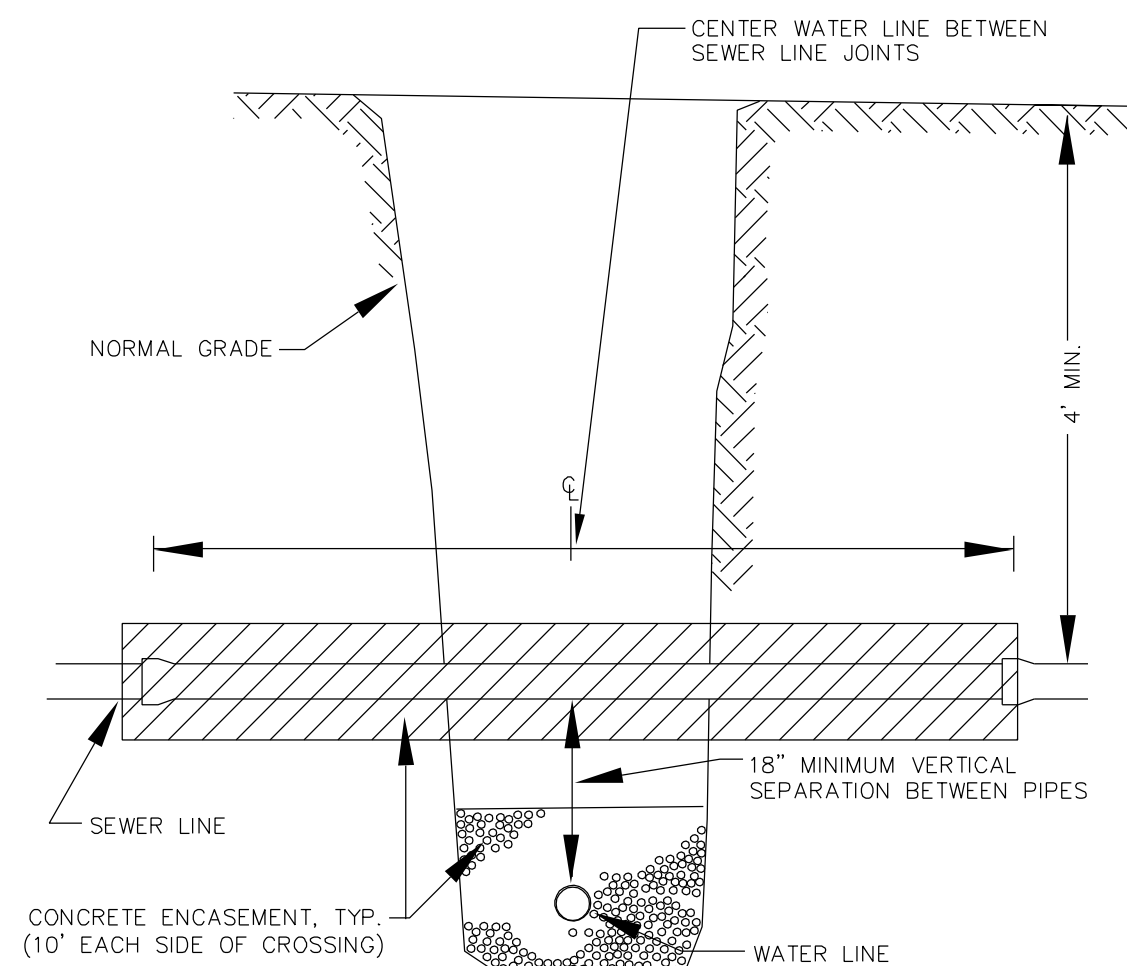

**6 Water/Sewer Crossing**

C23 Not to Scale

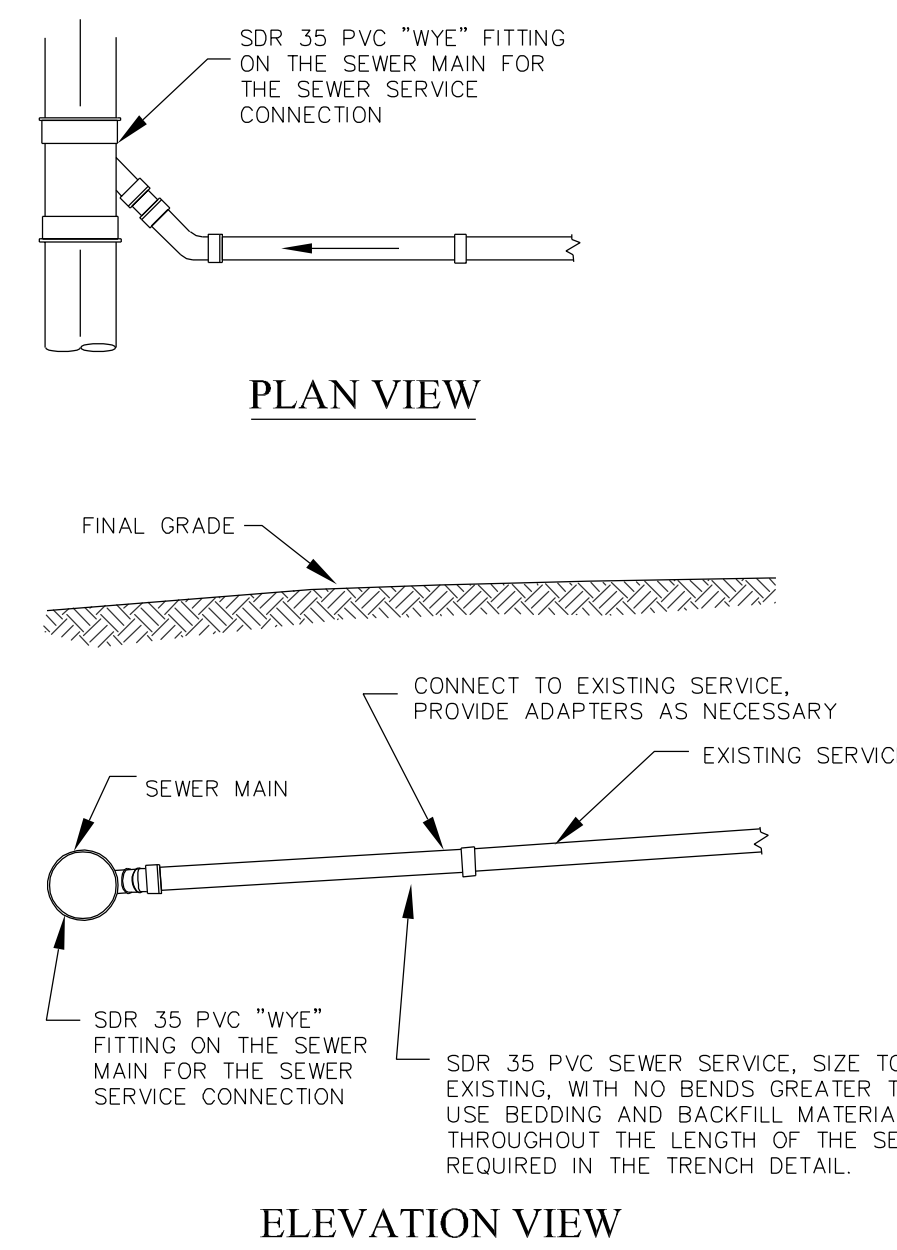

**7 Sewer Service Connection**

C23 Not to Scale

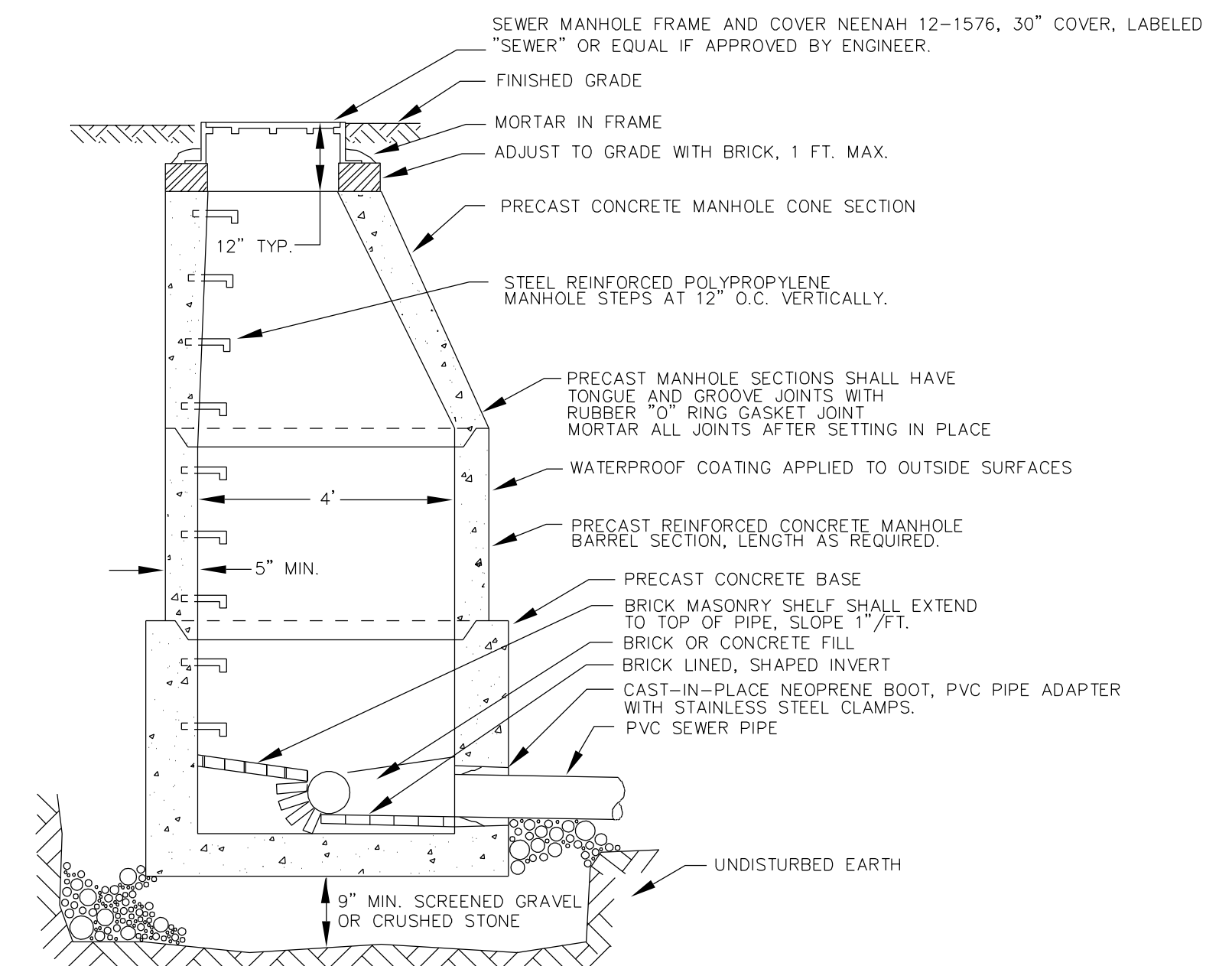

**8 Typical Sewer Manhole Section**

C23 Not to Scale

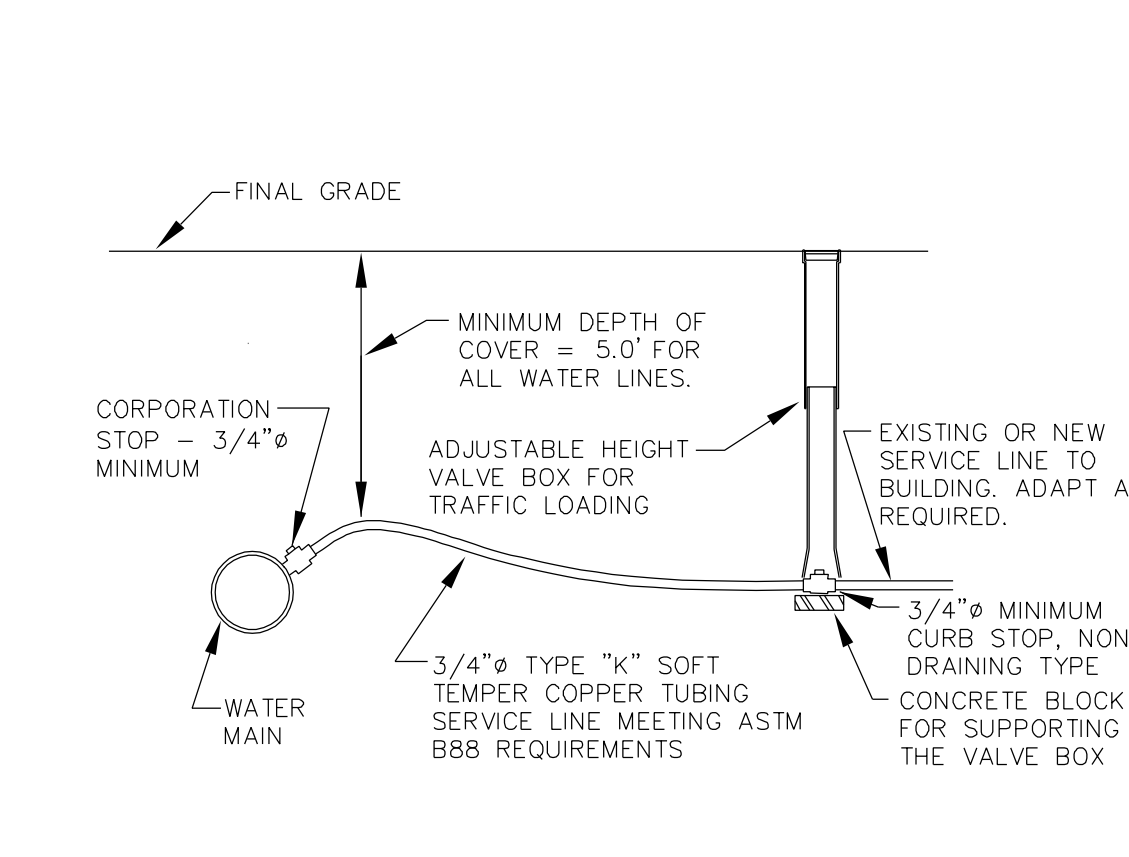

**9 Water Service Connection Detail**

C23 Not to Scale

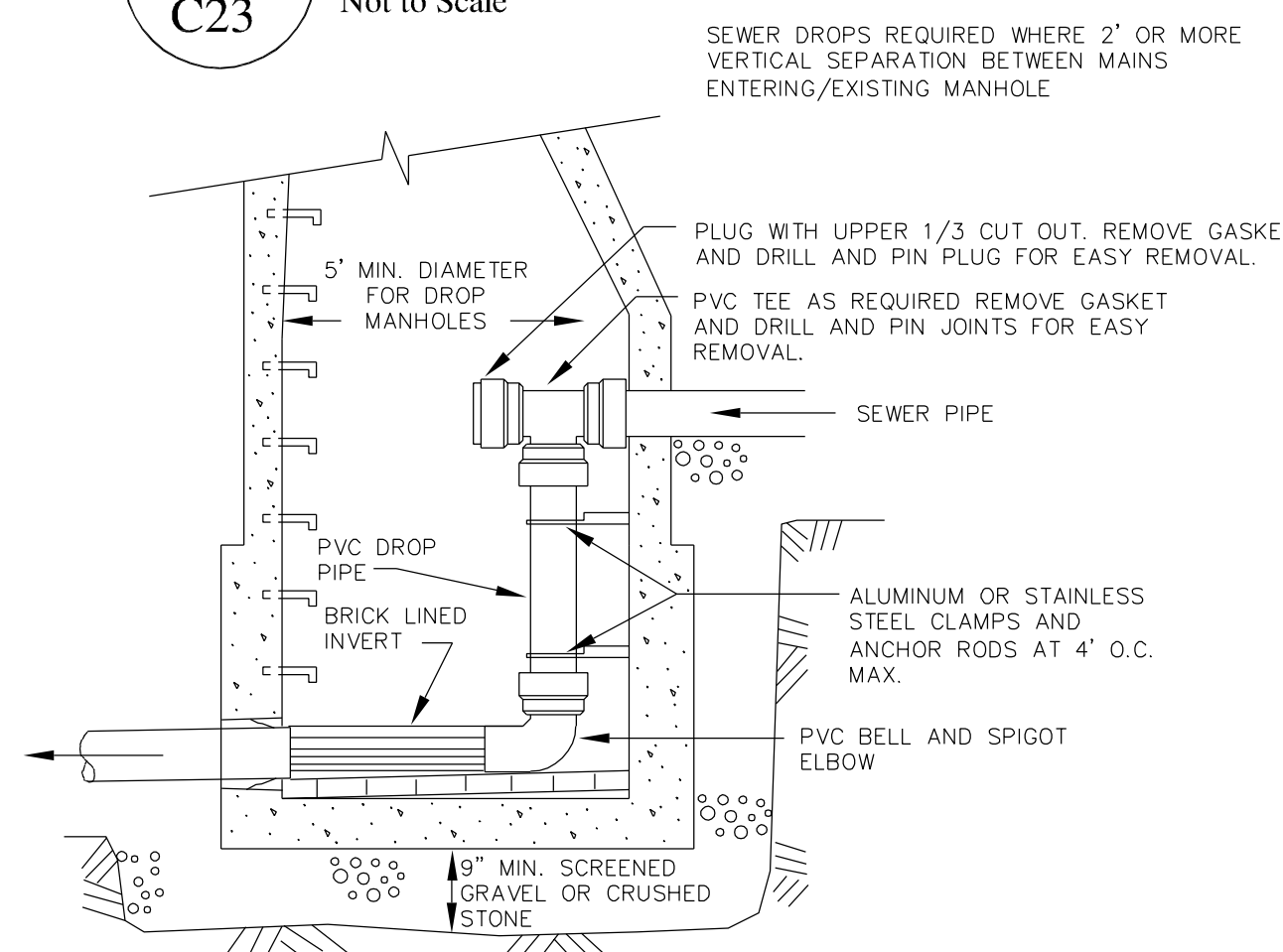

**10 Sewer Drop Manhole**

C23 Not to Scale

Details		REVISIONS	
DRAWN BY: AIC	DATE: 01.08.2025		
CHECKED BY: CUL	DRAWING NO.: 14020		
JOB NO.: 0010320	SCALE: Not to Scale	#	DESCRIPTION
		DATE	WHOM

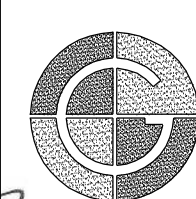
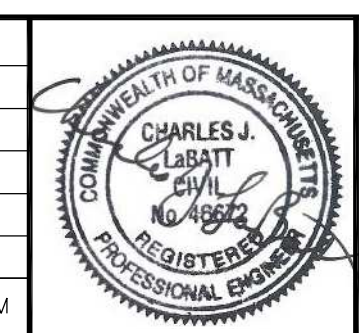

GUNTLOW & ASSOCIATES, INC.  
ENGINEERS • SURVEYORS • ARCHITECTS  
55 NORTH STREET  
WILLIAMSTOWN, MA 01267  
413-458-2198  
413-458-2712 FAX

South Street Reconstruction  
PREPARED FOR  
Town of Williamstown  
South Street, Williamstown, MA 01267

C23

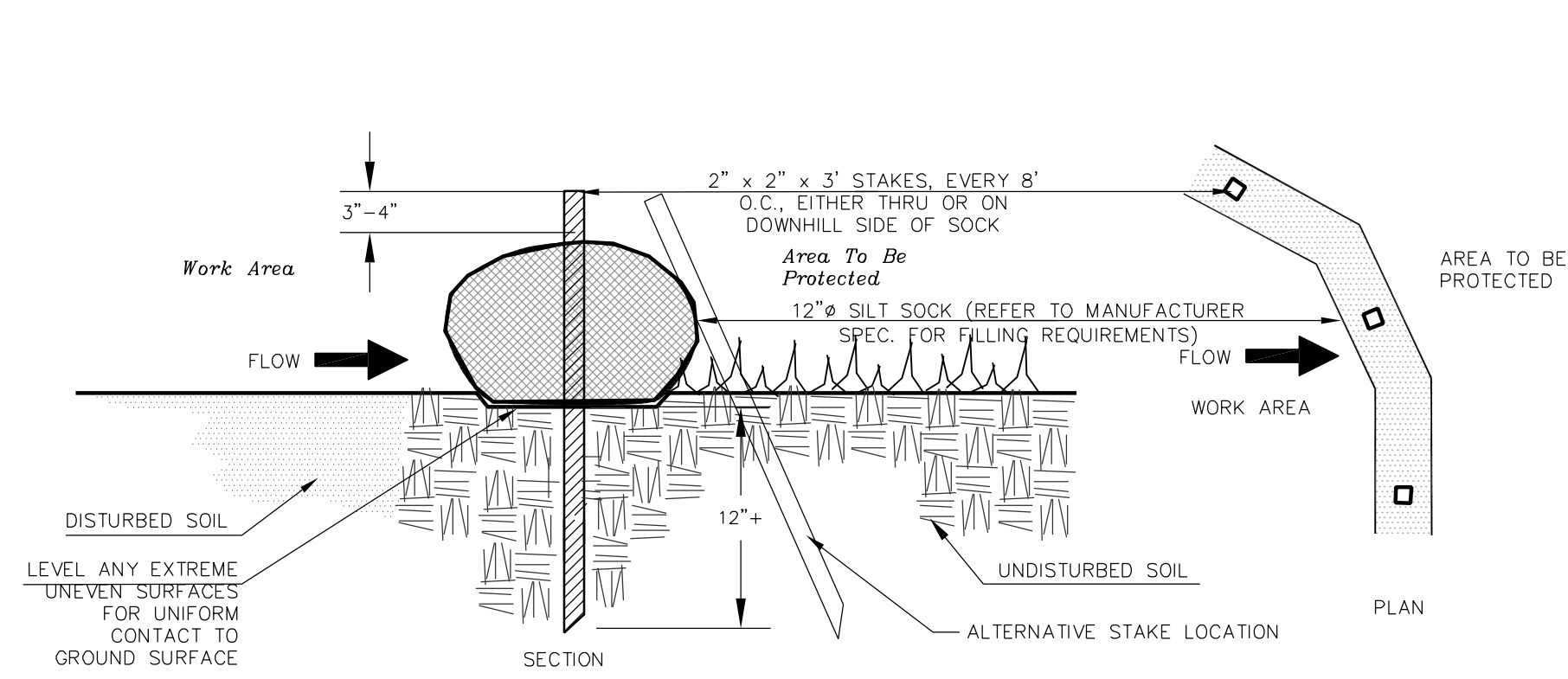

### 1 Erosion Control Barrier - Silt Sock Detail

C24 Not to Scale

reed-roll.dwg

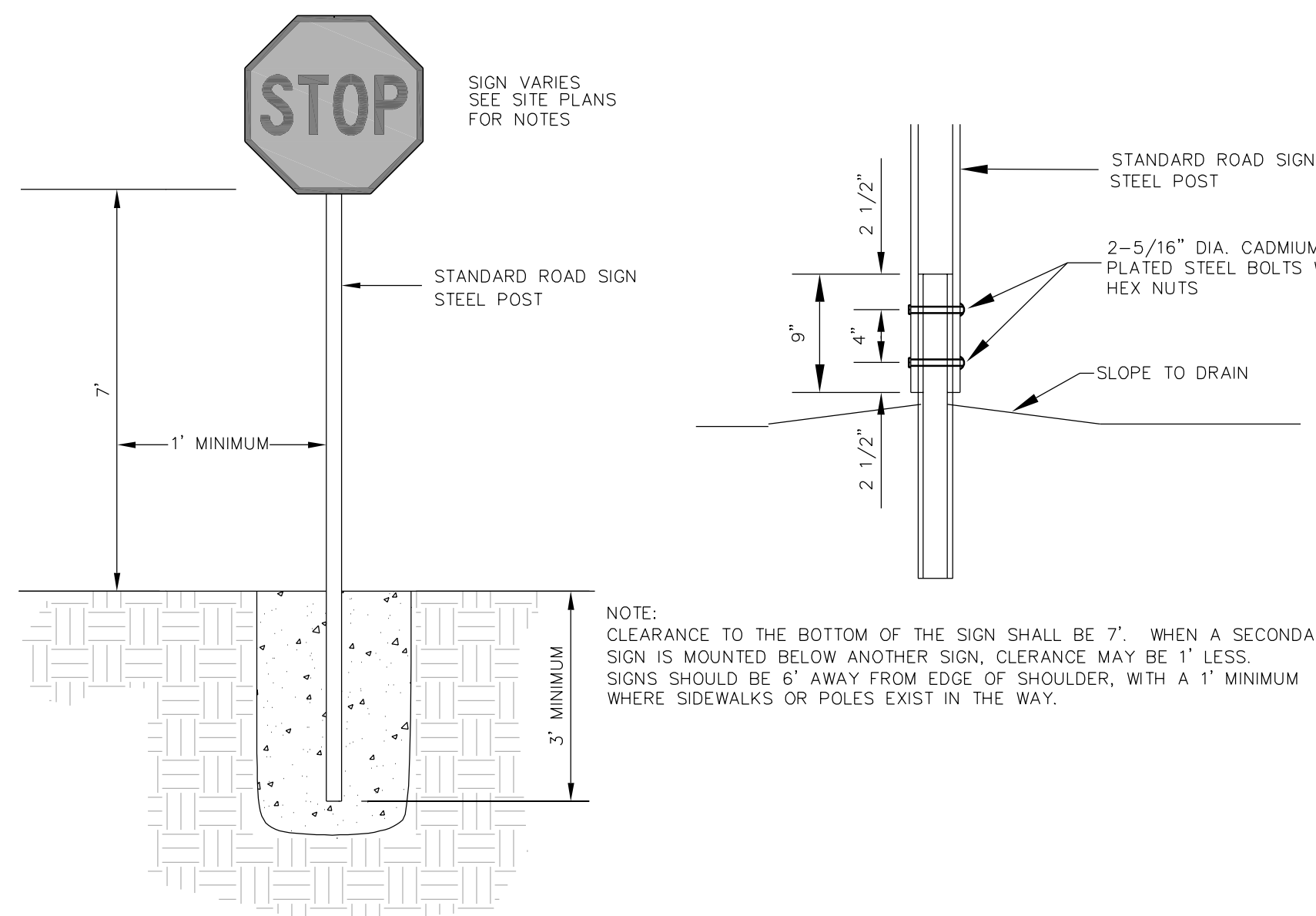

### 2 Road Sign

C24 Not to Scale

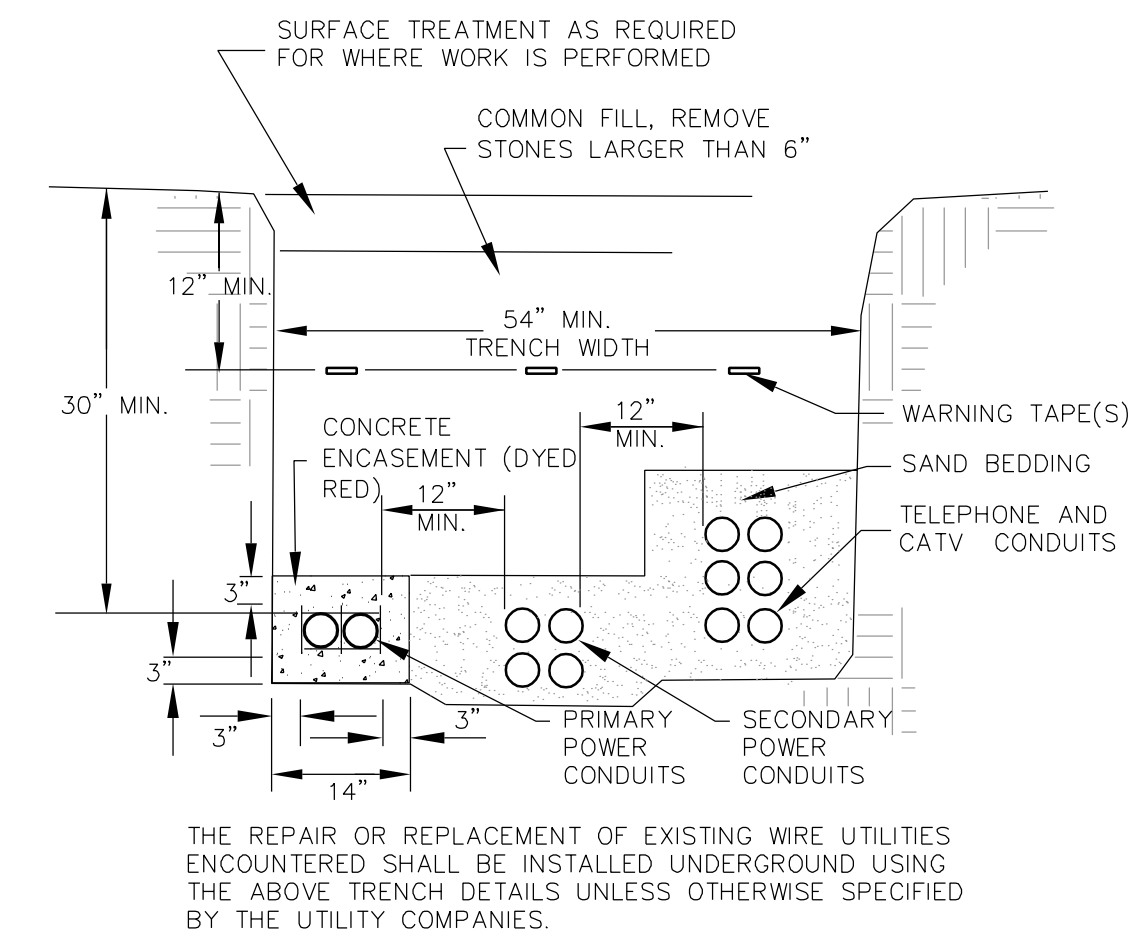

### 3 Typical Wire Utility Trenches

C24 Not to Scale

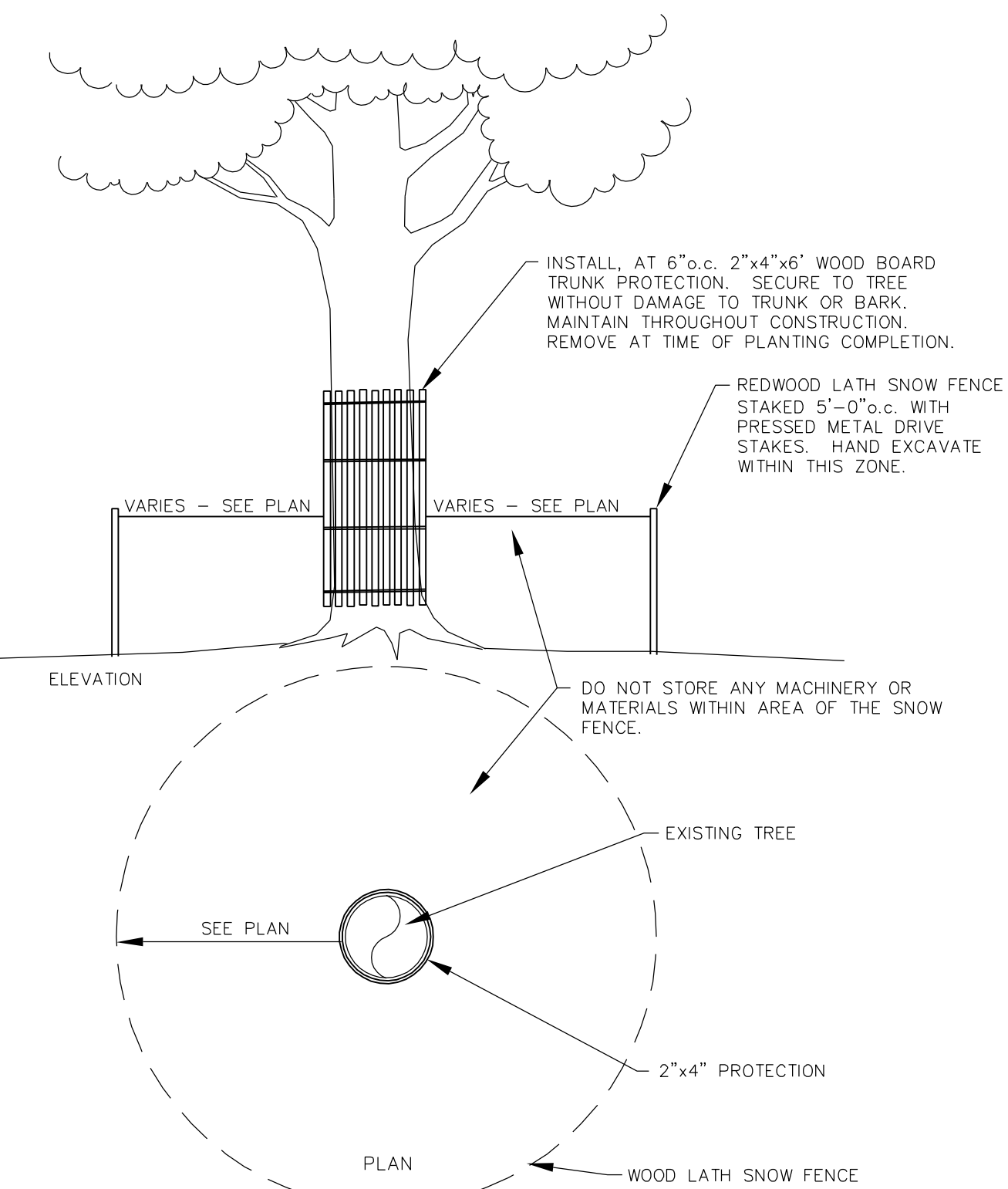

### 4 Tree Protection

C24 Not to Scale

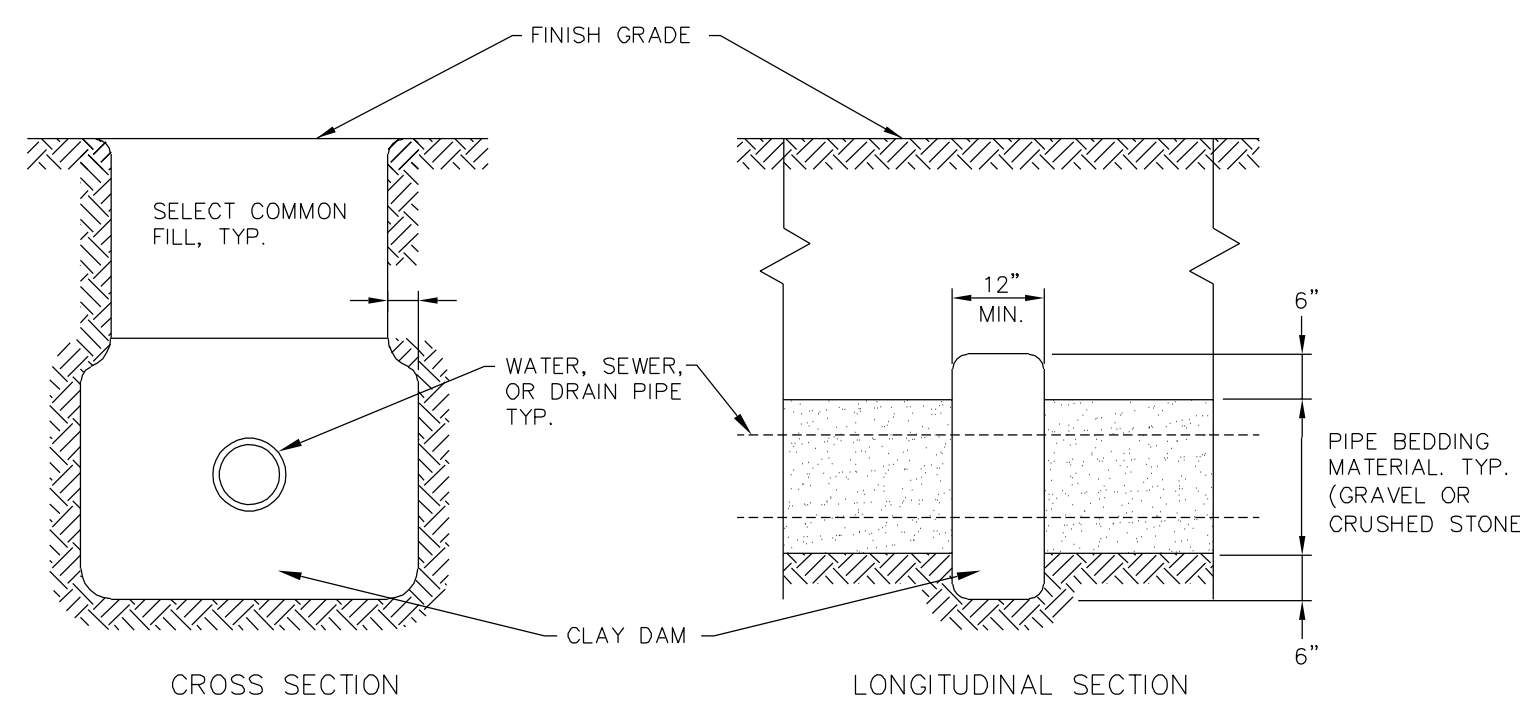

### 5 Clay Trench Dam

C24 Not to Scale

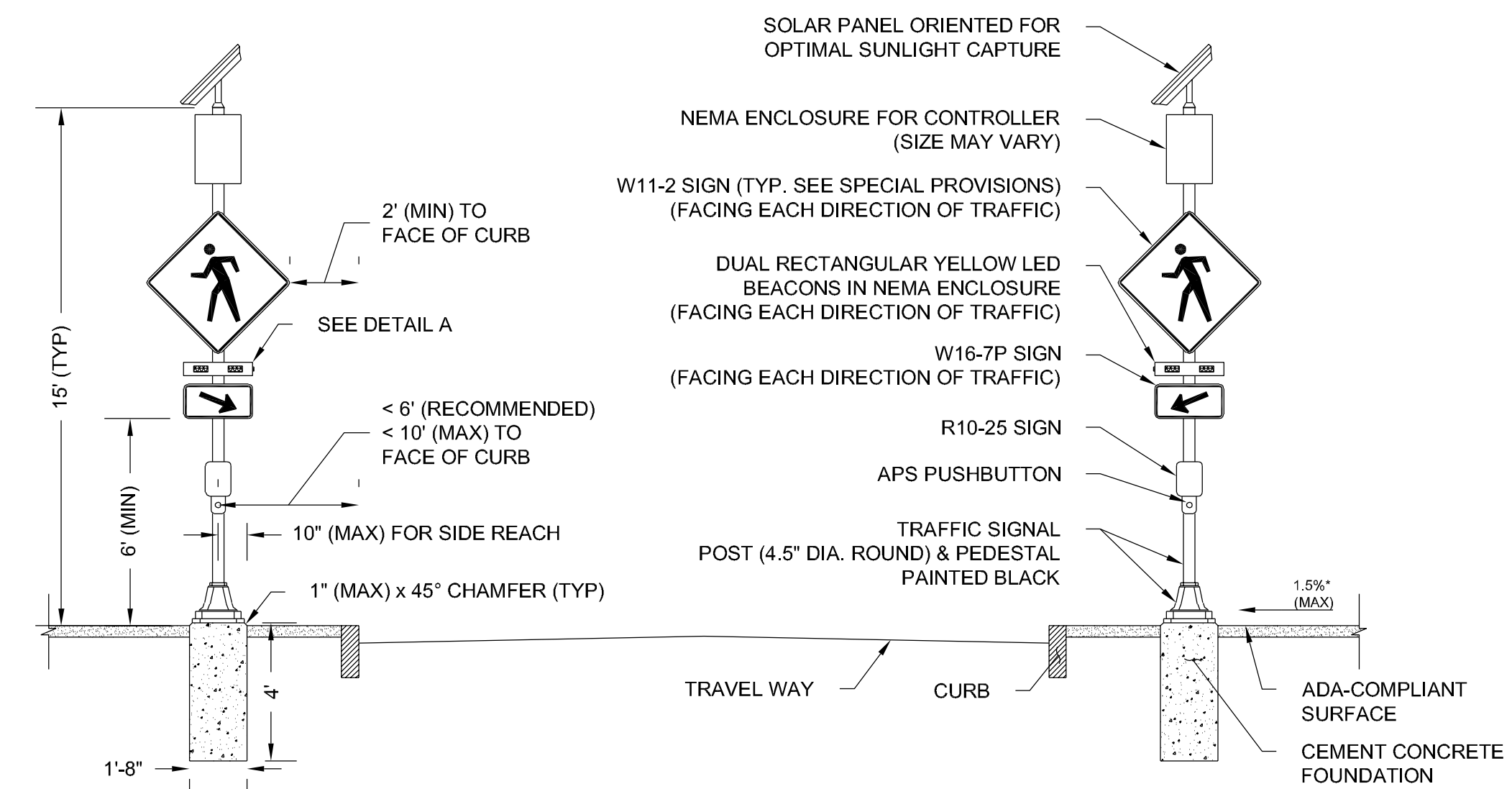

### 6 Rectangular Rapid-Flashing Beacon (RRFB)

C24 Not to Scale

- NOTES:
- CROSSWALK AND ADA-COMPLIANT RAMPS NOT SHOWN. SEE PLANS FOR LOCATIONS.
  - REFER TO THE SPECIAL PROVISIONS FOR SIGN DIMENSIONS.
  - ALL CONDUIT, PULL BOXES, SERVICE CONNECTIONS, AND EQUIPMENT GROUNDING REQUIRED FOR AC POWER IS NOT SHOWN IN THIS DETAIL AND SHALL BE PAID FOR SEPARATELY UNDER THEIR RESPECTIVE PAY ITEMS.
  - ACCESS TO ALL PEDESTRIAN ACTUATED CONTROLS SHALL BE ADA/AAB COMPLIANT.
  - \*0.5% CONSTRUCTION TOLERANCE FOR CROSS-SLOPE.

- MAJOR ITEMS LIST PER CROSSING
- 2 CEMENT CONCRETE FOUNDATIONS PER 812.30.1
  - 2 15' TRAFFIC SIGNAL POSTS & PEDESTALS (ALUMINUM POLE 4.5" DIA. ROUND, PAINTED BLACK)
  - 2 APS PUSHBUTTON SYSTEMS
  - 4 DUAL RECTANGULAR YELLOW LED BEACONS IN NEMA ENCLOSURES
  - 2 R10-25 SIGNS
  - 4 W11-2 SIGNS
  - 2 W16-7PR SIGNS
  - 2 W16-7PL SIGNS
  - 2 SOLAR PANEL SYSTEMS (NOT REQUIRED FOR AC POWER)
  - 2 NEMA ENCLOSURES FOR ALL COMPONENTS NEEDED TO MEET FUNCTIONAL REQUIREMENTS PER SPECIAL PROVISIONS
  - 2 BATTERY SYSTEMS PLUS ALL MOUNTING AND SUPPORTING HARDWARE AND WIRING NECESSARY TO COMPLETE A WORKING SYSTEM.

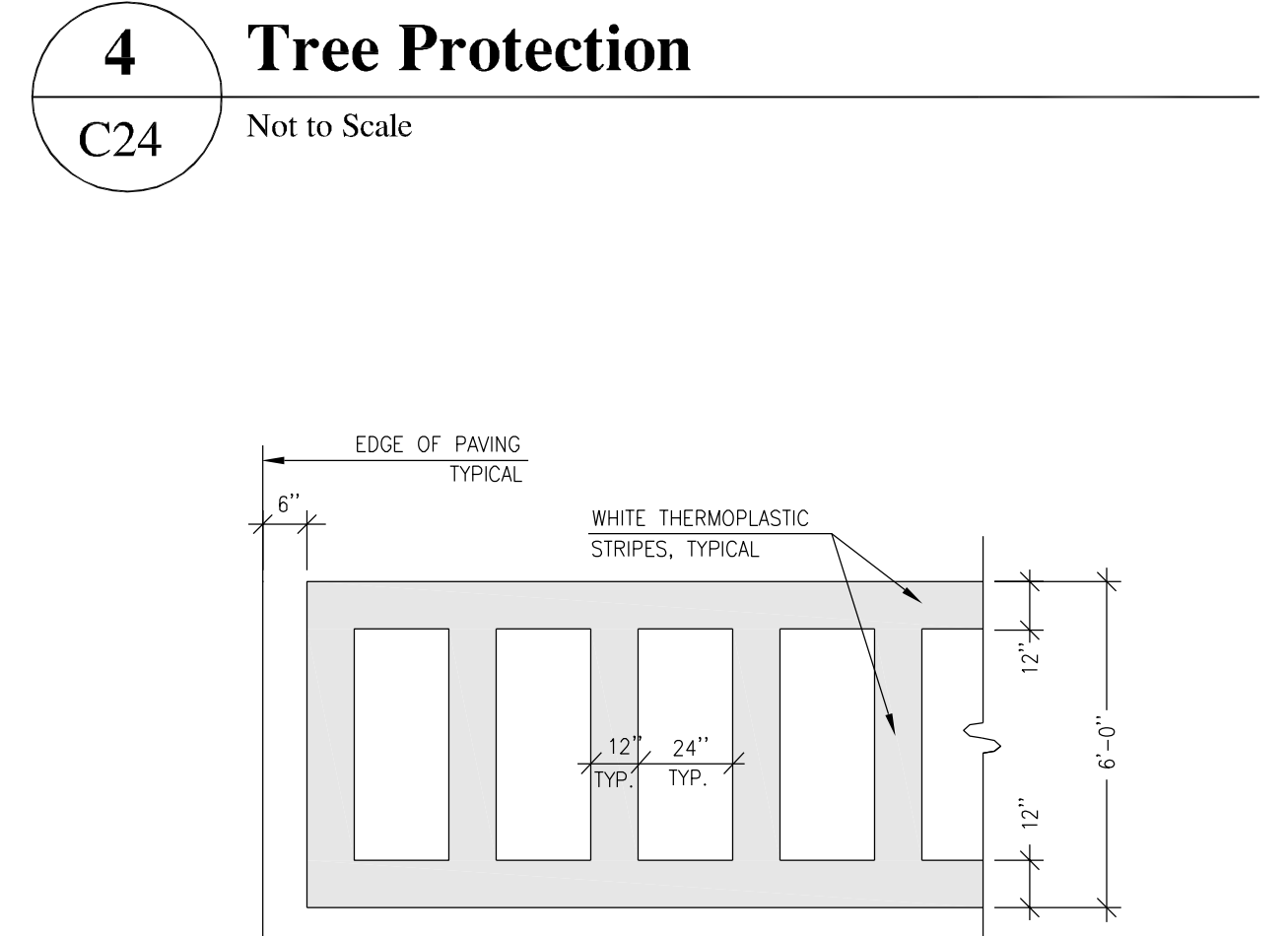
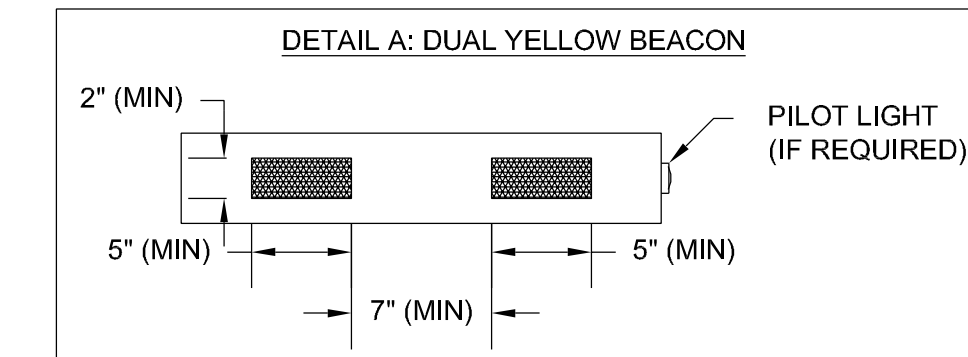

### 7 Pavement Markings - Crosswalk

C24 Not to Scale

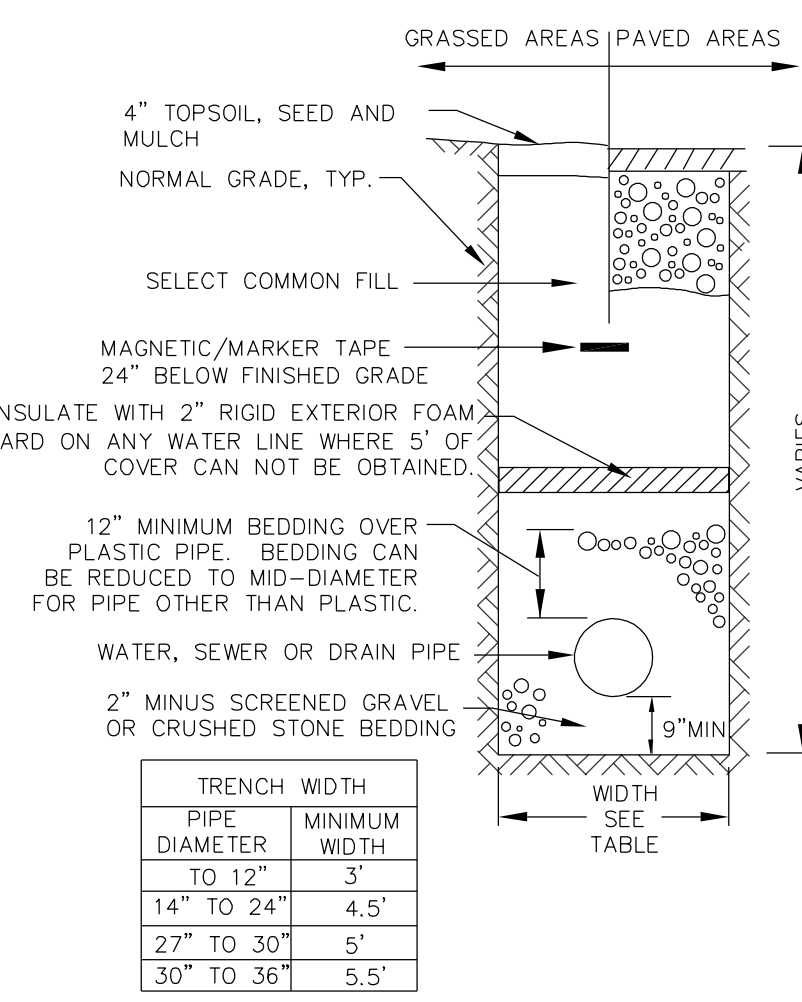

### 8 Typical Utility Trench

C24 Not to Scale

#### Construction In Wetlands, Resource Areas, and Buffer Zones

- REGULATED WETLANDS AND BUFFER ZONES ARE AS DEFINED BY M.G.L. CH. 131, SEC. 40 WETLANDS PROTECTION ACT AND AS SHOWN ON THE PLANS.
- AS SHOWN ON THE PLANS, SEDIMENT CONTROL BARRIERS SHALL BE INSTALLED PRIOR TO BEGINNING OF CONSTRUCTION AND MAINTAINED THROUGH COMPLETION, OR UNTIL VEGETATION HAS STABILIZED DISTURBED AREAS AND REMOVAL OF SUCH BARRIERS IS APPROVED BY THE ENGINEER OR LANDSCAPE ARCHITECT.
- ALL EXCAVATED SOILS TO BE REMOVED FROM THE WORK SITE SHALL BE CAST AWAY FROM THE WETLANDS, WETLAND RESOURCE AREAS, AND/OR BUFFER ZONE.
- UNLESS OTHERWISE NOTED ON THE PLANS, ORIGINAL GRADE SHALL BE RESTORED UPON COMPLETION OF THE WORK.
- ALL DISTURBED AREAS SHALL BE FINISHED GRADED, LOAMED AND SEEDED WITHIN ONE WEEK OF FINAL GRADING.
- ANY TEMPORARY CULVERTS, SWALES, DITCHES, ETC. CONSTRUCTED TO DIVERT FLOW OR RUNOFF SHALL NOT CAUSE NOTICEABLE SILTATION OR EROSION TO OCCUR. SHOULD SILTATION OCCUR, WORK SHALL STOP AND ADDITIONAL EROSION CONTROL MEASURES SHALL BE INSTALLED.
- ONLY TEMPORARY STOCKPILING OF ERODIBLE MATERIALS WITHIN THE RIVERFRONT AREA OR BUFFER ZONE IS ALLOWED, OR WITHIN APPROVED DESIGNATED AREAS IF NECESSARY.
- ACCUMULATED SEDIMENT BEHIND BARRIERS SHALL BE REMOVED AND DISPOSED OUTSIDE OF THE WETLAND, WETLAND RESOURCE AREA, AND BUFFER ZONE.
- THERE SHALL BE NO TRANSFER AND/OR STORAGE OF FUEL WITHIN THE WETLAND AND BUFFER ZONE, OR WITHIN 100' OF WETLAND RESOURCE AREAS, UNLESS OTHERWISE APPROVED.
- NO EQUIPMENT SHALL BE PARKED WITHIN THE WETLANDS OR WITHIN 100' OF RESOURCE AREAS OTHER THAN DURING CONSTRUCTION OPERATIONS.
- WHEN CONSTRUCTION IS REQUIRED ACROSS A WETLAND IT SHALL BE SCHEDULED WHEN PRECIPITATION IS NOT FORECAST AND GROUNDWATER IS LOW.
- NOTIFY THE CONSERVATION COMMISSION AT LEAST 48 HOURS PRIOR TO STARTING CONSTRUCTION.
- ALL WORK SHALL BE PERFORMED IN THE "DRY", NO WORK SHALL OCCUR IN STANDING OR RUNNING WATER. WORK AREAS SHALL BE DEWATERED BY PUMPING AS REQUIRED BY SITE CONDITIONS. ALL PUMP FLOW SHALL BE DISCHARGED INTO A SILTATION FENCE CONTAINMENT BARRIER, WHICH SHALL BE CONTINUOUSLY MONITORED AND MAINTAINED.
- SAVE ANY FROGS AND/OR SALAMANDERS STRANDED DURING DEWATERING.
- SCHEDULE WORK TO AVOID FOUL WEATHER.
- WETLAND DELINEATIONS PERFORMED IN THE FIELD BY GUNTLOW & ASSOCIATES, INC. DURING SPRING 2018 / FALL 2024.
- COMPLIANCE BY THE CONTRACTOR WITH THESE PLANS, SPECIFICATIONS, PERMITS IS REQUIRED. THE "ORDER OF CONDITIONS" BY THE WILLIAMSTOWN CONSERVATION COMMISSION SHALL BE CONSIDERED PART OF THE SPECIFICATIONS OF THIS PROJECT.

#### EROSION CONTROL REQUIREMENTS

VEGETATION SHALL NOT BE CLEARED FROM THE WORK AREA UNTIL IMMEDIATELY PRIOR TO COMMENCEMENT OF WORK TO AVOID UNNECESSARY EROSION.

APPROPRIATE EROSION CONTROL MEASURES SHALL BE IN PLACE DURING CONSTRUCTION TO ADEQUATELY PREVENT SEDIMENT FROM LEAVING THE WORK SITE.

ALL WORK IN AREAS SUBJECT TO EROSION SHALL BE PERFORMED IN A TIMELY MANNER AFFECTING AS SMALL AN AREA AS THE WORK ALLOWS.

AREAS TYPICALLY REQUIRING EROSION CONTROL MEASURES INCLUDE THE TOE OF THE EXCAVATIONS, SLOPES, FILLS AND STOCKPILES, CHECK DAMS IN DRAINAGE SWALES, DITCHES, ETC. AND SILTATION BARRIERS AROUND STORM DRAIN INLET STRUCTURES.

SHOULD PRESENT EROSION CONTROL MEASURES BE JUDGED INADEQUATE, ADDITIONAL MEASURES SHALL BE INCORPORATED AS DIRECTED BY THE ENGINEER.

ALL DISTURBED AREAS SHALL BE LOAMED, SEEDED, AND MULCHED UPON COMPLETION OF WORK.

AS SHOWN ON PLANS, UPON STABILIZATION OF GRADED AREAS, EROSION CONTROL MEASURES SHALL BE REMOVED AND FINISH GRADING AND PLANTING COMPLETED IN THE REMAINING AREAS.

CONTRACTOR SHALL BE RESPONSIBLE FOR CONTAINING SEDIMENTS TO THE WORK AREA, AND SEDIMENT SHALL NOT BE TRACKED OUTSIDE OF THE WORK AREA. STREET SWEEPING AND WASHING BY THE CONTRACTOR MAY BE NECESSARY.

Details		REVISIONS	
DRAWN BY: AIC	DATE: 01.08.2025		
CHECKED BY: VPG	DRAWING NO.: 14120		
JOB NO.: 0010.320	SCALE: Not to Scale	#	DESCRIPTION
		DATE	WHOM

**GUNTLOW & ASSOCIATES, INC.**  
ENGINEERS • SURVEYORS • ARCHITECTS

55 NORTH STREET  
WILLIAMSTOWN, MA 01267  
413-458-2198  
413-458-2712 FAX

**South Street Reconstruction**

PREPARED FOR  
**Town of Williamstown**  
South Street, Williamstown, MA 01267

C24

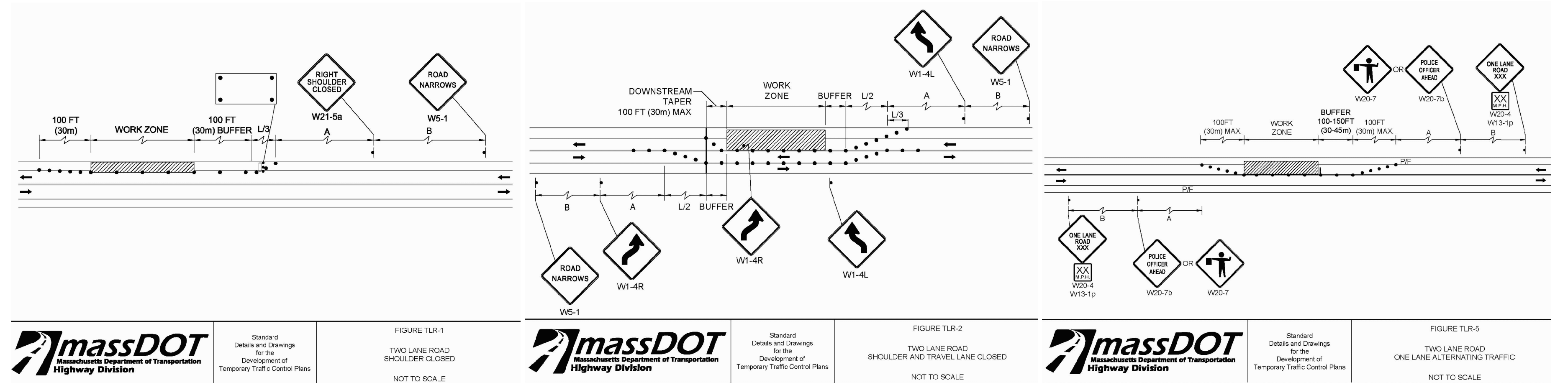
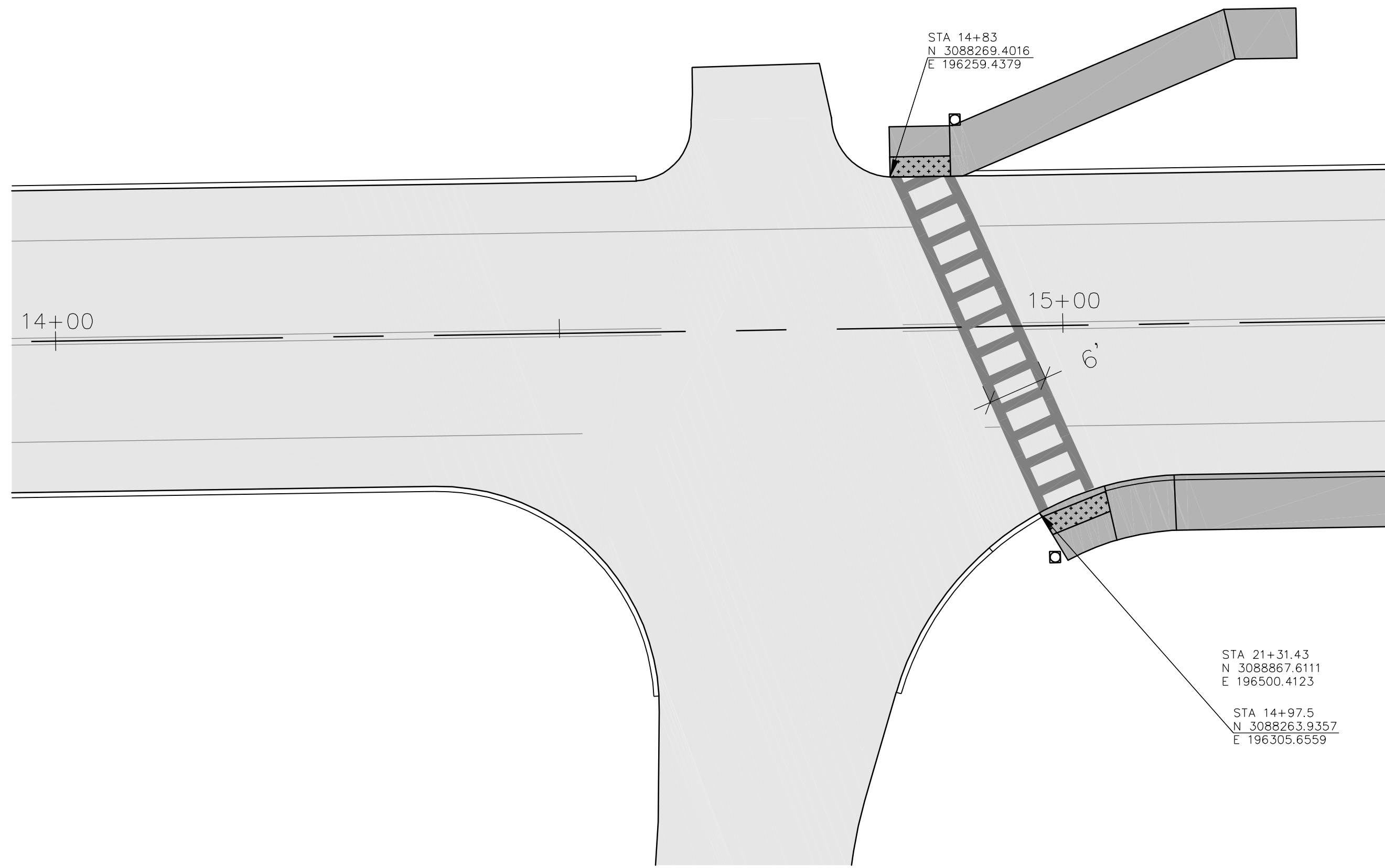

**2 Suggested Traffic Management Signage in Work Areas**  
 C25 1"=10'

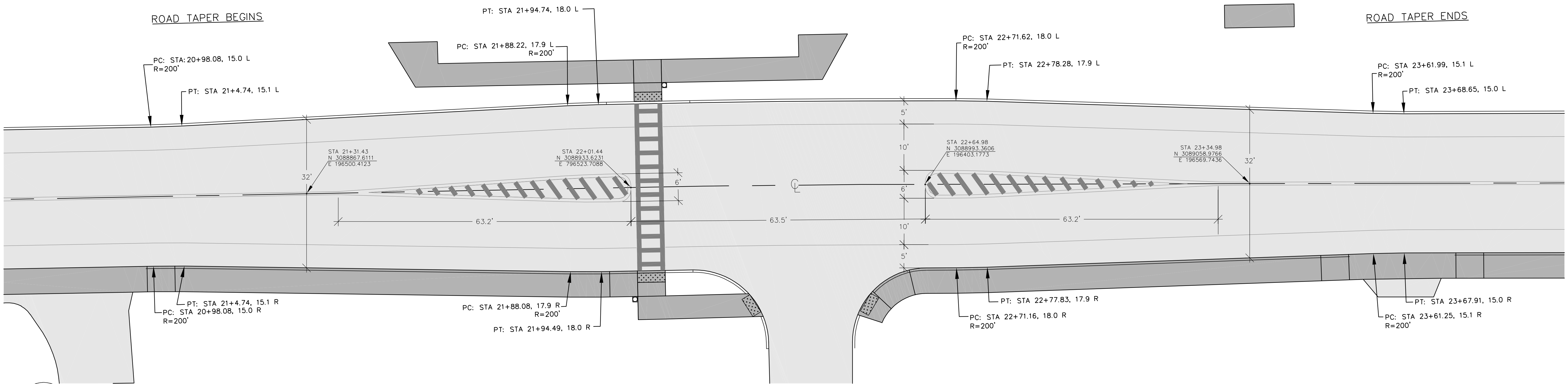

**3 Northerly Crosswalk**  
 C25 1"=10'

Crosswalk Area Striping Plan		REVISIONS				<b>GUNTLOW &amp; ASSOCIATES, INC.</b> ENGINEERS - SURVEYORS - ARCHITECTS 55 NORTH STREET WILLIAMSTOWN, MA. 01267 413-458-2198 413-458-2712 FAX	<b>South Street Reconstruction</b> PREPARED FOR <b>Town of Williamstown</b> South Street, Williamstown, MA 01267	<b>C25</b> SHEET 25 OF 25
DRAWN BY:	DATE:	#	DESCRIPTION					
AIC/JW	01.08.2025							
CUL	14.2.20							
0010.320	1"=10'							