

SPRINGFIELD WATER AND SEWER COMMISSION

**NORTH BRANCH SEWER
INTERCEPTOR REHABILITATION**

**SWSC PROJECT NO. 25-08
MARCH 2025**

SHEET LIST

GENERAL

- G-1 COVER SHEET
- G-2 NOTES AND LEGEND
- G-3 KEY PLAN

CIVIL

- C-1 SEWER REHABILITATION PLAN I
- C-2 SEWER REHABILITATION PLAN II
- C-3 SEWER REHABILITATION PLAN III
- C-4 CONSTRUCTION DETAILS I
- C-5 CONSTRUCTION DETAILS II
- C-6 EROSION CONTROL DETAILS
- C-7 ROADWAY GRADING PLAN I
- C-8 ROADWAY GRADING PLAN II

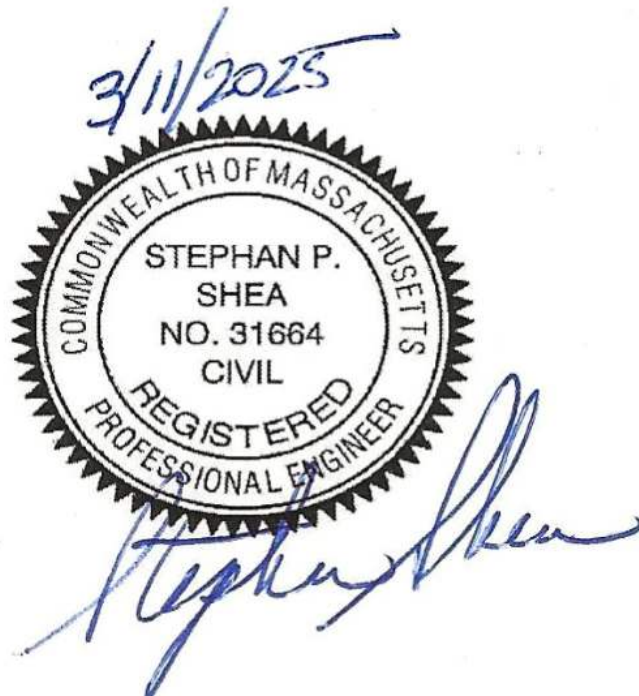

SPRINGFIELD WATER AND SEWER COMMISSION

COMMISSIONERS: DANIEL RODRIGUEZ, CHAIRMAN
VANESSA OTERO
MATTHEW DONNELLAN

EXECUTIVE DIRECTOR: JOSHUA SCHIMMEL

LOCUS PLAN
SCALE: 1" = 500'

GENERAL NOTES

- THE CONTRACTOR SHALL COMPLY WITH THE ACCESS AGREEMENT LIMITS OF WORK AND DISTURBANCE INCLUDED IN THE PROJECT MANUAL.
- THE CONTRACTOR SHALL COMPLY WITH THE SPRINGFIELD WATER AND SEWER COMMISSION'S RULES AND REGULATIONS, GUIDELINES AND POLICIES, AND MATERIAL SPECIFICATIONS.
- THE CONTRACTOR SHALL COMPLY WITH THE CITY OF SPRINGFIELD DEPARTMENT OF PUBLIC WORKS ENGINEERING DIVISION MANUAL FOR OCCUPANCY OF PUBLIC AND PRIVATE WAYS WITHIN THE CITY OF SPRINGFIELD DATED JUNE 5, 2017.
- THE CONTRACTOR SHALL NOT BE PERMITTED TO START-UP OR OPERATE EQUIPMENT BEFORE OR AFTER ESTABLISHED WORKING HOURS OF 7:00 AM TO 4:00 PM, MONDAY THROUGH FRIDAY WITHOUT WRITTEN APPROVAL OF THE OWNER, UNLESS NOTED OTHERWISE. THE CONTRACTOR MAY SUBMIT REQUESTS FOR WORK HOUR EXCEPTIONS OR EXTENSIONS TO THE OWNER FOR REVIEW AND APPROVAL. IF THE CONTRACTOR ANTICIPATES LINER CURE TIMES TO EXTEND BEYOND THE SPECIFIED WORKING HOURS, CONTRACTOR SHALL COORDINATE SCHEDULE WITH OWNER.
- ALL CONTRACTOR PROJECT SCHEDULES SHALL BE SHARED WITH THE OWNER AND ENGINEER AND SHALL BE FORWARDED TO THE SPRINGFIELD DPW / CITY OF SPRINGFIELD.
- CONTRACT DOCUMENTS, INCLUDING PLANS AND SPECIFICATIONS, SHALL BE AVAILABLE ON SITE AT ALL TIMES.
- CONTRACTOR IS RESPONSIBLE FOR VERIFYING EXISTING FIELD CONDITIONS. CONTRACTOR SHALL BE RESPONSIBLE FOR DETERMINING DATUM CONVERSIONS USING ACCEPTABLE INDUSTRY STANDARDS.
- PRIOR TO BEGINNING WORK THE CONTRACTOR SHALL FIELD VERIFY EXISTING CONDITIONS INFORMATION AND REPORT ANY DISCREPANCIES BETWEEN THE PLANS AND THE ACTUAL CONDITIONS TO THE ENGINEER.
- THE CONTRACTOR SHALL PROVIDE AND INSTALL ALL PERMITTING PRECONDITIONS, INCLUDING EROSION AND SEDIMENT CONTROL DEVICES SPECIFIED AND AS REQUIRED BY PERMIT, AND SHALL NOT COMMENCE CONSTRUCTION UNTIL THESE MEASURES HAVE BEEN APPROVED BY THE ENGINEER.
- CONTRACTOR IS RESPONSIBLE FOR OBTAINING STREET OCCUPANCY, STREET OPENING, AND TRENCH PERMITS FROM THE CITY OF SPRINGFIELD DEPARTMENT OF PUBLIC WORKS ENGINEERING DIVISION BEFORE CONSTRUCTION. THE CONTRACTOR SHALL NOT CLOSE OR OBSTRUCT ROADWAYS, SIDEWALKS, AND FIRE HYDRANTS, OR EXCAVATE WITHOUT APPLICABLE PERMITS. THE CONTRACTOR SHALL NOT CLOSE ANY ROADWAY OR APPROACH TO AN INTERSECTION AT ANY TIME WITHOUT OWNER AND CITY OF SPRINGFIELD DEPARTMENT OF PUBLIC WORKS APPROVAL. IF THE CONTRACTOR ANTICIPATES LINER CURE TIMES TO EXTEND BEYOND THE SPECIFIED WORKING HOURS, CONTRACTOR SHALL COORDINATE SCHEDULE WITH OWNER.
- THE CONTRACTOR SHALL TEMPORARILY MATCH EXISTING GRADES AND CONDITIONS WITHIN THE CONSTRUCTION AREA UNTIL FINAL RESTORATION IS COMPLETE.
- UNLESS OTHERWISE INDICATED ON THE DRAWINGS ALL AREAS ADJACENT TO THE LIMITS OF CONSTRUCTION WHICH ARE DISTURBED DURING CONSTRUCTION SHALL BE RESTORED BY THE CONTRACTOR TO THEIR ORIGINAL CONDITION AT NO ADDITIONAL COST TO THE OWNER.
- THE CONTRACTOR SHALL PROTECT ALL TRAVELED WAYS FROM DUST AND CONSTRUCTION DEBRIS AT ALL TIMES. CALCIUM CHLORIDE / WATER FOR DUST CONTROL SHALL BE AVAILABLE AT ALL TIMES. THE CONTRACTOR SHALL ADDRESS ANY ISSUES RELATED TO DUST AND CONSTRUCTION DEBRIS WITHIN A 24-HR PERIOD.
- THE CONTRACTOR SHALL BE RESPONSIBLE FOR ENSURING THE MAINTENANCE OF SAFETY AND TRAFFIC ON THE PUBLIC AND PRIVATE WAYS AFFECTED BY THE CONSTRUCTION OF THIS PROJECT DURING WORKING AND NON-WORKING HOURS.
- ALL PUBLIC AND PRIVATE UTILITY COMPANIES, INCLUDING THE SPRINGFIELD WATER AND SEWER COMMISSION (SWSC) AND THOSE IN CONTROL OF UTILITIES NOT SHOWN ON PLANS, MUST BE NOTIFIED, (SEE CHAPTER 370, ACTS OF 1963, MASSACHUSETTS) PRIOR TO FIELD DESIGNING, EXCAVATING, INSTALLING, BACKFILLING, GRADING, PAVEMENT RESTORING OR REPAVING.
- WHERE TEMPORARY OR PERMANENT UTILITY RELOCATION IS REQUIRED, THE CONTRACTOR SHALL NOTIFY THE AFFECTED UTILITY COMPANY 30 DAYS IN ADVANCE OF CONSTRUCTION AND SHALL COORDINATE THE NEW WORK WITH THE UTILITY RELOCATION.
- THE CONTRACTOR SHALL PREMARK THE EXCAVATION AREA IN WHITE AND NOTIFY THE DIG SAFE CENTER (TEL. NO. 811) AT LEAST THREE BUSINESS DAYS PRIOR TO ANY EXCAVATION WORK. IN ADDITION, NOTIFICATION SHALL ALSO BE GIVEN TO ALL AFFECTED PRIVATE AND/OR PUBLIC UTILITIES, INCLUDING THE SPRINGFIELD WATER AND SEWER COMMISSION, TO PERMIT STREET MARKING OF THEIR LINES.
- WHERE EXISTING GAS, ELECTRIC, AND TELECOM UTILITIES CROSS THE PROPOSED TRENCH LIMITS, CONTRACTOR SHALL COORDINATE WITH THE UTILITY OWNER TO SUPPORT AND BE RESPONSIBLE FOR COSTS AND FEES. CONTRACTOR SHALL BE RESPONSIBLE FOR SUPPORTING THE EXISTING UTILITY IN ACCORDANCE WITH THE UTILITY OWNER'S REQUIREMENTS.
- INTERRUPTIONS OF SERVICES SHALL NOT BE PERMITTED. THE CONTRACTOR SHALL COORDINATE WITH ALL UTILITIES AND PROVIDE ALL TEMPORARY UTILITIES AND CONNECTIONS TO AVOID INTERRUPTIONS OF WATER, SANITARY, DRAINAGE, ELECTRIC, TELEPHONE, GAS, FIBEROPTICS, AND CABLE SERVICES.
- THE CONTRACTOR MAY BE ASKED BY THE OWNER TO SUSPEND CONSTRUCTION OPERATIONS TEMPORARILY TO AVOID CONFLICTS WITH LARGE PUBLIC EVENTS OR LARGE STORM EVENTS. THE CONTRACTOR SHALL NOT BE COMPENSATED FOR COST RELATING TO SHUTDOWNS FOR THESE REASONS. REFER TO SECTION 01313-CONSTRUCTION AND SCHEDULE CONSTRAINTS.
- DEMOLITION, MODIFICATION AND ABANDONMENT SHALL BE IN ACCORDANCE WITH SECTION 02051-DEMOLITION, MODIFICATION AND ABANDONMENT.
- THE CONTRACTOR SHALL REMOVE AND DISPOSE OF ALL DEMOLISHED MATERIALS, RUBBISH, EXCAVATED MATERIAL AND DEBRIS, UNLESS OTHERWISE NOTED, AND IN ACCORDANCE WITH ALL LOCAL, STATE AND FEDERAL REQUIREMENTS HAVING JURISDICTION. THE CONTRACTOR SHALL BE RESPONSIBLE FOR OBTAINING AND PAYING FOR ALL DISPOSAL PERMITS AT NO ADDITIONAL COST TO THE OWNER.
- DEWATERING MAY BE REQUIRED DURING CONSTRUCTION. THE CONTRACTOR SHALL ADHERE TO THE REQUIREMENTS OF SECTION 02210-EARTH, EXCAVATION, BACKFILL, FILL, AND GRADING, SECTION 01500-TEMPORARY FACILITIES AND CONTROLS, SECTION 02140-DEWATERING AND DRAINAGE, AND ALL PERMITS. THE CONTRACTOR SHALL SUBMIT DEWATERING PLANS TO THE ENGINEER FOR APPROVAL AS SPECIFIED.
- EACH LAYER OF FILL AND BACKFILL SHALL BE PLACED AND COMPACTED IN ACCORDANCE WITH SPECIFICATION 02210 - EARTH EXCAVATION, BACKFILL, COMPACTION, AND GRADING.
- ALL MATERIAL THICKNESSES NOTED ON THE DRAWINGS REFER TO DEPTH AFTER COMPACTION, UNLESS OTHERWISE NOTED. CONTRACTOR TO REUSE EXISTING EXCAVATED MATERIAL AS BACKFILL TO THE MAXIMUM EXTENT FEASIBLE.
- CONTRACTOR SHALL INSTALL AND MAINTAIN TEMPORARY BYPASS PIPING OR UTILITIES AS NEEDED TO MAINTAIN EXISTING DRAINAGE FLOWS, SANITARY SEWAGE FLOWS, POTABLE WATER SERVICE, GAS SERVICE, ELECTRIC SERVICE AND ANY OTHER UTILITY SERVICE THROUGHOUT EACH OF THE AFFECTED SYSTEMS DURING CONSTRUCTION IN ACCORDANCE WITH THE CONTRACT DOCUMENTS.
- CONTRACTOR SHALL LIMIT THE NUMBER OF MANHOLES USED FOR CIPP INVERSION TO 6 OF THE 8 IDENTIFIED ON THE PLANS AS "POTENTIAL CIPP INVERSION LOCATION".

SUPPORT OF EXCAVATION NOTES

- SUPPORT OF EXCAVATION DESIGN SHALL BE A DELEGATED DESIGN BY THE CONTRACTOR IN ACCORDANCE WITH THE REQUIREMENTS OF SPECIFICATION SECTION 02160.
 - LEFT IN PLACE SUPPORT OF EXCAVATION SHALL BE CUT TO AT LEAST 5 FEET BELOW GRADE AND ABANDONED IN ACCORDANCE WITH SPECIFICATION SECTION 02160. ANY PROPOSED LEFT IN PLACE SUPPORT OF EXCAVATION SHALL BE REVIEWED AND APPROVED BY SPRINGFIELD DPW.
 - CONTRACTOR TO ADHERE TO CURRENT OSHA SAFETY REGULATIONS THROUGHOUT CONSTRUCTION.
 - CONTRACTOR SHALL CONFORM TO THE GENERAL NOTES, CONSTRUCTION SEQUENCE AND PROCEDURES AND ALL OTHER REQUIREMENTS OF THESE DESIGN DOCUMENTS UNLESS OTHERWISE APPROVED BY ENGINEER.
- SUB NOTE:
COORDINATE SUPPORT OF EXCAVATION WITH DEWATERING AND GEOTECHNICAL INSTRUMENTATION. DO NOT START ANY INSTALLATION OF SUPPORT OF EXCAVATION AND EXCAVATION WORK UNTIL ALL SUPPORT OF EXCAVATION AND DEWATERING SUBMITTALS HAVE BEEN REVIEWED AND APPROVED BY THE ENGINEER. PERFORM INSTALLATION OF SUPPORT OF EXCAVATION AND DEWATERING SYSTEM IN ACCORDANCE WITH THE APPROVED CALCULATIONS AND SHOP DRAWINGS. ALL TEMPORARY EARTH RETENTION / DEWATERING SYSTEMS (WITHIN STREETS) SHALL BE REVIEWED AND APPROVED BY SPRINGFIELD DPW PRIOR TO APPROVAL BY ENGINEER.

DEWATERING:

- DEWATERING SHALL BE A DELEGATED DESIGN BY THE CONTRACTOR IN ACCORDANCE WITH THE REQUIREMENTS OF SPECIFICATION SECTION 02140.
- CONTRACTOR SHALL APPLY FOR AND OBTAIN ALL DEWATERING PERMITS REQUIRED. DEWATERING WATER SHALL BE DISCHARGED IN COMPLIANCE WITH THE OBTAINED PERMITS FOR THE WORK AND ALL LOCAL, STATE AND FEDERAL REGULATIONS. CONTRACTOR SHALL BE RESPONSIBLE FOR ANY ASSOCIATED WATER TESTING.

SURVEY NOTES

- THE PURPOSE OF THIS PLAN IS TO SHOW THE EXISTING CONDITIONS AND TOPOGRAPHY AROUND THE NORTH BRANCH SEWER LINE FROM RIVERTON ROAD TO WILBRAHAM RD. THIS PLAN WAS PREPARED FROM AN AERIAL SURVEY PERFORMED IN SEPTEMBER 2024, AND SUPPLEMENTED BY AN ACTUAL ON THE GROUND FIELD SURVEY CONDUCTED BY WSP USA INC. IN SEPTEMBER OF 2024.
- THE HORIZONTAL DATUM SHOWN HEREON IS REFERENCED TO THE NORTH AMERICAN DATUM OF 1983, MASSACHUSETTS STATE PLANE MAINLAND COORDINATE SYSTEM AND WAS ESTABLISHED UTILIZING RTK GPS SURVEY TECHNIQUES.
- THE VERTICAL DATUM SHOWN HEREON IS REFERENCED TO NAVD88 AND WAS ESTABLISHED ON SITE UTILIZING RTK GPS SURVEY TECHNIQUES.
- THE SURVEYED PROPERTY IS SUBJECT BUT NOT LIMITED TO THE INFORMATION SHOWN HEREON. ALL INFORMATION THAT MAY AFFECT THE QUALITY OF THE TITLE TO BOTH THE SUBJECT AND ADJOINING PARCELS SHOULD BE VERIFIED BY AN ACCURATE AND CURRENT TITLE REPORT. THIS SURVEY WAS PREPARED WITHOUT THE BENEFIT OF A CURRENT TITLE REPORT.
- THE UNDERGROUND UTILITY INFORMATION SHOWN HEREON LABELED WITH AN (R) ARE FROM RECORD DOCUMENTS. ADDITIONAL FIELD INVESTIGATION WILL BE REQUIRED BY OTHERS TO DETERMINE THE ACTUAL PIPE SIZE(S) AND TYPE(S).
- THE WETLAND RESOURCE AREAS SHOWN HEREON WERE FLAGGED BY KLEINFELDER IN AUGUST 2024 AND FIELD LOCATED BY WSP USA INC. IN SEPTEMBER OF 2024.

LEGEND

- ☉ SEWER MANHOLE
- OMP CORRUGATED METAL PIPE
- PVC PLASTIC PIPE
- VCTP VITRIFIED CLAY TILE PIPE
- DI DUCTILE IRON
- UNK UNKNOWN
- DBYL DOUBLE YELLOW LINE
- EOP EDGE OF PAVEMENT
- EOW EDGE OF WATER
- ADS ADVANCED DRAINAGE SYSTEMS
- SMH SEWER MANHOLE
- BVW BORDERING VEGETATED WETLAND
- RFA RIVERFRONT AREA
- RCP REINFORCED CONCRETE PIPE
- ROW RIGHT OF WAY
- CIPP CURED IN PLACE PIPELINING
- PROP. PROPOSED
- EXIST. EXISTING
- LF LINEAR FEET
- ☐ TRAFFIC LIGHT
- SIGN (SINGLE POSTED)
- ⊗ UNKNOWN MANHOLE
- ⊕ UTILITY POLE
- POST
- CATCH BASIN
- ☪ CONIFEROUS TREE
- ☼ DECIDUOUS TREE
- ☆ LIGHT POLE
- ABUTTERS LOT LINE
- EDGE OF WATER
- FENCE
- GUARDRAIL
- SHRUB LINE
- TREE LINE
- INTERMEDIATE CONTOURS
- INDEX CONTOURS
- WETLAND LIMIT
- UNDERGROUND SEWER LINE
- SLT FENCE
- LIMITS OF WORK
- LIMITS OF ACCESS ROAD
- TEMPORARY FLOW BYPASS PIPING
- LIMITS OF GRADING
- EROSION CONTROL

CAD FILE: C:\working\kleinfelder\pww\1\kmcclendon\kleinfelder.com\0247156\G-2 - NOTES_LGND.dwg LAYOUT: G-2 PLOTTED: 3/6/2025 2:59 PM BY: klemeth mcclendon

FOR BID 3/2025



SCALE	AS NOTED			
DATE	MARCH 2025			
JOB NO.	20221293.051A			
DESIGNED BY	GSH	2	PER CLIENT COMMENTS	03/2025
DRAWN BY	CWV	1	PER CLIENT COMMENTS	02/2025
CHECKED BY	JAL	No.	Description	Date
APPROVED BY	SS		REVISIONS	



Client	SPRINGFIELD WATER AND SEWER COMMISSION SWSC PROJECT NO. 25-08
Project	NORTH BRANCH SEWER INTERCEPTOR REHABILITATION
Drawing	NOTES AND LEGEND

Sheet	G-2
-------	-----

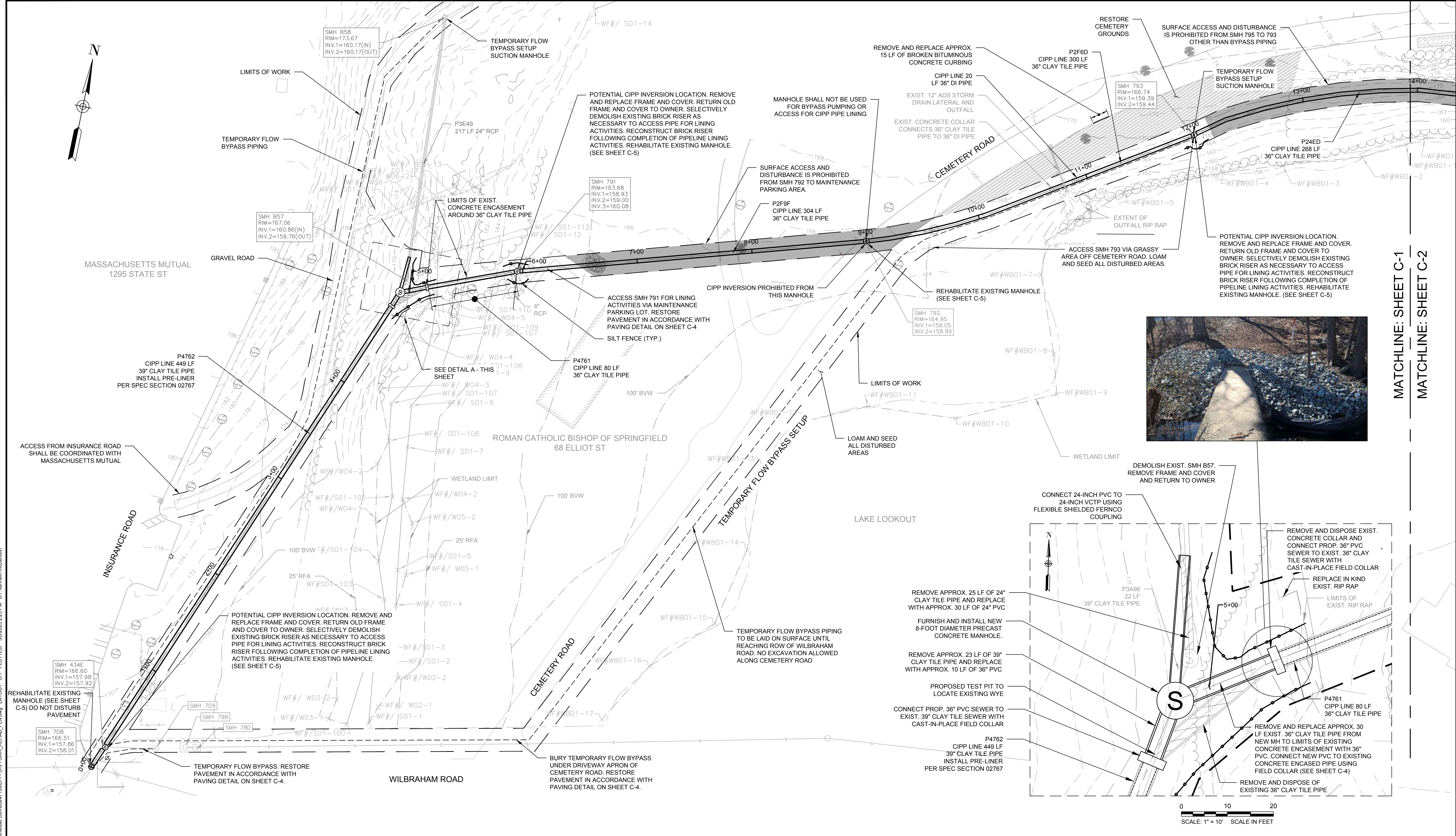
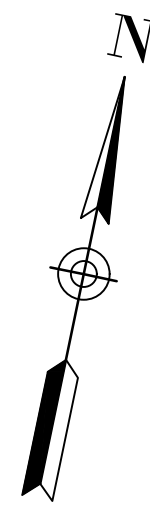

PLAN
SCALE: 1" = 40'

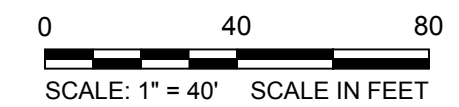

DETAIL A
SCALE: 1" = 10'

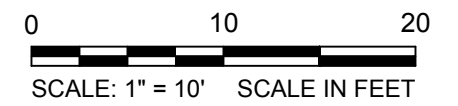

MATCHLINE: SHEET C-1
MATCHLINE: SHEET C-2

FOR BID 3/2025



SCALE	1" = 40'			
DATE	MARCH 2025			
JOB NO.	20221293.051A			
DESIGNED BY	GSH	2	PER CLIENT COMMENTS	03/2025
DRAWN BY	RG	1	PER CLIENT COMMENTS	02/2025
CHECKED BY	JAL	No.	Description	Date
APPROVED BY	SS		REVISIONS	



Client	SPRINGFIELD WATER AND SEWER COMMISSION SWSC PROJECT NO. 25-08	Sheet	
Project	NORTH BRANCH SEWER INTERCEPTOR REHABILITATION		C-1
Drawing	SEWER REHABILITATION PLAN I		

CAD FILE: C:\working\klemfeld\p\2025\1293\1-1-C3-SWR-REHAB_PLN.dwg LAYOUT: C-1 PLOTTED: 3/6/2025 2:25 PM BY: kenneth.mcclelland

CAD FILE: C:\working\klemfelderp\01\kmcscden\1\c3 - SWR REHAB_P\N.dwg LAYOUT: C-3 PLOTTED: 3/6/2025 10:54 AM BY: klemm mclendon

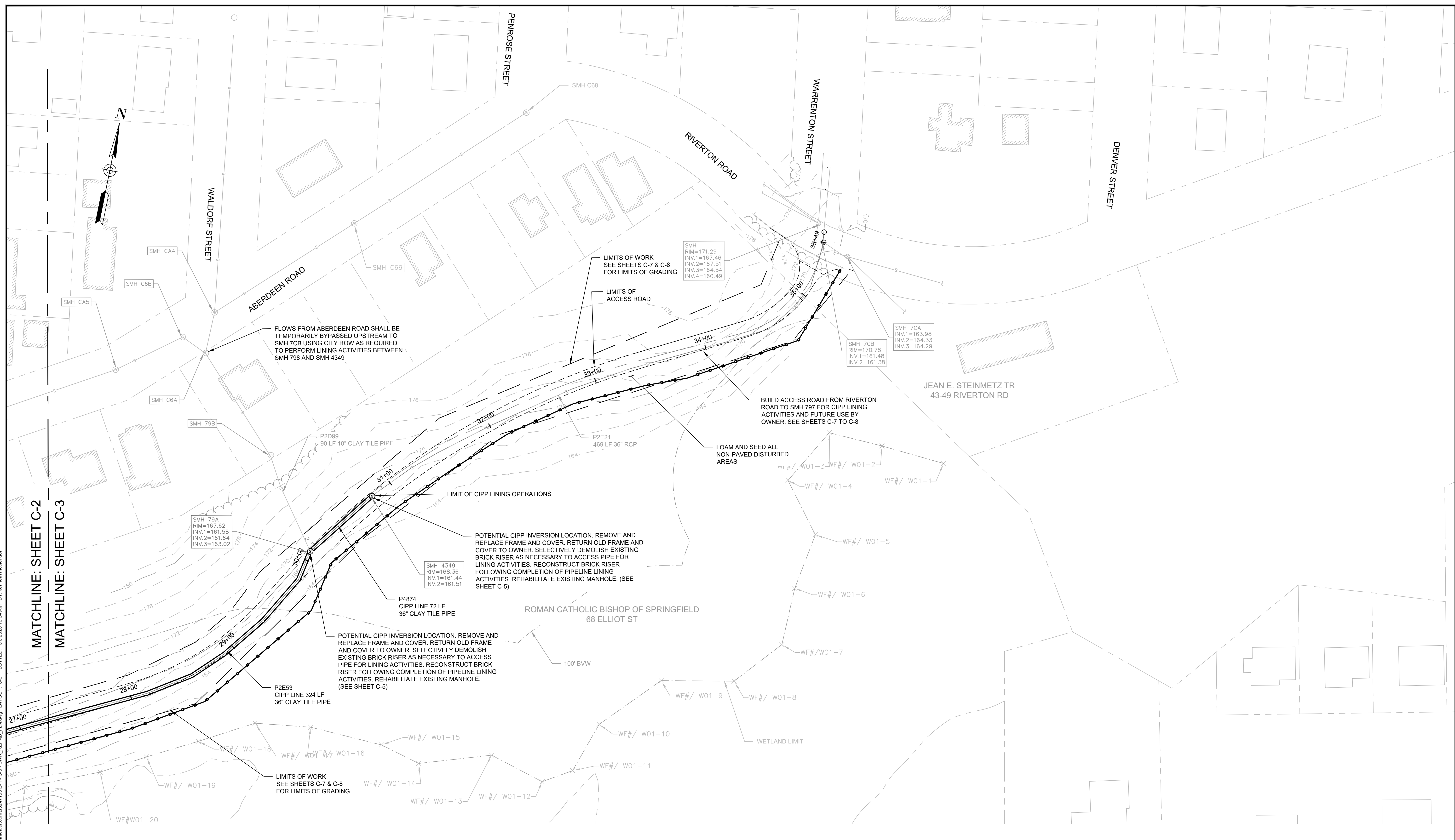

MATCHLINE: SHEET C-2
MATCHLINE: SHEET C-3

PLAN
SCALE: 1" = 40'

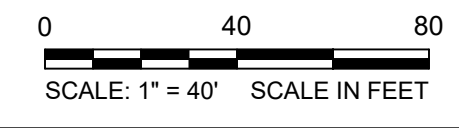

FOR BID 3/2025



SCALE	1" = 40'		
DATE	MARCH 2025		
JOB NO.	20221293.051A		
DESIGNED BY	GSH	2	PER CLIENT COMMENTS 03/2025
DRAWN BY	RG	1	PER CLIENT COMMENTS 02/2025
CHECKED BY	JAL	No.	Description Date
APPROVED BY	SS		REVISIONS

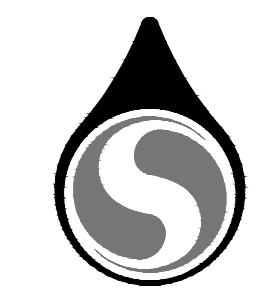

Client	SPRINGFIELD WATER AND SEWER COMMISSION SWSC PROJECT NO. 25-08
Project	NORTH BRANCH SEWER INTERCEPTOR REHABILITATION
Drawing	SEWER REHABILITATION PLAN III

Sheet
C-3

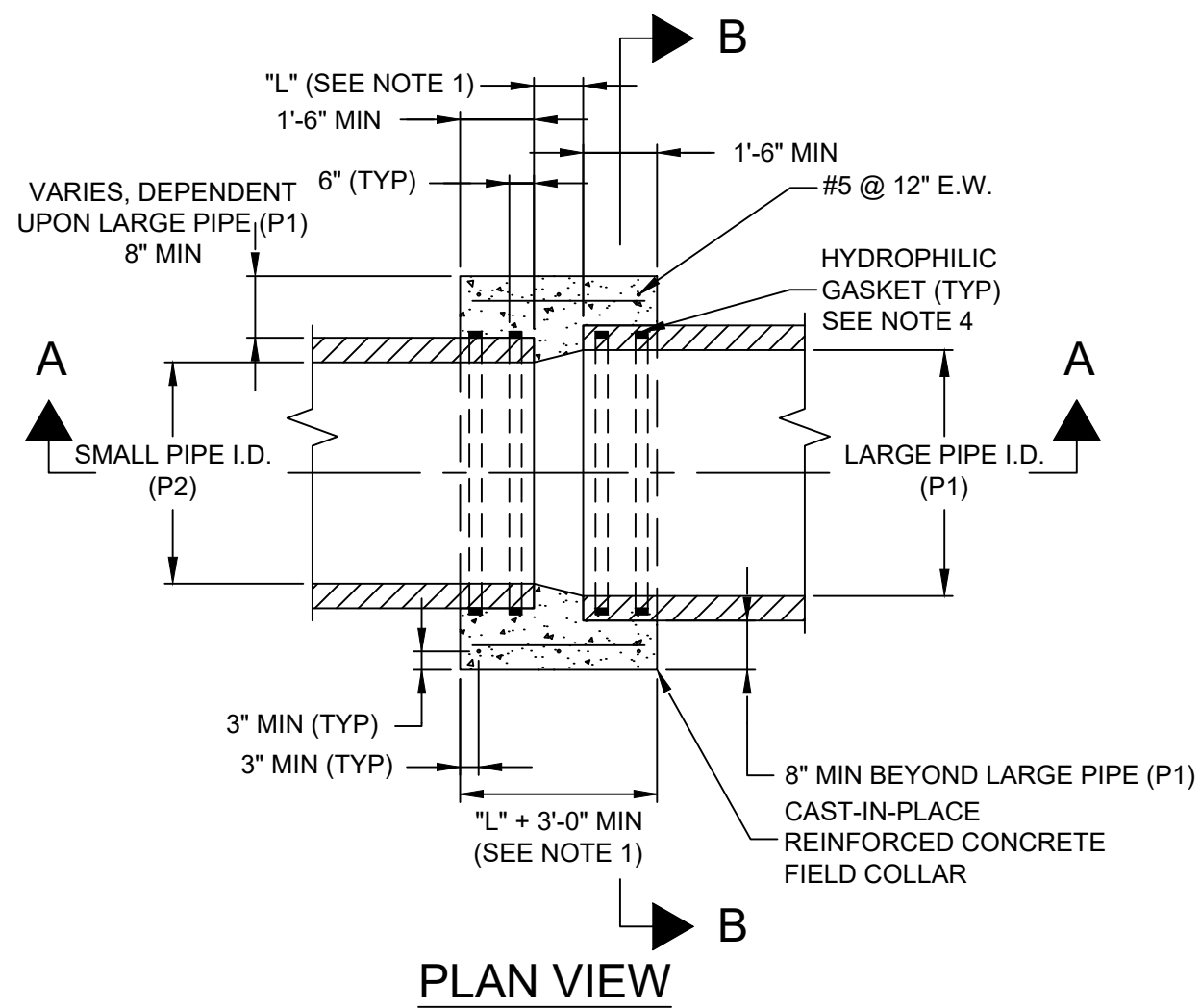
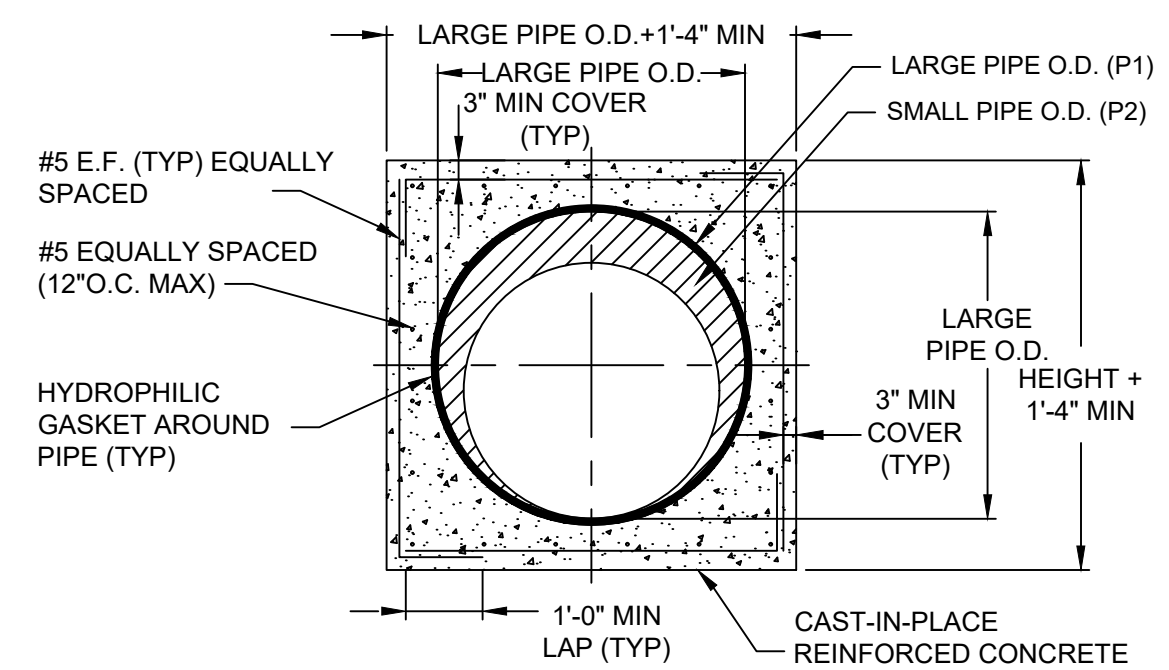
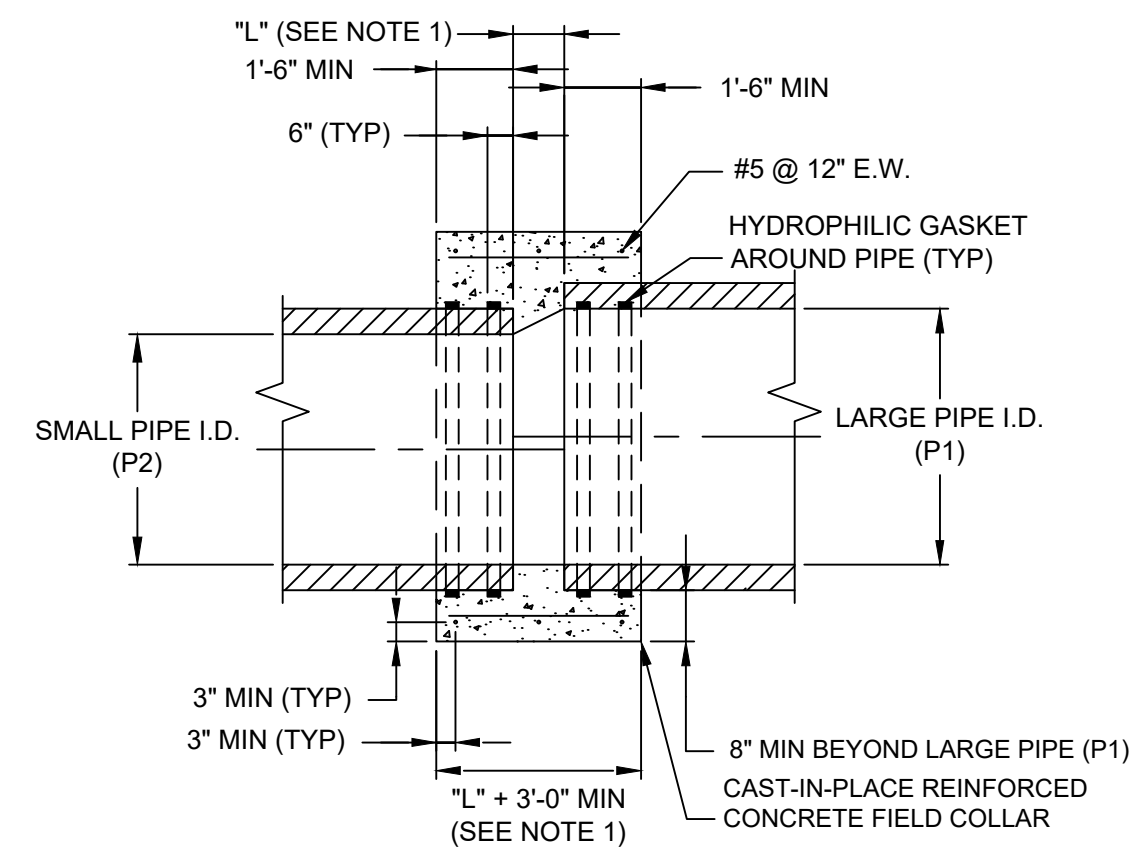

- NOTES:
1. SPACING BETWEEN PIPES (L) DEPENDS ON PIPE SIZES, FOR PIPES OF THE SAME SIZE USE 2". THE DISTANCE "L" EQUALS THE LARGE PIPE I.D. MINUS THE SMALL PIPE I.D. TIMES TWO [L=(P1-P2)x2] BUT NO LESS THAN 2".
 2. PROPOSED PIPE INVERT SHALL MATCH EXISTING PIPE INVERT UNLESS OTHERWISE NOTED.
 3. SAND BLAST EXISTING PIPE PERIMETER AND APPLY BONDING AGENT PRIOR TO CONCRETE ENCASEMENT.
 4. CONCRETE AND REBAR REQUIREMENTS SHALL CONFORM TO CAST-IN-PLACE CONCRETE.
 5. LOCATION OF FIELD COLLAR SHALL BE SUBJECT TO THE ENGINEER'S APPROVAL.
 6. FOR NON-PRESSURE PIPES OF DIFFERENT MATERIALS OR SIZES.

CAST-IN-PLACE CONCRETE FIELD COLLAR - TYPE 1
NTS

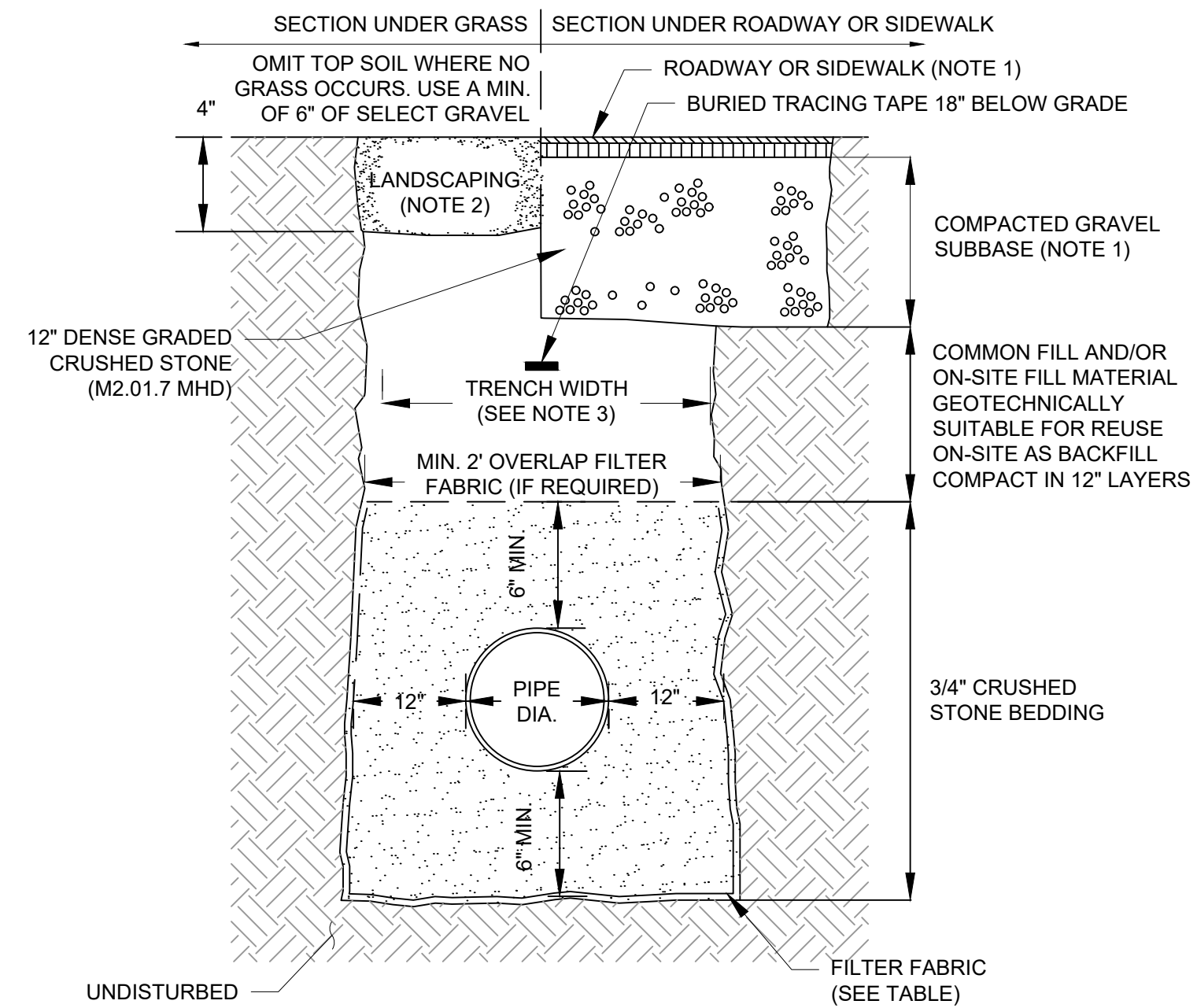

	SOIL TYPE	
	SILT OR CLAY	GRANULAR SOIL
ABOVE GROUND WATER	FILTER FABRIC NOT REQUIRED	FILTER FABRIC NOT REQUIRED
BELOW GROUND WATER	FILTER FABRIC REQUIRED	FILTER FABRIC NOT REQUIRED

- NOTES:
1. REFER TO SPECIFICATION SECTION 02524 FOR PAVING AND SURFACING, CURBS, WALKS AND DRIVEWAY REQUIREMENTS.
 2. REFER TO SPECIFICATION SECTION 02498 FOR LANDSCAPING REQUIREMENTS.
 3. TRENCH WIDTH SHALL BE SIZED BASED ON PIPE DIAMETER PLUS 2'-0" MAX.

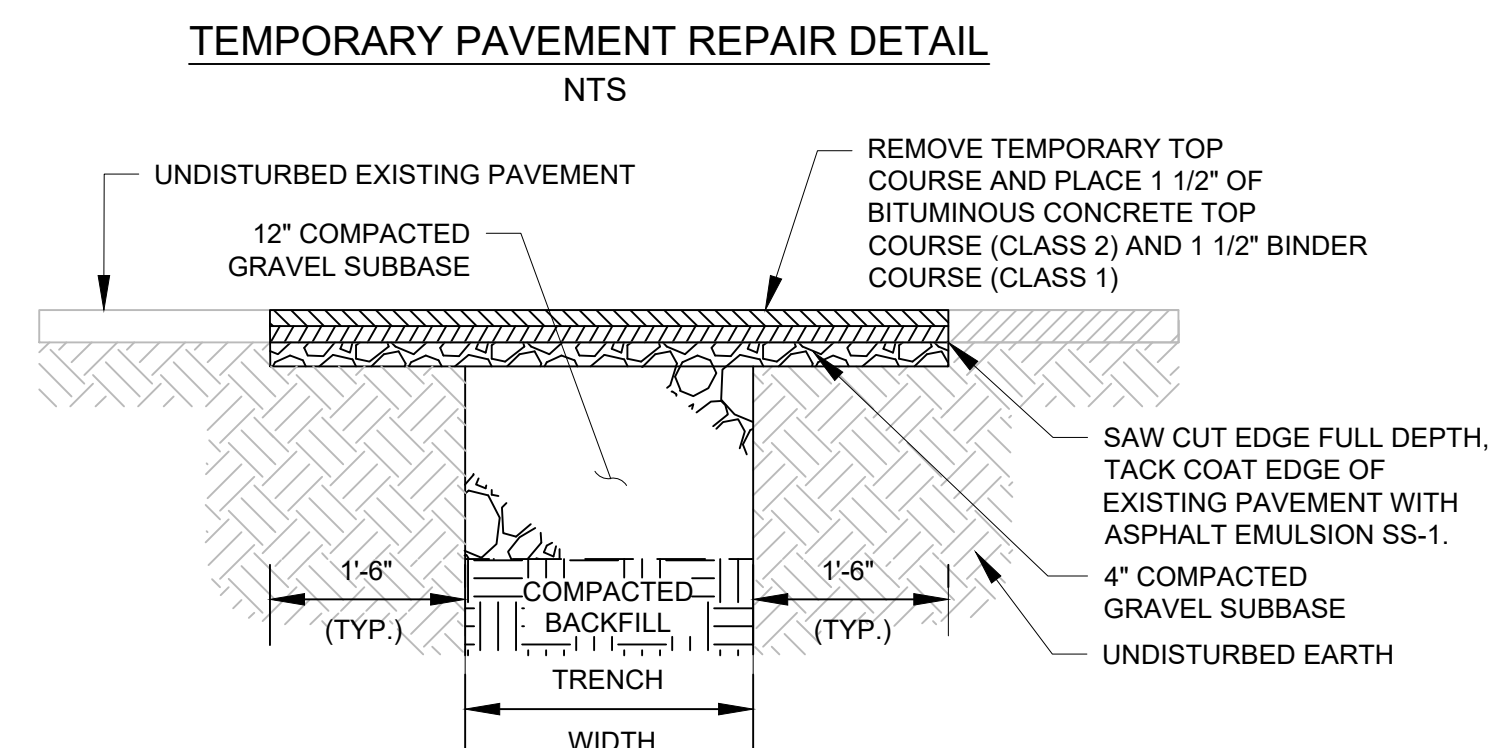
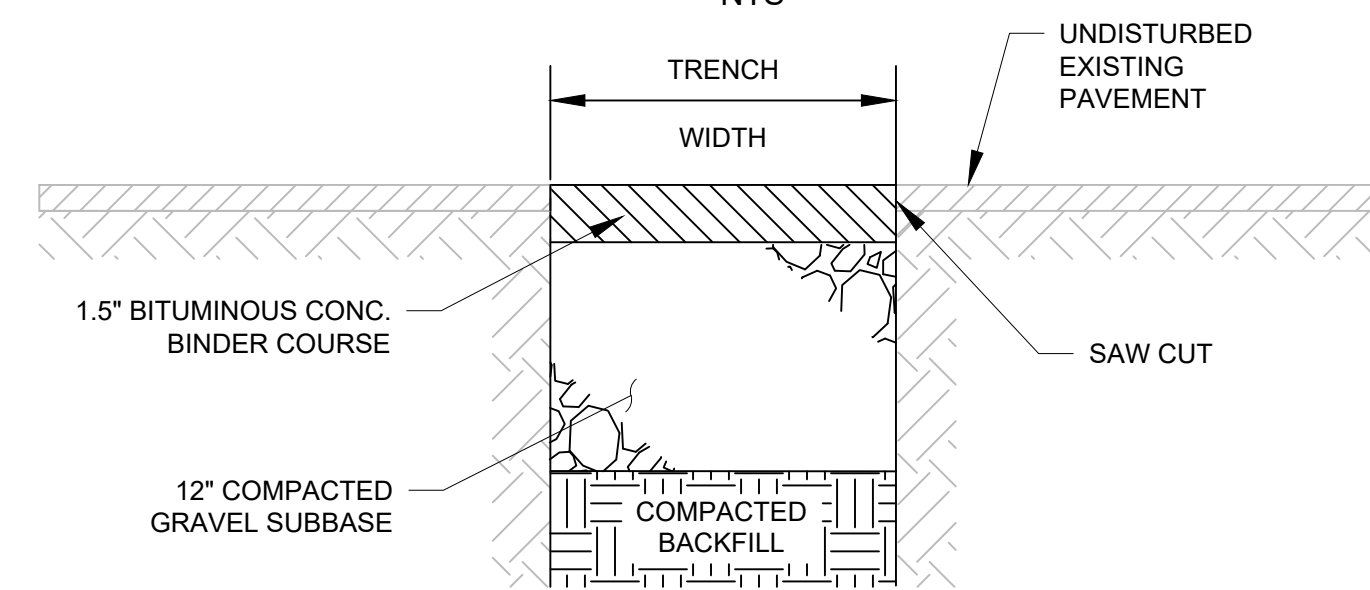

FOR BID 3/2025



SCALE	AS NOTED			
DATE	MARCH 2025			
JOB NO.	20221293.051A			
DESIGNED BY	GSH	2	PER CLIENT COMMENTS	03/2025
DRAWN BY	CWV	1	PER CLIENT COMMENTS	02/2025
CHECKED BY	JAL	No.	Description	Date
APPROVED BY	SS		REVISIONS	



Client: **SPRINGFIELD WATER AND SEWER COMMISSION**
SWSC PROJECT NO. 25-08

Project: **NORTH BRANCH SEWER INTERCEPTOR REHABILITATION**

Drawing: **CONSTRUCTION DETAILS I**

Sheet

C-4

CAD FILE: C:\working\klemfelderpw\1\kmcscden@kmcscden.com\02471568C-4 - C6 - CONS_ESC_DET.dwg LAYOUT: C4 - PLOTTED: 3/8/2025 10:54 AM BY: kenneth.mcdonon

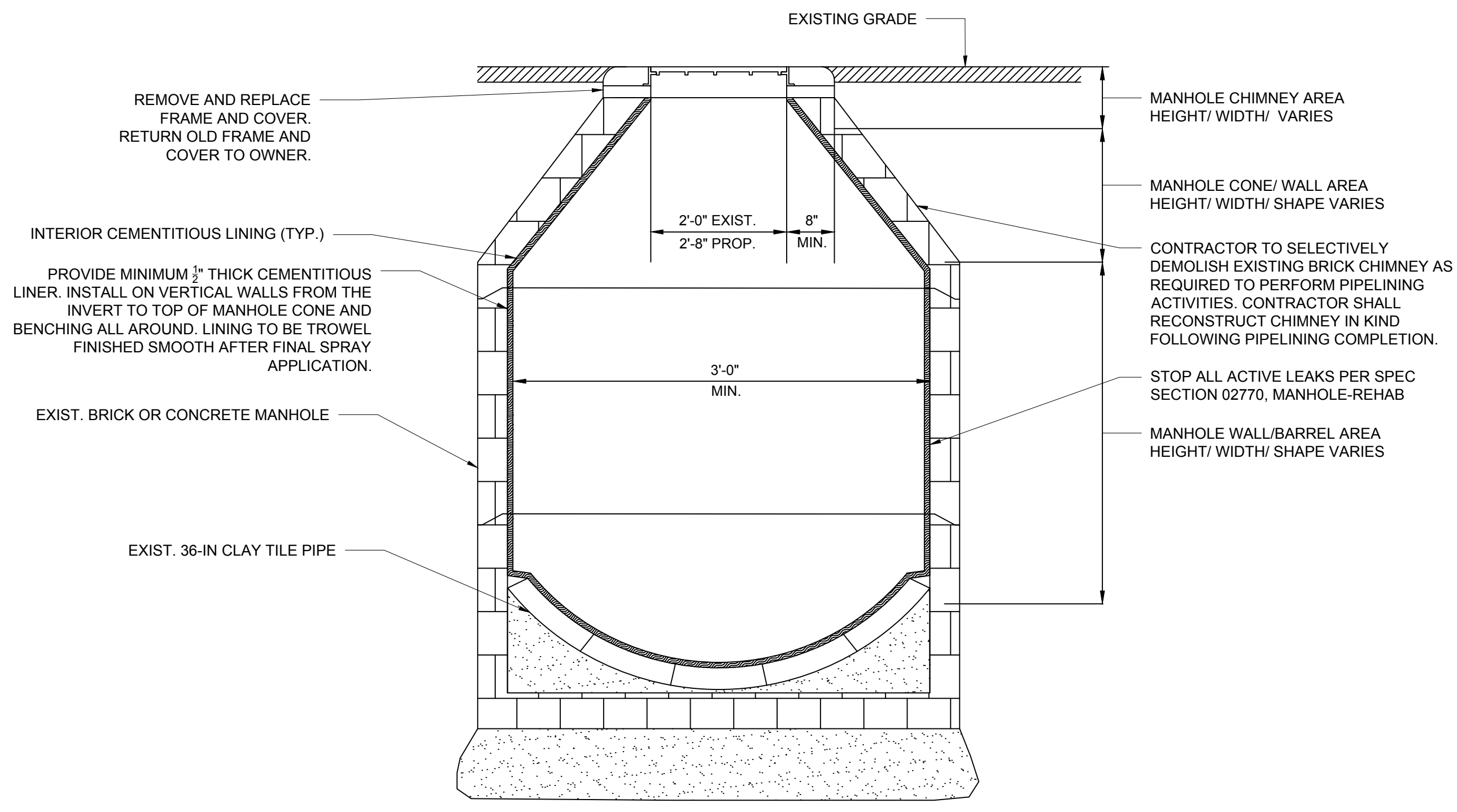

TYPICAL MANHOLE REHABILITATION
NTS

NOTES:

1. MANHOLES ARE APPROXIMATELY 3' BY 4' OVAL AT BARREL SECTION UNLESS NOTED OTHERWISE. INSIDE DIAMETERS OF FRAMES TYPICALLY RANGE FROM 24" TO 30". CORBEL, WALL, FLOOR, AND INVERT MATERIALS ARE LISTED IN THE APPENDIX AND ARE BASED ON MANHOLE INSPECTIONS CONDUCTED IN 2016. CONTRACTOR SHALL FIELD MEASURE FOR ACTUAL DIMENSIONS AND VERIFY MANHOLE MATERIALS.
2. MANHOLE SHAPES WILL VARY FROM MANHOLE TO MANHOLE. CONTRACTOR IS RESPONSIBLE FOR DETERMINING ACTUAL SHAPES.
3. CONTRACTOR SHALL PROPERLY PREPARE SURFACE PRIOR TO LINING IN STRICT ACCORDANCE WITH THE LINING MANUFACTURER'S RECOMMENDATIONS. THE CONTRACTOR IS RESPONSIBLE FOR STOPPING ALL ACTIVE LEAKS PRIOR TO THE INSTALLATION OF THE MANHOLE OR CHIMNEY LINING SYSTEM.
4. CEMENTITIOUS LINER SHALL NOT BE INSTALLED UNTIL ALL MAIN SEWER REHABILITATION WORK IS COMPLETED UNLESS APPROVED BY THE ENGINEER. INTERIOR DROP INSTALLATIONS WILL BE COMPLETED AFTER CEMENTITIOUS LINER INSTALLATION.
5. REMOVE AND RETRIEVE ALL EXISTING MANHOLE STEPS/RUNGS PRIOR TO LINING - DO NOT REPLACE. PATCH VOIDS WITH REPAIR MORTAR MORTAR AS RECOMMENDED BY CEMENTITIOUS LINING MANUFACTURER.
6. CONTRACTOR SHALL PROVIDE BYPASS PUMPING AS REQUIRED WHILE REHABILITATING MANHOLES.

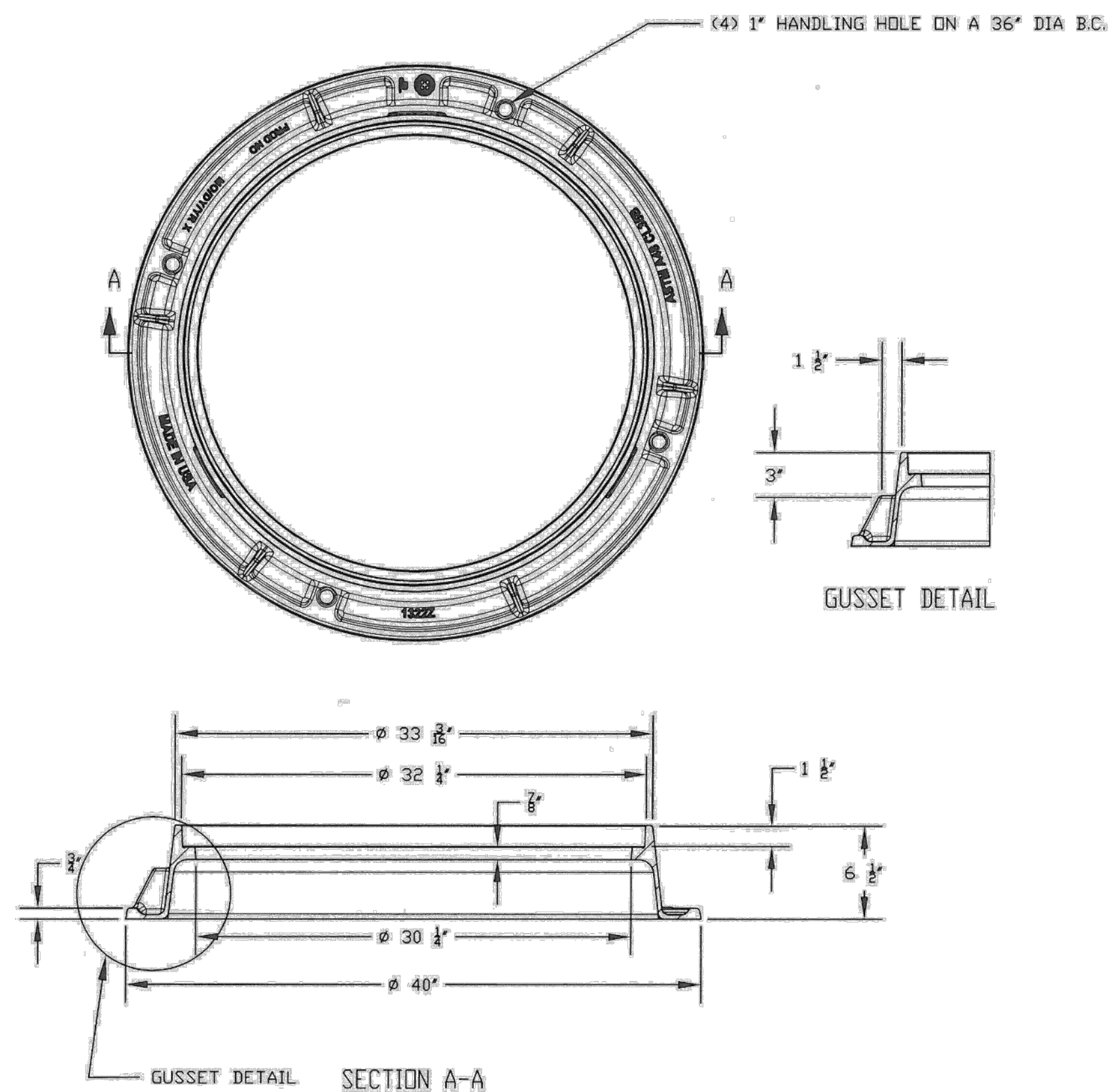

32-INCH BY 6-INCH FRAME ONLY
NTS

NOTES:

1. ALL MATERIALS WILL CONFORM TO SWSC SPECIFICATIONS AND INSTALLATION PROCEDURES SHALL CONFORM TO SWSC GUIDELINES AND POLICIES
2. FRAME & COVER SHALL BE MADE FROM ASTM A48 CLASS 35B GRAY CAST IRON
3. DIMENSIONS ARE IN INCHES-FRACTIONAL +/- 1/16" ON ALL DIMENSIONS UP TO 12" AND AN ADDITIONAL +/- 1/16" PER FOOT

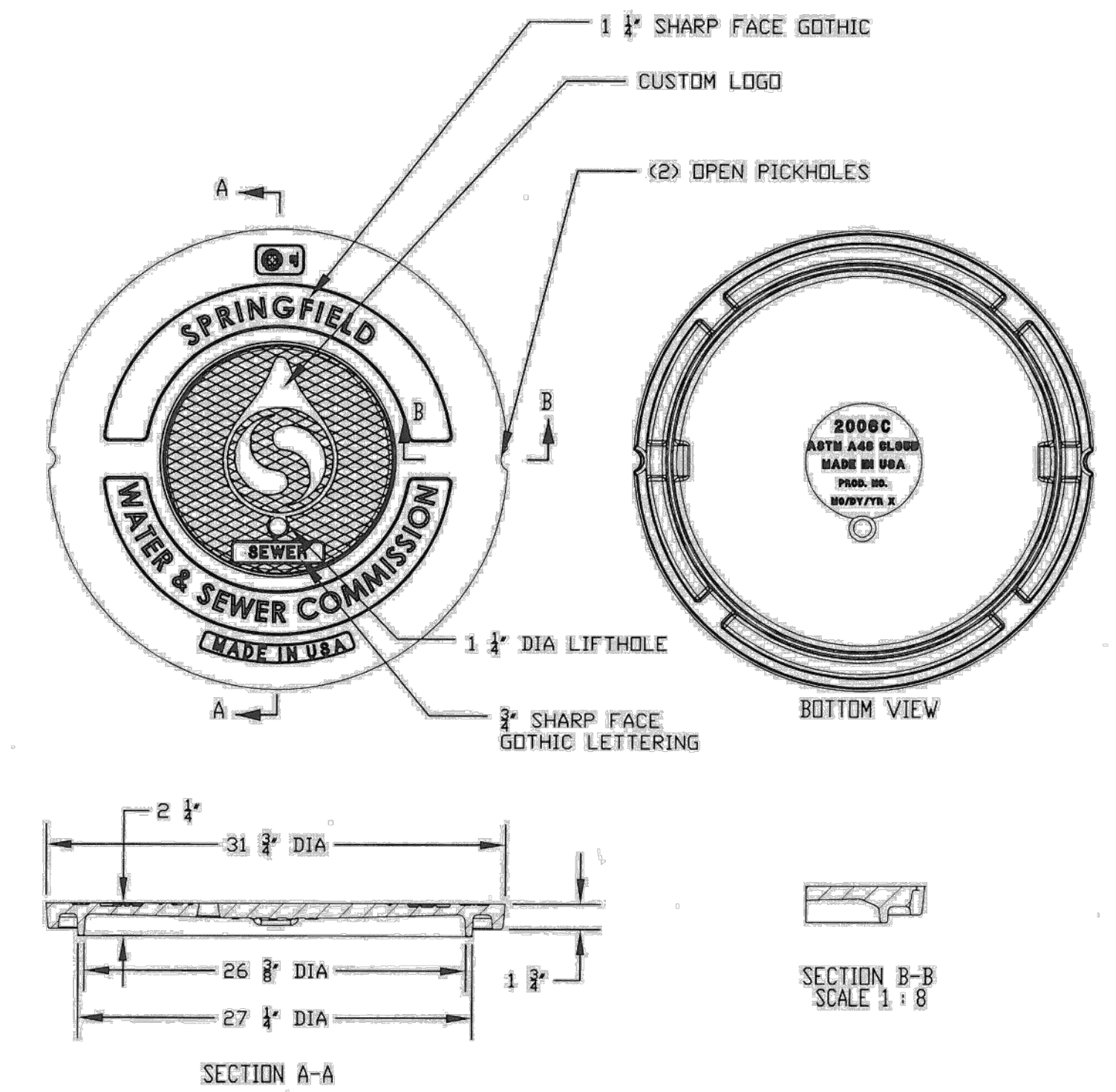

32-INCH STANDARD SEWER COVER
NTS

NOTES:

1. ALL MATERIALS WILL CONFORM TO SWSC SPECIFICATIONS AND INSTALLATION PROCEDURES SHALL CONFORM TO SWSC GUIDELINES AND POLICIES.
2. FRAME & COVER SHALL BE MADE FROM ASTM A48 CLASS 35B GRAY CAST IRON.
3. DIMENSIONS ARE IN INCHES-FRACTIONAL +/- 1/16" ON ALL DIMENSIONS UP TO 12" AND AN ADDITIONAL +/- 1/16" PER FOOT.

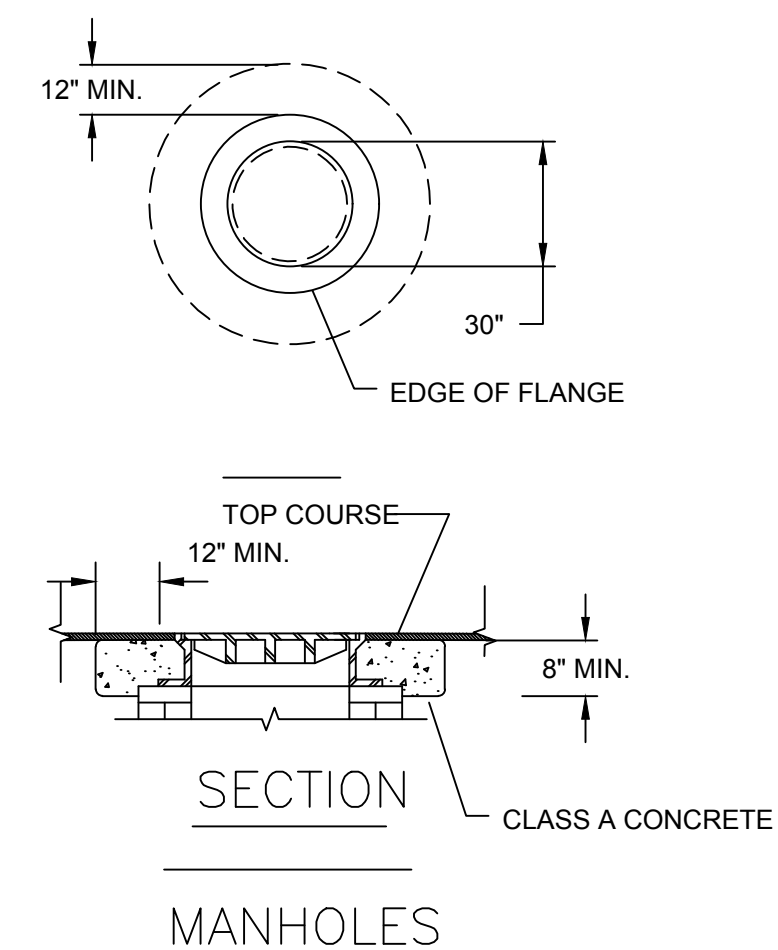

NOTES:
1. ANY CASTING RAISED DURING CONSTRUCTION SHALL BE PAINTED WITH PINK PAINT.
RAISING CASTINGS DETAIL
NTS



SCALE	AS NOTED			
DATE	MARCH 2025			
JOB NO.	20221293.051A			
DESIGNED BY	GSH	2	PER CLIENT COMMENTS	03/2025
DRAWN BY	CWV	1	PER CLIENT COMMENTS	02/2025
CHECKED BY	JAL	No.	Description	Date
APPROVED BY	SS		REVISIONS	



Client	SPRINGFIELD WATER AND SEWER COMMISSION SWSC PROJECT NO. 25-08
Project	NORTH BRANCH SEWER INTERCEPTOR REHABILITATION
Drawing	CONSTRUCTION DETAILS II

FOR BID 3/2025

Sheet
C-5

CAD FILE: C:\working\klember\klember\klember\klember.com\0247156C-4 - C6 - CONS_ESC_DET.dwg LAYOUT: C5 PLOTTED: 3/8/2025 2:55 PM BY: Kenneth McIndenon

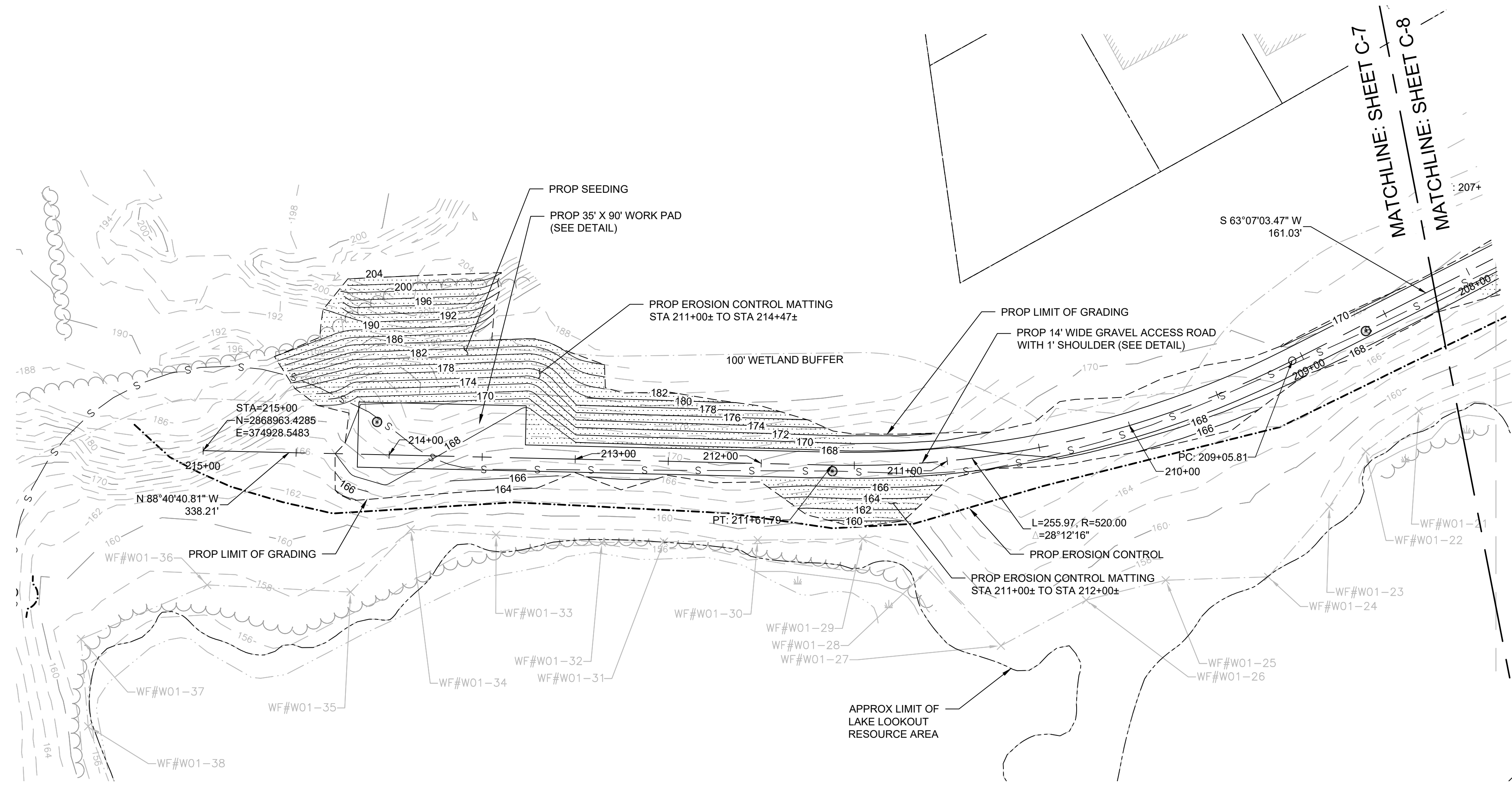

LEGEND

APPROXIMATE EROSION CONTROL MATTING LIMITS

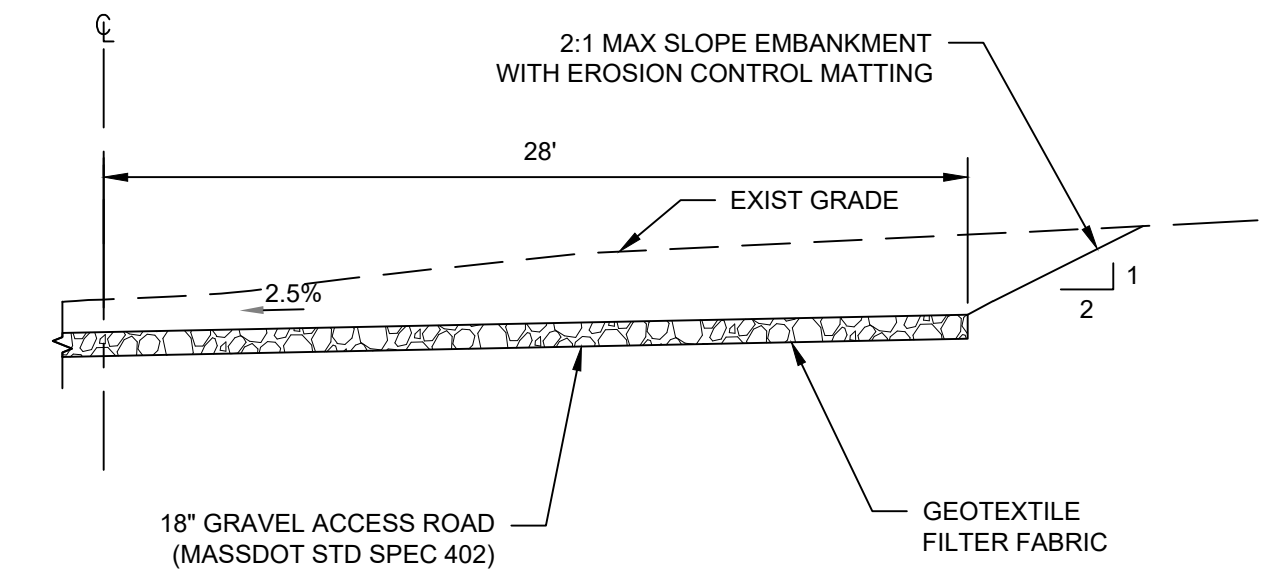

WORK PAD
N.T.S.

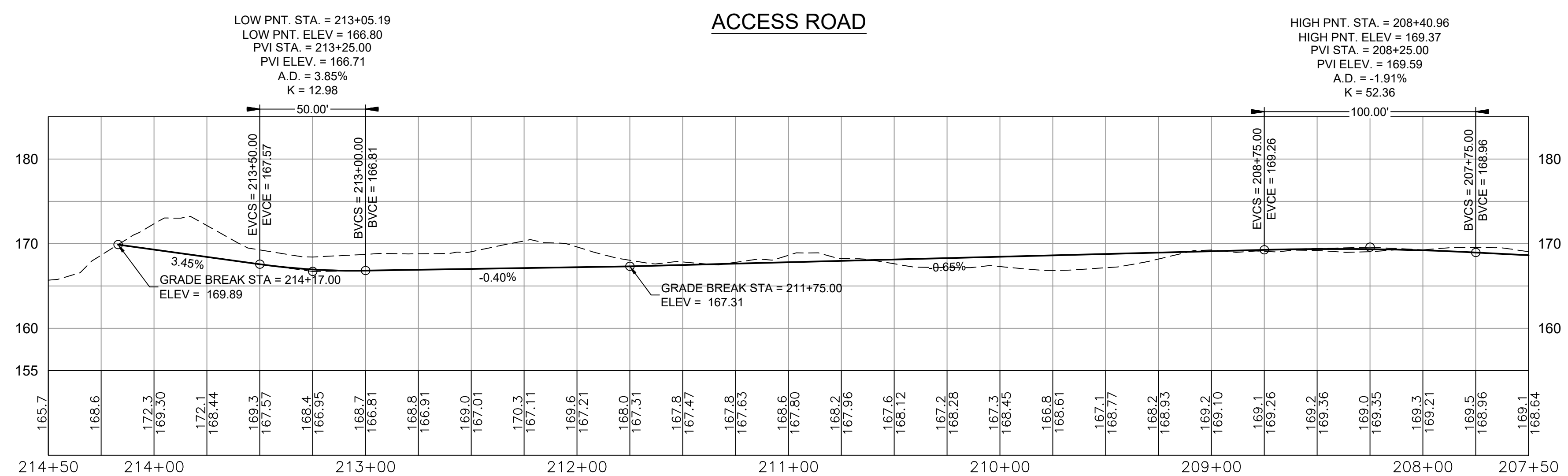

ACCESS ROAD

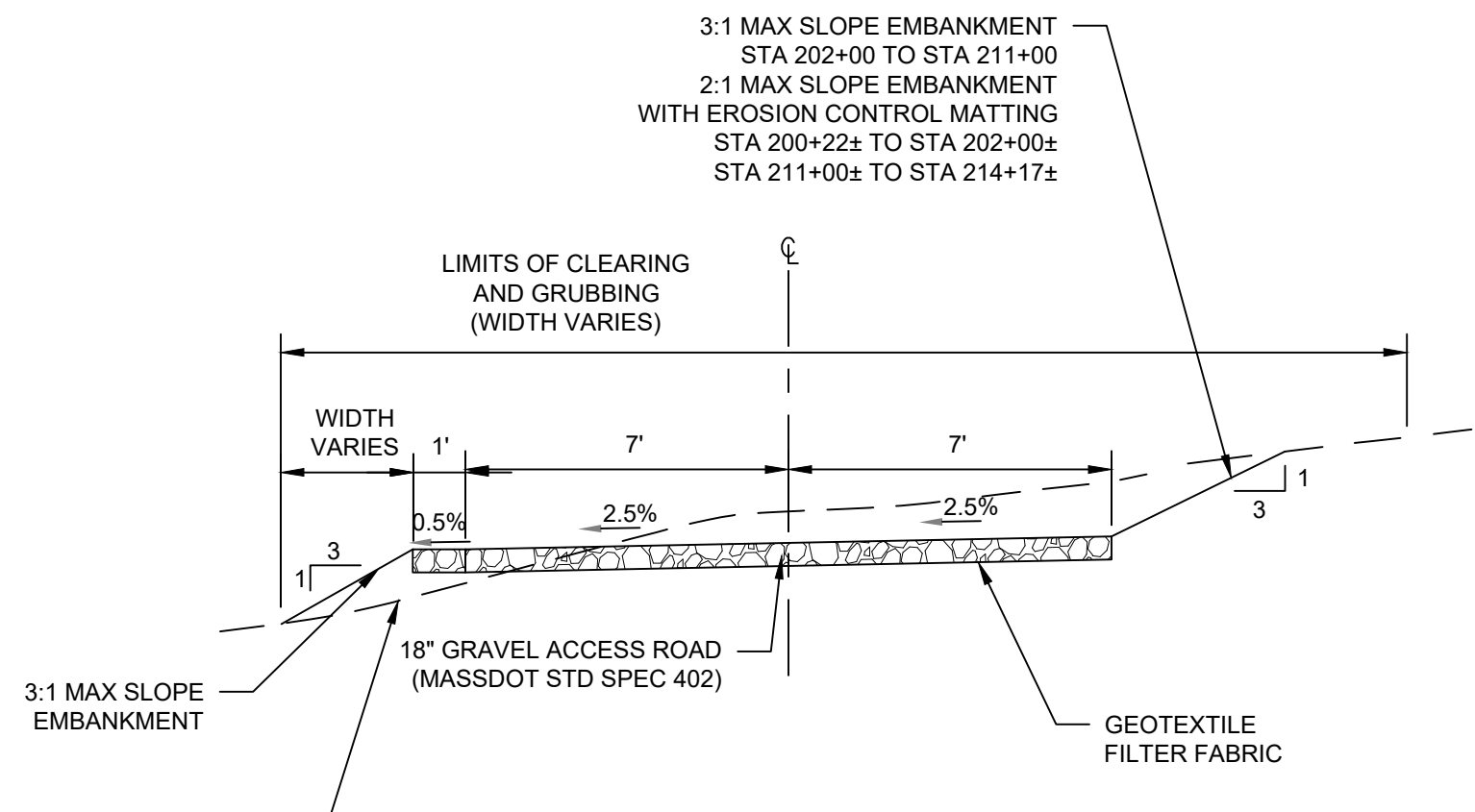

GRAVEL ACCESS ROAD
N.T.S.

PLAN

SCALE: 1" = 40'

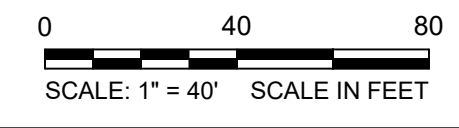

FOR BID 3/2025



SCALE	1" = 40'		
DATE	MARCH 2025		
JOB NO.	20221293.051A		
DESIGNED BY	PF8	2	PER CLIENT COMMENTS
DRAWN BY	PG	1	PER CLIENT COMMENTS
CHECKED BY	SAH	No.	Description
APPROVED BY	PF8		REVISIONS

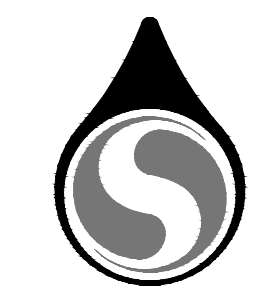

Client	SPRINGFIELD WATER AND SEWER COMMISSION SWSC PROJECT NO. 25-08
Project	NORTH BRANCH SEWER INTERCEPTOR REHABILITATION
Drawing	ROADWAY GRADING PLAN I

Sheet
C-7

CAD FILE: C:\working\klemfelderpw\1\kmcscandem\022156c-7 - c8 - RWYV_GRD_PLAN.dwg LAYOUT: C-7 PLOTTED: 3/6/2025 10:55 AM BY: kenneth.mcclelland

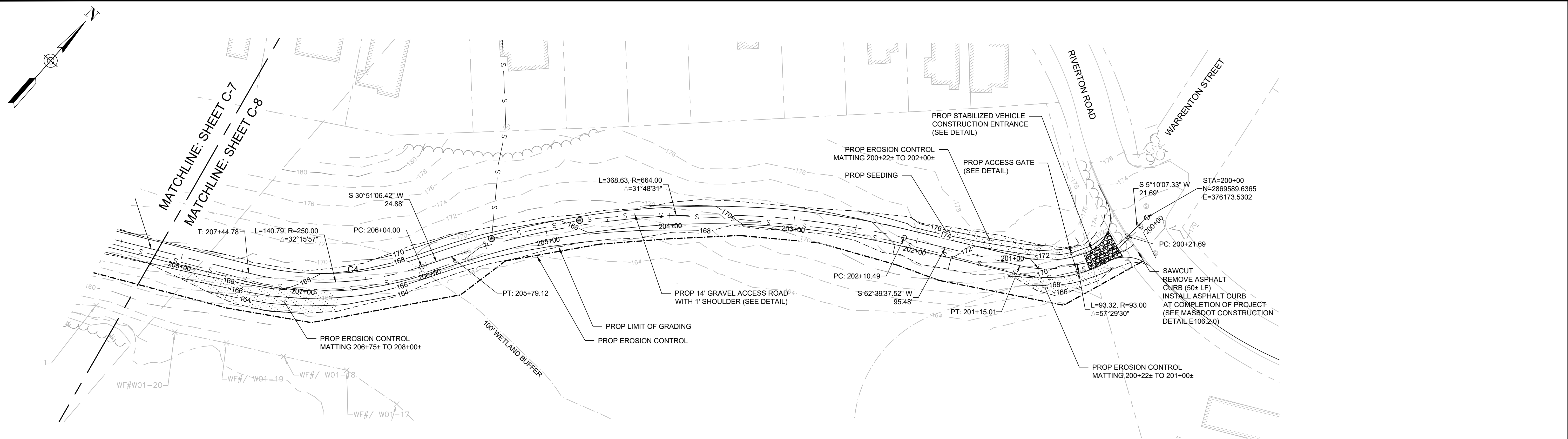

ACCESS ROAD

LEGEND

APPROXIMATE EROSION CONTROL MATTING LIMITS

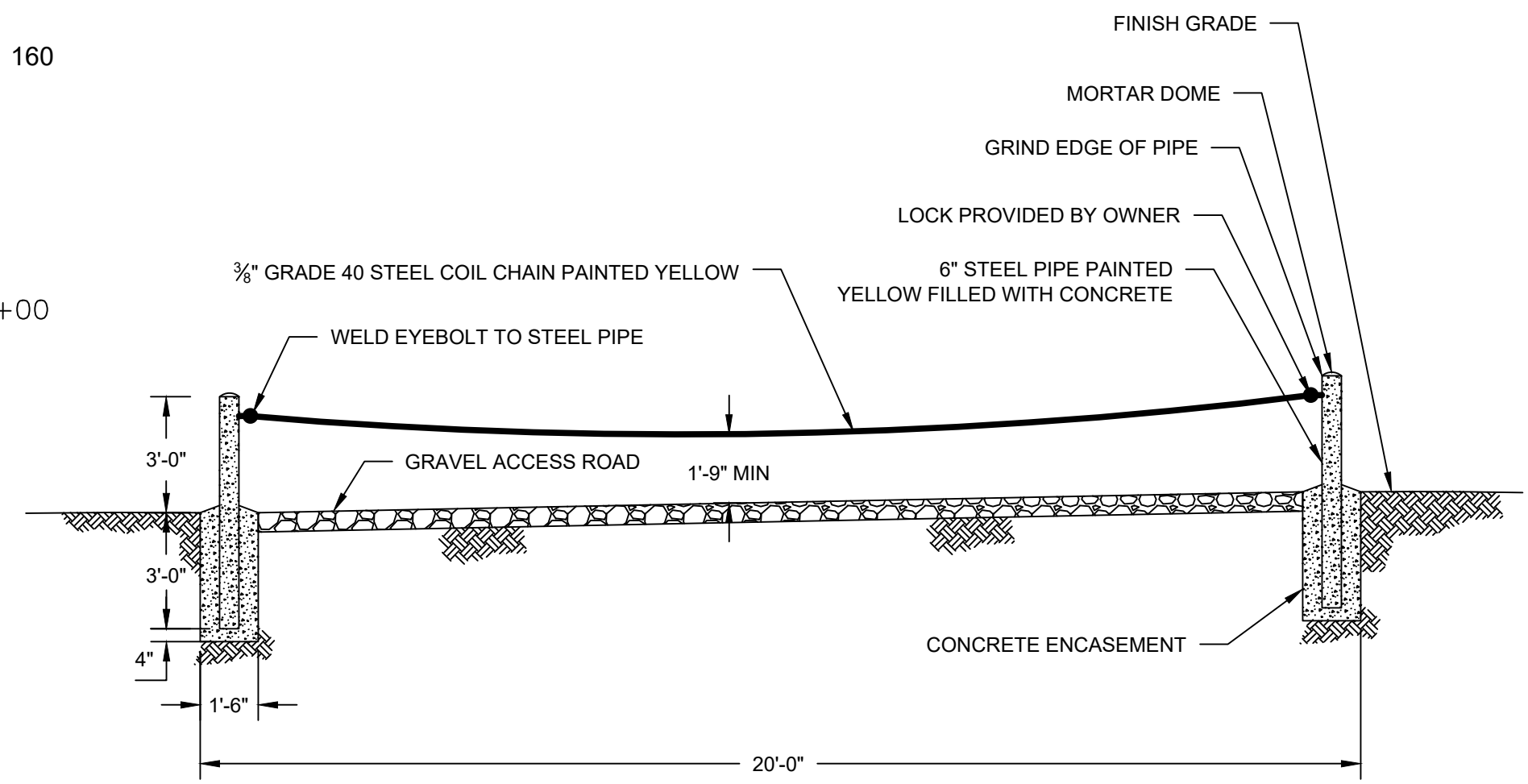
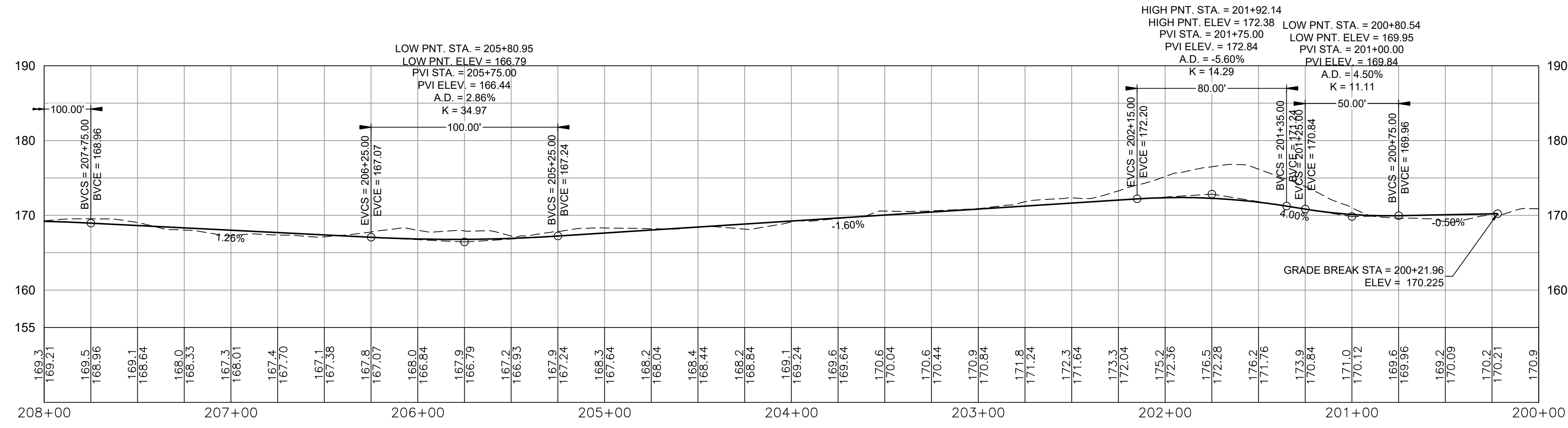

PLAN
SCALE: 1" = 40'

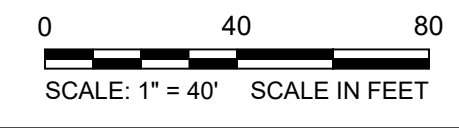

ACCESS GATE
N.T.S.

FOR BID 3/2025



SCALE	1" = 40'		
DATE	MARCH 2025		
JOB NO.	20221293.051A		
DESIGNED BY	PFB	2	PER CLIENT COMMENTS 03/2025
DRAWN BY	PG	1	PER CLIENT COMMENTS 02/2025
CHECKED BY	SAH	No.	Description Date
APPROVED BY	PFB		REVISIONS

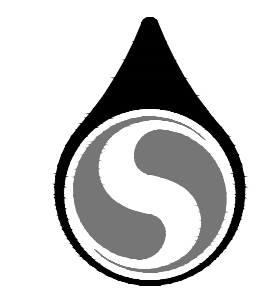

Client	SPRINGFIELD WATER AND SEWER COMMISSION SWSC PROJECT NO. 25-08
Project	NORTH BRANCH SEWER INTERCEPTOR REHABILITATION
Drawing	ROADWAY GRADING PLAN II

Sheet
C-8

CAD FILE: C:\working\klemfelderpw\1\kmcscandm\0221156C-7 - C-8 - RDWY_GRD_PLAN.dwg LAYOUT: C-8 PLOTTED: 3/6/2025 10:56 AM BY: kenneth.mcclelland